Two Parts, Complete—76 Pages. Part I—Telegraph-News Sheet—16 Pages.

The Times

LOS ANGELES

Copyrighted Year.

MINIMUM TEMPERATURES: Boston, 12; New York, 28; Washington, 24; Pittsburgh, 32; Cincinnati, 26; Chicago, 34; Kansas City, 40; St. Paul, 28; Jacksonville, 48; LOS ANGELES, 48.

ANNUM, $9.00 | Per Month, 75 Cents, or 2 1-2 Cents a Copy. | TUESDAY MORNING, JANUARY 21, 1908. | On All News Stands, Trains and Streets. | 5 CENTS

THE WEATHER.
REPORT.

...CAST—For Los Angeles and ...: Cloudy; possibly showers by ...ight east wind. For San Fran... and vicinity: Cloudy; somewhat ... fresh north wind. Sunrise, ... sunset, 5:13; moon rises 8:14

...TERDAY—Maximum tempera... 68 deg.; minimum, 48 deg. Wind ... west) velocity, 3 miles; 5 p. m., ... velocity, 2 miles. At mid... the temperature was 50 deg.; ...—At 2 a. m. the temperature ... deg.; clear.
...complete weather report, in... temperatures, will ...d on page 15, part I.]

...NTS OF THE NEWS.
IN TODAY'S ISSUE OF

...The Times

INDEX.

...Put in Battle Formation.
...Burns and Ruef Clash.
...to Testify Against Harriman.
...to Try Land Fraud Cases.
...News from Middle West.
...Pacific Slope States.
...Thaw Grilled by Jerome.
...Writes to Aldrich.
...Sporting News of the Day.
...Serial Story: "Hill Rise."
...Reports: Financial.
...Shipping.
...Brief: Vital Record."
...on West Adams.
...Ordinance Not Obeyed.
...Dinner a Big Success.
...Review: News of Courts.
...Pico Coal Oil Bath.
...Mines and Mining Men.
...Editorial Page: Pen Points.
...of the Los Angeles Stage.
...Dr. Corwell was Insane.
...in Los Angeles Society.
...Los Angeles County.
...South Counties News.

SYNOPSIS.

...T. New municipal anti-... ordinance will become ...morrow, and few manufac... ready to comply with it. ... dinner of the Merchants' ...rers' Association brings ...nging declaration for in... in Los Angeles....Na... officers will ask for a part ...l Park as an armory site. ...richest ranchman sued for ... alleged breach of prom... ...s to bring grand lodge ... Los Angeles meets more ...ment everywhere than had ...cted....Attorneys for Mur... ...well presents two lines of de... ...backs hug a fine house in ...ms-street district....Exami... ...admission to the bar more ...der new plan, but less ter... ...Northern capital developing ...t tract in Mexico, and will ... through Los Angeles....Tart ...n city officials made by com... ...hoped to build Owens Riv... ....City Council buys expen... ...bile and refuses to build ... for vagrants....Selling of ...ors and tips on races made a ...er in new ordinance. ...vals still in favor among in... ...Millionaire five times con... ...of auto speeding, escapes with ...

...ERN CALIFORNIA. Secret ...ganized about Holtville to ...d jumpers; community ...er trial for alleged assault. ...performance in Pasadena draws ...patronage....New standard-... ...line opened in Hollywood. ...lines of "shoestring" at Gar... ...in prospect between ...Irvine and city of Newport. ...raids by peace officers in ...Two years for River... ...knife wielder....Steamer ...Santa Barbara projects ...porthole, is struck by ...perhaps fatally injured. ...Commerce opposes ...house bond issue.

...SLOPE. Depositor in Cali... ...Deposit and Trust Com... ...bank commissioners ...failure because of favorable ...institution....Hermit ranch... ...by robbers, who ransack ...supposed hidden fortune. ...men of Coast meet at Oak... ...convention....Cruiser ...gets ready to go into ...at Mare Island....Lawyers ...Brown and other defend... ...murrers to complaints. ...somewhat improved and ...removal from jail to ...defies Burns in dra... ...in court, and Langdon an... ...arch-grafter will be next ...San Francisco Super... ...first step toward $35,000,... ...to secure fourteen pub... ...New mining camp ...sensation when sack of ...tons to ton is brought in. ...engineers admit Stockton ...first to see" is most ...army of unemployed call on ...and demand food, shel... ...of chain gang, week... ...everything but work. ...legislators are weakening ...of unionite lobbyists.

...EASTERN. Federal ...States rights in de... ...void Missouri law. ...on tiptoes of excite... ...entertainment to... ...Mrs. George J. Gould ...part....Interstate ...announces that ...heard on date set. ...collapses in court ...an hour....Former ...guilty in government ...Hartman....Harriman ...political warfare ...Roosevelt and Secre... ...torpedo boat de... ...to remain with ...from Rio de Janeiro ...New York grand ...prosecution of fren...

BY ORDER OF THE PRESIDENT.

IN BATTLE ARRAY WILL PASS STRAITS.

Torpedo Boat Destroyers Ordered to Remain with Big Vessels.

From Rio de Janeiro to Magdalena Bay, America's Armada Will Be Prepared to Meet Possible Enemy. Real Reason Behind Order Is Not Revealed by Authorities at Washington.

[BY DIRECT WIRE TO THE TIMES.]

CHICAGO, Jan. 20.—[Exclusive Dispatch.] A Washington dispatch to the Tribune says:

"It developed today that it was by the direction of the President that the American ships en route to the Pacific Coast combined for the purpose of forming a fighting unit.

"From Rio de Janeiro to Magdalena Bay, six torpedo-boat destroyers will accompany the battleship force. They will be available to repel a torpedo-boat attack or to launch themselves against a possible enemy.

"Not that the administration has information to show that the fleet is to be attacked in South American waters, but merely as a measure of precaution was this move adopted.

KEEPING TRACK OF JAPS.

"The Navy Department knows the whereabouts of the Japanese fleet. It has received advices from the American naval attaché in Tokio, giving the location of every Japanese armor-clad. Without the larger vessels, the torpedo boats could not fight thousands of miles from home, so no danger is to be apprehended from them.

"The real reason behind the combination of the American battleships and torpedo-boat destroyers is not revealed. The only statement made is that the fleet must be prepared for every contingency, and that the assignment of the destroyers under Rear-Admiral Evans's immediate command is essential to this end.

ISLANDERS EXCITED.

"There is not the slightest doubt that, so far as the governments of the United States and Japan are concerned, the situation is peaceful. The authorities here and in Tokio, as well as those in Europe, recognize, however, how public sentiment, especially in the far eastern islands, is excited, so there is danger of some untoward circumstance acting as a spark to inflame the two countries against each other.

"The immigration question is still being discussed, but in the most amicable spirit. Secretary Root found it necessary to transmit to Tokio several days ago the report of the American immigration inspectors for December, showing that there had been no falling off in the number of Japanese arriving at Pacific ports.

"In itself this was a reflection upon Japanese faithfulness, as the authorities in Tokio recently renewed their assurances that they would prohibit the emigration of laborers to the United States. It is the intention of Secretary Root to transmit next month also the report of the immigration inspectors for January.

WOULD AROUSE HOSTILITY.

"The new regulations respecting immigration ought to be in execution within a few weeks. If they should prove effective in stopping the departure of laborers for this country, the immigration question, so far as the United States is concerned, will be settled.

"If the regulations should fail to operate satisfactorily, the President, in his next annual message, will recommend the passage of an exclusion bill. Such a recommendation would add greatly to the feeling of hostility entertained in Japan toward the United States.

"Unfortunately there will be no other course for the administration to pursue, as Secretary Root notified Japan some weeks ago that if the regulations were not strictly enforced an exclusion bill would be passed by Congress.

JAP SHIPS IN WAR SHAPE.

"Although reports from Japan minimize measures that are being taken to keep the Japanese fleet in condition for action, it is well known at the Navy Department that with the resources at its disposal the ministry has been putting ships in shape to carry on a war.

"One of the latest Japanese inventions is a submarine boat capable of proceeding at high speed and accompanying battleships on their cruises at sea. These boats are operated by two men. They are able upon the approach of an enemy to sink below the surface and act as submarines or they can serve as torpedo boat destroyers by steaming on the surface.

"Before the American battleship fleet started on its cruise around the Horn, there was talk of fitting up a collier to accommodate a couple of submarine boats. This plan involved a great deal of work, and it was abandoned. In an action with a fleet assisted by submarines, the American battleships would have to steam at high speed to disconcert the underwater vessels.

"Admiral Evans is not much concerned about the use of submarines in open sea, as he thinks he can lead the enemy far enough away from that kind of craft to prevent the latter being of any service.

THINKS RELATIONS DELICATE.

"It is the consensus of European diplomats in Washington that the relations of the United States and Japan are in a delicate state. One Ambassador said today:

"'The two governments are entirely peaceful, but public opinion makes war nowadays, and my advices from Japan show that the people are much excited over what they regard your discrimination against them on account of their race. Their ministry is shaky over the question of finance, but undoubtedly the immigration question is partly responsible for the situation.

"'If a clash should come between the United States and Japan, I believe the English government would endeavor to maintain strict neutrality in spite of its treaty of alliance with Japan. Its colonies, Canada and Australia, particularly, are as much concerned with the question of Japanese immigration as you are.

"'If the Japanese should succeed in compelling the United States to admit them, the same privilege would be demanded of English colonies. At the same time, it is to England's interest to have the United States and Japan cripple each other.

"'Undoubtedly the moral sympathy of Germany, Italy and possibly France would be with America. The French would like war between the United States and Japan, because they believe that such a war would mean the destruction of Japanese power and the safety, as a result, of French possessions in Southern China.'"

HOAX?

PARIS SKEPTICAL REGARDING PLOT.

SUSPICION OF DELIBERATELY CONCOCTED SCARE.

Report That Brazilian Authorities Received First Warning from French Authorities Is Admitted to Be True, but Doubt Is Expressed Whether It Had Foundation in Fact.

[BY THE ASSOCIATED PRESS—P.M.]

PARIS, Jan. 20.—The reports cabled from Rio de Janeiro that the Brazilian authorities were warned from Paris of a possible attempt to blow up the American battleship fleet while in the harbor there, are true.

Some time ago certain suspicions indicating the existence of a plot to destroy the whole, or a portion of the fleet, either at Rio de Janeiro, or in the Straits of Magellan, were aroused and naturally communicated to Rio de Janeiro and Washington. A chartered steamer was reported to have conveyed explosives for the use of the conspirators to Rio de Janeiro, arriving there about the middle of December, and John Fedher, whose name is mentioned in the Rio de Janeiro dispatches, was one of the men whose name was revealed here as implicated in the conspiracy.

The alleged plot is supposed to have some rather startling ramifications, but the evidence along this line is far from conclusive, and rests chiefly upon the

(Continued on Twelfth Page.)

RAILROAD SITUATION.

CLARK TO TESTIFY AGAINST HARRIMAN.

[BY DIRECT WIRE TO THE TIMES.]

WASHINGTON, Jan. 20.—[Exclusive Dispatch.] William A. Clark, former Senator from Montana, and one of the richest men in the world, will appear as the star witness for the government against E. H. Harriman in its prosecution of Harriman for merging the Southern and Central Pacific railroads.

In this sensational case Clark is expected to explain the methods employed by Harriman, who wrested from him the control of the San Pedro, Los Angeles and Salt Lake road, which Clark built as an independent line.

Atty.-Gen. Bonaparte today made a verbal announcement that the Department of Justice will soon issue a statement regarding its plans for prosecuting Harriman, and his railroad system for violating the Sherman anti-trust law in merging the Southern Pacific and Central Pacific lines. Mr. Bonaparte today had a conference with the President about this prosecution. He secured the approval of the President of the statement that is to be issued.

The Interstate Commerce Commissioners, who took the evidence on which the prosecution will be based, declare that the government will rest its case to a large extent on the contract between Harriman and Clark for pooling interests of the Southern Pacific and San Pedro roads and suppressing competition.

A member of the Interstate Commerce Commission pointed out that significance would attach to the fact that Harriman was never permitted to give a word of testimony about the San Pedro contract, thus preventing him from getting immunity on this transaction.

SPOILED PROSECUTION'S PLAN TO LET RUEF GO FREE.

Judge Frank H. Dunne,
presiding Division Six, Superior Court of San Francisco, who refused to become a party to the agreement among District Attorney Langdon, Detective Burns and Abe Ruef, whereby the latter was to have secured full immunity. Judge Dunne's stand resulted in a complete revision of the graft prosecution's programme, as a result of which it is now announced Ruef is to be prosecuted on all indictments for bribery against him.

FRENZIED FINANCE.

MANY FRAUDS ARE SUSPECTED.

NEW YORK GRAND JURY MAKES PRESENTMENT.

Declares Its Belief That Serious Crimes Have Been Committed by Persons Connected With Financial Institutions or Public Service Corporations, and Urges Prosecutions.

[BY THE ASSOCIATED PRESS—P.M.]

NEW YORK, Jan. 20.—The grand jury in its presentment to Judge Dowling today declared that a widespread belief exists that many persons now, or lately connected with financial institutions and public service corporations in this city have been guilty of serious crimes and that the guilty persons should be discovered and punished if the law were adequate for such purposes.

Should the law be found inadequate, properly to protect the community, the grand jury says the Legislature now in session should amend the law. If there has only been a laxity in the conduct of business and not a criminal disregard of duty, it is to the interest of the public that the fact be made clear, the presentment states.

The grand jury declares that the District Attorney has informed them that he has an adequate force of assistants to handle all matters brought before them, and that the board of estimate and apportionment has provided ample funds for the investigation.

All persons having information concerning the commission of crimes of a character indicated are requested to appear before the committee which the grand jury has appointed to make the investigation. The coöperation of the newspapers is asked for as a means of obtaining information.

TO SMOKE OUT HUGHES.

Executive Committee of League Will Ask Governor to Formally Announce His Candidacy.

[BY DIRECT WIRE TO THE TIMES.]

ALBANY (N. Y.) Jan. 20.—[Exclusive Dispatch.] A plan to smoke out Gov. Hughes on the question of his candidacy for the office of President is said to include the sending of a letter to him Wednesday, when a meeting of the Executive Committee of the Hughes league is to be held, asking him to formally permit the use of his name as an active candidate.

It is said that the Governor and his friends are objecting to being called "Odell's candidate."

GRAFT PROSECUTION.

RUEF AND BURNS CLASH IN COURT.

Sleuth Objects to Ex-Boss Talking With Chauffeur Whom Prosecution Has Under Oath—Langdon Says He Will Prosecute Abe Next.

[BY DIRECT WIRE TO THE TIMES.]

SAN FRANCISCO, Jan. 20.—[Exclusive Dispatch.] The ties that have bound Abe Ruef and the graft prosecution in bonds of mutual interest have to all outward appearances been effectually severed. In Judge Lawlor's court this morning, Langdon announced that he would begin the prosecution of Ruef on January 27, and the ex-boss, bloodshot of eye and trembling with real or feigned excitement, threw down the gauntlet to Detective Burns in one of the most sensational word skirmishes which have had their setting in the Temple Israel.

Remembering the tears and other dramatic features that marked Ruef's plea of guilty in the French restaurant extortion cases and which, by the terms of his immunity contract, are now shown to have been carefully rehearsed to mislead the public, there were those in Judge Lawlor's courtroom who thought the wordy clash of Ruef and Burns did not have the true ring.

They remembered that grand-stand play in the Schmitz case when the defense wished to get Ruef to admit he had been given immunity contract and Judge Dunne, who knew all the time that Ruef was thus protected, sustained Heney's objection to questions that would have made Ruef admit this fact or perjure himself.

PUBLIC IS SKEPTICAL.

It is this knowledge, possessed by Judge Dunne and the prosecution, which they concealed from the public, that makes everyone dubious about the genuineness of anything that Ruef does in court. Instinctively one thinks, "Is this a bit of acting or is he in earnest?" In a word the revelations of the last few days have rendered the public exceedingly skeptical as to the sincerity of anything or anyone connected with the graft prosecution.

Judge Dunne, alone, seems to have escaped this general loss of public confidence. His manly stand in refusing to become a party to the agreement hatched up by Langdon and Burns to give Ruef complete immunity and his announcement that anything the District Attorney had to say to him about immunity for Ruef should be said in open court, have convinced the people that, though Judge Dunne may have erred in his rulings in the Schmitz case, it is his purpose and desire to maintain a strictly judicial attitude in all the graft cases.

ROW OVER CHAUFFEUR.

The row between Ruef and Burns came as the climax of the proceedings before Judge Lawlor regarding the trial of the arch-grafter. Dist.-Atty Langdon had asked that the case be continued for trial until next Monday. Ruef, through his attorney, George Keane, who incidentally took the opportunity of making some serious charges against the prosecution, wanted two or three weeks' time in which to prepare his defense and engage counsel. The result was that Judge Lawlor granted but two days delay, continuing the case until Wednesday morning.

Alex Latham, Ruef's chauffeur, was the topic of contention. The prosecution regards him as an important witness, inasmuch as he is the man who is said to have seen the ex-boss leaving the office of Tirey L. Ford, chief counsel for the United Railroads with a shirt box, alleged to have contained money. Latham made an affidavit to Burns on Saturday after consulting with Ruef. He was the only witness in court and was seated with his employer during the proceedings.

Burns appeared displeased at the familiar conversation which was going on between Ruef and Latham, and walking to where they sat he touched the chauffeur on the arm and said sternly:

"Come outside with me."

LOOK OF DEFIANCE.

Ruef sat bolt upright and his eyes met those of Burns with a look of defiance.

"I am talking with this gentleman," Ruef hissed. The chief of the prosecution's detective bureau assumed a look of surprise.

"I am not taking any orders from

(Continued on Fourth Page.)

BATTLE ROYAL.

READY FOR BIG TRIAL

Huge Land Fraud Is Charged.

Four Westerners Will Face Court Early Next March.

Government Gets Special Appropriation to Fight Cases.

Prosecution Will Call Four Hundred Witnesses to Stand.

[BY DIRECT WIRE TO THE TIMES.]

WASHINGTON, Jan. 20.—[Exclusive Dispatch.] Active preparations are in progress for the trial of four men from the Far West indicted two years ago by a Federal grand jury here for alleged gigantic land frauds on the Pacific Coast.

The government considers these cases of the utmost importance, and it is guarding every possible loophole.

Daniel W. Baker, United States Attorney for the District of Columbia, has asked for a special appropriation of $45,000 to meet the expenses of the trial, and he will probably receive whatever financial help is necessary to make the best fight possible.

The four men against whom indictments were returned are Frederick A. Hyde, John Benson, Henry P. Dimond and Joost H. Schneider. The first three are residents of San Francisco, while Schneider lives in Arizona. Hyde is a man of reputed wealth, who has held a prominent place in Far Western business circles; Benson is said to be simply a plain, "workaday" fellow; Henry P. Dimond is a lawyer, who, it is charged, aided the others in their alleged practices. The description of Benson will fit the Arizonian, Schneider.

It is said in Washington that these land fraud cases, which are to be called early in March, will require more time than did the trial of the notorious Star Route cases years ago. The government is making arrangements for the prosecution that, in a sense, are elaborate. It is probable that about 400 witnesses will be summoned, nearly all of them living in the Far West. These are government witnesses, and, as the defense will put up a hard fight, and has many persons to summon, Washington's population will be increased appreciably during the time given for the consideration of the matter.

HARD FIGHT PROMISED.

Some of the prosecutions in land fraud cases have not been as productive of good from the official point of view as they might have been, but the understanding is that United States Attorney Baker feels that he is armed with enough evidence for the fight, which from a lawyer's standpoint, is bound to be a hard one.

The indicted men, it is charged, committed land and timber frauds in at least two of the Northwestern States on a scale so extensive that there is no parallel in the history of seizures of portions of the national domain.

The government will attempt to prove that for a long time Hyde, Benson, Dimond and Schneider were fellow conspirators. It is charged that it was their practice to procure by purchase or otherwise titles to vast tracts of virtually worthless land. Some of this was on mountain peaks and some on precipitous mountain sides.

(Continued on Fifth Page.)

HOBO LEADER IS WARNED.

Chicago Mounted Police Threaten to Raid Proposed Mass Meeting of Agitators.

[BY DIRECT WIRE TO THE TIMES.]

CHICAGO, Jan. 20.—[Exclusive Dispatch.] Dr. Ben L. Reitman, whom the police say desires to pose as a second Coxey and the universal friend of hobos, was today notified by the Chief of Police that any attempt to hold a mass meeting of hobos, socialists, anarchists and other idlers under the banner of "unemployed" on the lake front next Sunday, would not be tolerated, and that if the order is disobeyed, the "unemployed" would discover what the mounted police could do in such emergencies.

It was learned that the occasion was to be seized upon by anarchists, socialists and other professional preachers of discontent, to air their views.

Many of the "unemployed" fled from the municipal lodging-houses and Salvation Army barracks when they were ordered to take a bath, and do one day's work on the streets in return for food, lodging and clothing for three days.

POLITICAL.

TAFT STRONG IN NEBRASKA.

State Quietly, but Surely Is Swung Into Line.

All Other Candidates Have Boomed and Lost.

Work for Secretary of War Is Well Done.

[BY DIRECT WIRE TO THE TIMES.]

OMAHA, Jan. 20.—[Exclusive Dispatch.] Nebraska has been swung quietly but surely into the Taft column. Every man named in connection with the Presidential nomination, from Taft to Gov. Magoon of Cuba, has had his little boomlet, each bursting after he had received passing notice from those who manipulate the machinery of the Republican party in Nebraska.

The interests of Fairbanks, La Follette, Hughes and Magoon have been cared for by a few supporters, and each of them has had a nominal representative to push his propaganda as much as conditions would permit.

Three months ago an Indiana man dropped into Omaha and announced that he had looked over the situation, and decided that Fairbanks had many supporters in Nebraska and Western Iowa. A few days later Frank Harrison of Lincoln and some of his friends took up the La Follette movement. Within the month it was given out from Lincoln that friends of Gov. Magoon of Cuba, who is a Nebraska man, considered him fit timber for the Presidential chair, and his boom was launched with more or less display.

Then the followers of Hughes, the principal of whom was W. E. Tobet, private secretary to Senator Burkett, took up and began to push his propoganda. It may be said that La Follette is the only one of the four who in any way has been able to keep himself before Nebraskans. His chief champion is former Congressman J. J. McCarty of the Third District. McCarty has announced that he will do everything he can to promote the La Follette interests in this State, but friends of Taft give little heed to this political bubble. Within the last week Harrison and Tobel have identified themselves with the Taft League.

WIZARD AT WORK.

HARRIMAN TAKES UP POLITICS

BEGINS WARFARE ON PRESIDENT AND TAFT.

According to Walter Wellman, Railroad Magnate Comes Out for Hughes for President and Is Using as His Instrument Former Governor and Boss Odell.

[BY DIRECT WIRE TO THE TIMES.]

CHICAGO, Jan. 20.—[Exclusive Dispatch.] In a special from New York to the Record-Herald Walter Wellman says:

"One of the 'interests' of Wall street has begun actual warfare on President Roosevelt and Secretary Taft. It is none other than E. H. Harriman, who is moving. He is at work for Gov. Hughes, and former Governor and Boss Odell is his instrument.

"There is no more adroit politician in the State of New York than Benjamin B. Odell, Jr. He was Governor. He became boss. He deposed old Senator Platt. For a time he ruled the Republican party of the Empire State with an iron hand. E. H. Harriman was always back of him. Harriman and Odell are fast friends. In the quarrel between President Roosevelt and Harriman Odell took the side of the railway magnate.

"Already there was coolness between the President and Odell. The Harriman episode made it a frost. The President threw his great power against Odell. He was largely responsible for the boss' downfall. Odell retired somewhat discredited, and Roosevelt became the real leader of the party in the State. But Odell did not lose all of his power. When he fell he lost control of the greater part of it, and Representative Parsons, the President's friend, became the county leader. Odell retained paramount influence in some of the districts.

"Of late Odell has been showing signs of a burning desire to get back into power in State politics. He made overtures to the White House for peace, more or less sincerely, and was not encouraged. He coquetted with Cannon and talked of delivering delegates to the Speaker.

"When the New York County Committee met in December the Hughes managers, amateurs, made boast of what they were going to do. They were going to pass resolutions indorsing the Governor for President, but they reckoned without their host. Odell was not ready to show his hand.

"Until a few days before the meeting of last week Odell was still on the fence. Efforts were made to form an anti-Roosevelt and anti-Taft alliance of such clever politicians as Odell, Black and Aldridge, with the governorship and the two United States Senatorships to be divided among the leaders, but the terms had not been arranged.

"Then something happened. E. H. Harriman was so eager to get in a crack at the President and at Secretary Taft that he telephoned peremptory orders to Odell at Newbury to line up his men for the Hughes resolution at the meeting of the County Committee and Odell had no recourse but to obey. Moreover, Harriman offered to pay the $10 per man delinquent dues which the rules of the committee required before members could gain admission to the hall.

"Odell telephoned his orders to Gruber. Gruber got the boys together. The Hughes resolution was laid over to February 20 by a vote of 302 to 222, but the Parker administration forces were surprised at the strength of the vote against them. On careful analysis, however, they can tell just where the bulk of the minority vote came from. Of the 222 votes for Hughes, precisely 150 were delivered by Odell under orders from Harriman. The remainder represented the real, sincere Hughes sentiment."

Meats and Fish Wrapped in Cheap Paper

must absorb some of the impurities which are contained in the old paper and rags used in its manufacture. Some butchers carelessly neglect the welfare of their patrons by not using caution in the selection of their wrapping paper. Inquire of your butcher what kind of paper he uses. If it is the regular butchers' straw, then you may rest easy, for this paper is made from wheat straw, by a sanitary process, and is sold exclusively for wrapping meats, fish and like articles.

DEADLOCK NEARS END.

United States Senator Wetmore, It Is Expected, Will Be Re-elected in Rhode Island Today.

[BY DIRECT WIRE TO THE TIMES.]

PROVIDENCE (R. I.) Jan. 20.—[Exclusive Dispatch.] Gen. Brayton and other Republican leaders made known today that there will be no party opposition whatever to the reelection of United States Senator Wetmore by the Legislature tomorrow.

He will have, according to the statement of Gen. Brayton, the entire seventy-two Republican votes in the Assembly. There are thirty-nine Democratic votes which will be cast for Col. Goddard, the candidate of the Lincoln party and the Democrats.

Only one ballot is looked for at this session to end the deadlock which has lasted a full year. The ballot tomorrow will be the eighty-fifth in the contests.

WEAKENING.

FORAKER IS LOSING HOPE.

PRACTICALLY CONCEDES TAFT WILL GET OHIO DELEGATION.

To Fight for the Twenty-one Congressional Districts and to Allow the Secretary of War to Have the Four Delegates-at-Large Without Contest Is His Plan.

[BY THE ASSOCIATED PRESS—P.M.]

CINCINNATI, Jan. 20.—To fight for the national convention delegates from Ohio's twenty-one Congressional districts, and to allow Secretary of War Taft to have the four delegates-at-large without a contest, is the plan of campaign suggested by an interview today by Senator Foraker, who arrived home today from Washington business. He said:

"So far as the State convention is concerned, I have not changed my opinion since I was here that the call for it is illegal and unjustly burdensome. On that account, as I have heretofore announced, I shall not make any effort to comply with its terms and conditions; neither will my friends make any such effort, except only as their local conditions may prompt.

"Of course, the delegates selected to the State convention will all be for Taft, for there will be no opposition. This does not apply, however, to the Congressional districts. They are not under control of the State Central Committee, and are not bound by anything the State convention may do. Each district will elect its own delegates in its own way. What the districts may do remains to be seen."

COCK-SURE.

SCORNS REPORT OF OPPOSITION.

BRYAN ATTACKS CREDIBILITY OF EASTERN HOSTILITY STORY.

Says He Has Heard of Movement Only Through Republican Newspapers and Democratic Press Not Interested in Party's Success—Nebraskan Begins Tour of South.

[BY DIRECT WIRE TO THE TIMES.]

CHICAGO, Jan. 20.—[Exclusive Dispatch.] William Jennings Bryan came to Chicago today to make two lectures. This afternoon he lectured before the students of the University of Chicago, and tonight in the Auditorium Hotel, when he addressed the monthly meeting of the Congregational Club of Chicago.

Incidentally, he talked with local politicians, and attacked the credibility of reports from New York regarding organizations there of eastern politicians in a movement hostile to his own candidacy. Mr. Bryan declared the reports of his meeting with Roger C. Sullivan and the rest of the Democratic Committee on Arrangements as they passed through Lincoln, Neb., were "like the reports of Mark Twain's death, much exaggerated."

At the Midway University this afternoon the students turned out in force, met the candidate at the Illinois Central train with automobiles, and gave him a great demonstration. Mandel Hall, where he spoke on "The Individual and the State," was crowded, and many were denied admittance.

The report from New York related to a secret meeting of eastern conservative Democrats, to be held on next Thursday afternoon in the Astor Gallery of the Waldorf-Astoria Hotel. These leaders are said to have in mind the persuasion of Mr. Bryan to abandon his candidacy "for the party's good."

"Wait until the demand is made," said Mr. Bryan, when asked what answer he would make to such a suggestion.

"I have heard of this movement only through the Republican newspapers, which are greatly interested in the welfare of the Democratic party, and in Democratic papers which have not been particularly interested in Democratic successes."

Mr. Bryan left tonight for a tour of the southern and Eastern States.

DEMOCRATS VISIT DENVER.

Subcommittee Investigates Facilities for Convention and Carries Bryan Banners.

[BY DIRECT WIRE TO THE TIMES.]

DENVER (Col.) Jan. 20.—[Exclusive Dispatch.] Eight members of the subcommittee on arrangements of the Democratic National Committee arrived in Denver today to make preliminary plans for the national convention and to familiarize themselves with the city and its people, auditorium construction, hotel accommodations, and other Denver facilities.

Each member of the subcommittee came to town carrying a big Bryan banner signifying his choice for the Presidency with a number of individual selections for the Vice-Presidential nomination.

In the party are National Chairman Thomas Taggart of Indianapolis, Roger C. Sullivan of Chicago, chairman of the subcommittee; Urey Woodson of Owensboro, Ky., secretary of the subcommittee; Norman E. Mack of Buffalo, N. Y.; R. M. Johnston of Houston, Tex.; Clark Howell of Atlanta, Ga.; Mayor James C. Dahlman of Omaha, Neb.; and former Governor John E. Osborne of Wyoming.

John T. McGraw of Wheeling, W. Va., the other member of the subcommittee, was unable to attend.

The Treasury Department yesterday purchased 200,000 ounces of silver for delivery in New Orleans and San Francisco, at 56.983 cents per fine ounce.

FISHER MAIDEN'S BEAUTY FIXES NEW STANDARD.

Miss Molly Brady,
of Connemara, Ireland, in two unconscious poses as she was photographed at the Irish Exhibition, Madison Square Garden, New York.

NEW YORK, Jan. 20.—[Exclusive Dispatch.] The prettiest girl that ever came to town—a beauty whose features and complexion fix a standard difficult to surpass and provide a type the Gibson girl cannot equal. This describes Miss Molly Brady of Connemara, Ireland, who for a week past has been easily the most attractive feature of the Irish exposition of Madison Square Garden.

She is attached to the Irish Fisheries exhibit and, in her red jacket and blue skirt of old-fashioned cut, she presents charms which have captivated all the visitors and set New York to talking.

Miss Brady is just a plain fisher maiden. She came to this country with Mrs. Orelly Neville, who is trying to interest the Irish-Americans in a movement to build up the Irish fisheries. Mrs. Neville is the author of the book, "Father Tom of Connemara," a story of the fisher folk of Ireland.

"I knew I could stir up some interest if I brought along a few pretty girls," says Mrs. Neville, "and I defy Ireland or America either to produce a finer representative of womanhood than Molly Brady."

Miss Brady has dark hair and eyes and a brilliant complexion. Her figure is sturdy, but graceful and well developed. She has the queenly poise of a thoroughbred and a voice soft and musical as a summer sigh. There is just a trace of brogue in it.

"I am not any different from the other girls, and," said Miss Brady today, "we all live a very regular life, and never think of our looks. I go to bed at 8 o'clock every night and am up before daylight."

UP AND DOWN THE VALLEY.

PITH OF NEWS FROM THE MIDDLE WEST.

[BY DIRECT WIRE TO THE TIMES.]

CHICAGO, Jan. 20.—[Exclusive Dispatch.] Chicago was entered today for honors in the winter-resort class. With a temperature that almost made overcoats superfluous, a bright sky, the sun shining, the city became a rival of southern winter resorts. Maximum temperature was 44 and minimum 36 degs.

Middle West temperatures:

	Max.	Min.
Alpena	50	34
Bismarck	50	24
Cairo	54	34
Cheyenne	50	22
Cincinnati	52	26
Cleveland	46	32
Concordia	58	26
Davenport	46	36
Denver	56	26
Des Moines	52	32
Detroit	38	30
Devil's Lake	50	24
Dodge City	60	28
Dubuque	46	34
Duluth	46	26
Escanaba	48	32
Grand Rapids	42	34
Green Bay	42	30
Helena	42	40
Huron	62	22
Indianapolis	50	30
Kansas City	58	40
Marquette	54	36
Memphis	54	34
Milwaukee	42	34
Omaha	54	33
St. Paul	50	28
St. Louis	56	34
Sault Ste. Marie	46	26
Springfield, Ill.	46	32
Springfield, Mo.	56	36
Wichita	58	40

LABOR BANK "BUSTS."

[BY DIRECT WIRE TO THE TIMES.]

CHICAGO, Jan. 20.—[Exclusive Dispatch.] The affairs of the Commonwealth Trust and Savings Bank (labor-union bank) will be wound up and the institution will go out of business. This was the decision of the stockholders at their annual meeting today. Of the $200,000 required to do business as a State bank, about $22,000 was actually paid in.

DR. SENN'S ESTATE.

[BY DIRECT WIRE TO THE TIMES.]

CHICAGO, Jan. 20.—[Exclusive Dispatch.] Letters of administration were issued today by Judge Charles S. Cutting, in the probate court, to Emanuel and William Senn, sons of Dr. Nicholas Senn, who died January 2. Dr. Senn died intestate, leaving an estate valued at $180,000. The estate will be shared by the heirs, the administrators and the widow, according to law.

FINANCIER HAS GRIP.

[BY DIRECT WIRE TO THE TIMES.]

CHICAGO, Jan. 20.—[Exclusive Dispatch.] James B. Forgan, president of the First National Bank, is confined to his home, No. 541 Dearborn avenue, with a serious attack of the grip.

FRUIT TRADE IMPROVES.

[BY DIRECT WIRE TO THE TIMES.]

CHICAGO, Jan. 20.—[Exclusive Dispatch.] The warmer weather caused a noticeable increase in fruit trade, apples and oranges especially being benefited. Prices, however, were without material change.

HOOSIERS FEAR "DU BARRY."

[BY DIRECT WIRE TO THE TIMES.]

EVANSVILLE (Ind.) Jan. 20.—[Exclusive Dispatch.] Mrs. Leslie Carter and her play, "Du Barry," may not be permitted to show in Evansville January 29. Mayor Boehne has announced that the curtain will not be allowed to go up until a statement is made by the manager that there is nothing immoral in the play.

HIS PRAYER ANSWERED.

[BY DIRECT WIRE TO THE TIMES.]

WATERLOO (Iowa) Jan. 20.—[Exclusive Dispatch.] Rev. Isaac Stoddard, who established Methodism in Eastern Iowa in 1857, and prayed to die suddenly to escape being a care to relatives, dropped dead tonight while in apparently good health.

FINDS MISER'S HOARD.

[BY DIRECT WIRE TO THE TIMES.]

WHITESBURG (Ky.) Jan. 20.—[Exclusive Dispatch.] While plowing a garden at Gourd hamlet, below here, Isaac Miles, a poor farmer, unearthed a tin vessel containing $3000 in gold and silver coins, some of which were rare specimens. The Miles home was once inhabited by an old miser, who was mysteriously murdered many years ago. He is believed to have secreted the money there.

LAST OF TRIBE DIES.

[BY DIRECT WIRE TO THE TIMES.]

COLUMBUS (O.) Jan. 20.—[Exclusive Dispatch.] At Sandusky, O., today, Betsy Bennett, daughter of Obeju, chief of the Ottawa Indian tribe, and the last of her tribe, died at the age of 95 years.

ANTI-BANK FARMER ROBBED.

[BY DIRECT WIRE TO THE TIMES.]

MT. VERNON (Ill.) Jan. 20.—[Exclusive Dispatch.] Charles Baldridge, a rich farmer living alone in a small house seven miles east of Mt. Vernon, was attacked in his home early Sunday morning by three masked robbers and relieved of $150. Baldridge had a fear of banks and was supposed to have kept large sums of money around the house.

HOPE FOR REORGANIZATION.

[BY DIRECT WIRE TO THE TIMES.]

KANSAS CITY (Mo.) Jan. 20.—[Exclusive Dispatch.] The fate of the National Bank of Commerce probably will be known next Thursday when the receiver and stockholders' committee meet again. All are hopeful of reorganization.

TWO DIE IN FEUD FIGHT.

[BY DIRECT WIRE TO THE TIMES.]

WHITESBURG (Ky.) Jan. 20.—[Exclusive Dispatch.] A feud battle was fought between the Wheeler-Campbell factions on the Perry-Knot border, according to a messenger's report from the scene. The factions met on a lone roadside and opened fire. Some fifty shots were fired. When the fight was over, Jack Wheeler, at the head of the Wheeler forces, was dead, while Alf Campbell was mortally wounded, dying in the afternoon. Campbell was a notorious feudist, having killed several men during his day.

IOWA AFFINITY AFFAIR.

[BY DIRECT WIRE TO THE TIMES.]

DES MOINES (Iowa) Jan. 20.—[Exclusive Dispatch.] Because she claims her husband brought his affinity home and told her to get out, Mrs. John W. Elkington of Altoona has commenced suit for divorce. Mrs. Edward Selling of Des Moines is named as the affinity. The wife asks for $5000 alimony.

NOT ON WATER WAGON.

[BY DIRECT WIRE TO THE TIMES.]

MARQUETTE (Mich.) Jan. 20.—[Exclusive Dispatch.] The proposition to reduce the number of saloons in Marquette from fifty to twenty-five, which was authorized by an act of the Legislature, was defeated at a special election here today by the vote of 238 to 1045.

SAYS YES TO HIS SWEETHEART.

[BY DIRECT WIRE TO THE TIMES.]

DECATUR (Ill.) Jan. 20.—[Exclusive Dispatch.] Fred H. Wood a few days ago received a letter from his sweetheart, Miss Cornelia Wood, a young society woman of Danville, suggesting that they be married. Wood accepted and the marriage was celebrated in Danville tonight.

GETS OUT OF TEXAS.

[BY DIRECT WIRE TO THE TIMES.]

DALLAS (Tex.) Jan. 20.—[Exclusive Dispatch.] The Mutual Reserve Life Insurance Company of New York today notified the Texas Insurance Commissioner that it would not make application for authority to do business in Texas this year. This is the company that was suspended by the insurance department last week on account of the alleged impairment of its capital stock.

FRIEND OF LINCOLN DIES.

[BY DIRECT WIRE TO THE TIMES.]

DENVER (Colo.) Jan. 20.—[Exclusive Dispatch.] R. J. Harvey, formerly a law practitioner with Abraham Lincoln, is dead here at 90 years.

FAMILY INCREASES RAPIDLY.

[BY DIRECT WIRE TO THE TIMES.]

STERLING (Ill.) Jan. 20.—[Exclusive Dispatch.] Triplets were born today to Mr. and Mrs. Peter Neusbaum of Seatonville, Bureau county, making them the parents of seventeen children.

LABOR.

UNEMPLOYED FAIL IN FIGHT.

ASK SEATTLE MAYOR TO ABOLISH CHAIN GANG.

Led by Industrial Workers of World Chiefs Six Thousand Men Demand Food, Shelter, Weekly Allowance, Everything but Chance to Do Honest Work for Living.

[BY DIRECT WIRE TO THE TIMES.]

SEATTLE (Wash.) Jan. 20.—[Exclusive Dispatch.] The unemployed made their demonstration today, and it was a fiasco. Marshaled by their leaders of the Industrial Workers of the World, about 6000 men, marched up First avenue, and then debouched to the City Hall, where a call was made for the Mayor.

Mayor Moore received a committee that demanded the feeding and sheltering of the unemployed, a weekly allowance for men with families, the opening of all public works and the abolishment of the chain gang.

The Mayor showed that $5000 had been spent feeding and sheltering the unemployed, and that to do away with the chain gang it will be necessary for the Council to strike the ordinance from the books. There were threats of violence, but finally a committee was present at the meeting of the Council tonight, and appeared satisfie with the reference of their demands to a committee.

ITCHING FOR TROUBLE.

Telegraphers Want to Strike Again at Time of National Republican Convention.

[BY DIRECT WIRE TO THE TIMES.]

CHICAGO, Jan. 20.—[Exclusive Dispatch.] Commercial telegraphers in Chicago are preparing for trouble at the biennial convention of the union, which will be held in Milwaukee, June 3.

A discussion of the question of calling a strike of telegraphers which may effect the dissemination of news at the Republican National Convention to be held here will occupy most of the attention of the delegates at the conference, it is announced.

Important disclosures affecting the future movements of the union in the effort to gain concessions from the big wire companies will also be made at the meeting.

UNION ORGANIZER BEATEN.

Tries to Enlist Negroes of Georgia Into Labor Trust and Is Mobbed by Whites.

[BY DIRECT WIRE TO THE TIMES.]

AUSTELL (Ga.) Jan. 20.—[Exclusive Dispatch.] The sight of a white man distributing circulars among the negroes of this place advertising the Southern Coöperative Union, with headquarters in Atlanta, calling upon the negroes of the country to "organize," so infuriated the white residents of the town that the distributor was badly beaten and driven from the place.

George H. Johnson is the name of the white man, and he is employed by the Coöperative Union, to organize the negroes in the Georgia towns into labor unions. Austell is the third town in which Johnson has been mobbed. Leading negroes of Atlanta are behind the Coöperative Union and they declare that in a short time the negroes will be organized and a strike ordered all over the State unless better wages are paid. White people are intensely hostile to negro labor unions and it is planned to deal summarily with the Coöperative Union.

AFTER THE MONEY.

NURSE GOT HALF BEFORE HE DIED.

THEN OLD MAN GAVE HER REST OF FORTUNE IN WILL.

Miss Smedley Scorns the $4 a Week Salary Former Insurance Company President Paid Her, and Fights for Property in Relatives' Suit to Break Testament.

[BY DIRECT WIRE TO THE TIMES.]

NEW YORK, Jan. 20.—[Exclusive Dispatch.] "Don't call it salary—he never did. Four dollars a week, pooh! Why, he called me his daughter, and would say, 'Here, come here, child,' and, 'Here, Clementine.' Papa and I never mentioned such things as money. He gave me money simply by saying:

"'Here's your money, child.'"

In reply to a question as to Miss Mary Clementine Smedley receiving $4 a week as nurse for 86-year-old Hiram H. Lamport, former president of the Continental Life Insurance Company, in the suit before Surrogate Beckett by his relatives to break the will by which it developed that he gave practically his whole estate to Miss Smedley, valued at about $500,000, this interesting statement was made by Miss Smedley.

Her testimony indicated that she had written, July 28, 1905, which preceded the making of the old man's will by one week, that "Papa Lamport" had transferred his thirty-seven shares of United States Steel stock, twenty-five Union Typewriter shares, six shares of Consolidated Gas, and stock in the Cotton Oil trust and other securities, together with two $10,000 policies of insurance on his life, which is calculated to be about half of all he possessed.

He gave her the largest bequest, $15,000, and after a dozen other bequests—one to Cashier J. Eldred Parsons of Hetty Green's Chemical National Bank—he made Nurse Smedley his residuary legatee.

A Louisville and Nashville passenger train from Louisville was derailed between Bagdad and Hatton, Ky. Several of the passengers were severely bruised, but none seriously injured. Many members of the Legislature who spent Sunday at home were on board the train.

Theaters—Amusements—Entertainments

THE AUDITORIUM—SPARKS M. BERRY, FIFTH AND OLIVE STS.
"THEATER BEAUTIFUL."
ALL THIS WEEK—MATINEES TOMORROW AND SATURDAY
The Ferris Stock Company and Florence
IN THE GREAT RELIGIOUS DRAMA, THE
Holy City
PRICES—10c, 25c, 35c and 50c. Matinees 10c and 25c. PHONES—F-2367. Seats not held when reserved by phone, after noon for matinees and 6 p. m. for

ORPHEUM THEATER—BOTH PHONES 1447. MATINEES DAILY EXCEPT
Advanced Vaudeville
GALLAGHER AND BARRETT—LOTTA GLADSTANDE—LILLIAN BURKHARDT—KEATONS—RALPH JHONSTONE—JUGGLING McBANNS—ITALIAN
PHEUM MOTION PICTURES—ZELIE DE LUSSAN.

GRAND OPERAHOUSE—Matinees Sunday, Tuesday, Phones—Main 1367—A1367.
THE FAMILY THEATER.
THE BEST NEW ENGLAND STORY EVER WRITTEN.
"Quincy Adams Sawyer" And
ONE GREAT LAUGH FROM BEGINNING TO END. AND THE
STORY EVER TOLD.
NEXT WEEK—"ARE YOU CRAZY?"

BELASCO THEATER—HOME OF THE ONLY HIGH
STOCK COMPANY IN THIS
TONIGHT—AND ALL WEEK
THE MANAGEMENT OF THE BELASCO THEATER TAKES PLEASURE IN
ING THE REAPPEARANCE OF THIS POPULAR ACTOR,
GEORGE W. BARNUM
In the first Los Angeles presentation of Augustus Thomas's new
Charles Dana Gibson's famous drawings.
"The Education of Mr.
Every Belasco favorite in the cast, including LEWIS S. STONE.
NEXT WEEK—First Production on Any Stage of Margaret Mayo's
College Life, COMMENCEMENT DAYS. Seats now on sale.

SIMPSON AUDITORIUM—L. E. BEHYMER, Manager.
THURSDAY, JAN. 23, and SATURDAY MATINEE, JAN. 25—ONLY
IN SOUTHERN CALIFORNIA.
JOSEF HOFMANN, Pian
POPULAR PRICES—50c, 75c, $1.00, $1.50, $2.00—Now On Sale At BARTLETT

MASON OPERAHOUSE—H. C. WYATT, Lessee and
TONIGHT, ALL WEEK, MATINEE SATURDAY—KLAW & ERLANGER
SENT GEO. M. COHAN'S BIG MUSICAL HIT,
45 MINUTES FROM BROADW
WITH SCOTT WELCH AS "KID BURNS," AND THE ORIGINAL
PRICES—25c, 75c, $1.00 AND $1.50.

LOS ANGELES THEATER—COR. FOURTH AND
PHONES—MAIN 628.
TONIGHT AND ALL WEEK, MATINEES WEDNESDAY AND
W. Healy Presents Lulu Glaser's famous success,
"DOLLY VARDE
SPECIAL PRICES—Nights, 25c, 50c and 75c. Matinees 25c and 50c.

MOROSCO'S BURBANK THEATER—
TONIGHT—ALL WEEK—MATINEE SATURDAY—Edward E.
A SQUARE D
An up-to-date political comedy teeming with fun.
NEXT WEEK'S LAUGHING SUCCESS—"ARE YOU A MASON?"

CAWSTON OSTRICH FARM—SOUTH PASADENA
LARGEST IN CALIFORNIA—ESTABLISHED 1886.
VISIT THE FARM—SEE THE YOUNG CHICKS
Over 100 Gigantic Birds—All Ages
BEAUTIFUL PARKS OF SEMI-TROPICAL FLOWERS AND TREES.
TAKE PASADENA CARS MARKED "CAWSTON OSTRICH FARM"
25c EXCURSION TICKETS INCLUDE ADMISSION. CAN BE
PURCHASED AT THE P. E. TICKET OFFICE and at our
City Store 224 West Third St. BRADBURY BLOCK

PACIFIC ATHLETIC CLUB—
Boxing Contest Tuesday, January
JACK (Twin) SULLIVAN vs. JOE
OF BOSTON
Ten Rounds, catchweights. Three good preliminaries. General admission,
seats, $2, $3 and $5. Tickets on sale at A. B. Greenewald's Cigar Store,

Timely Special Announcements.

GALLERY OF SCIENTIFIC WONDERS—
For men only. Admission free. 129 South Main street.
blended, telling the story of Life from the cradle to the grave.
kind on the American continent. Life-size models revealing the
One of the city's greatest attractions. Open daily. 129 South Main

Superb Routes of Travel.

GEM OF THE OCEAN—
Santa Catalina Island
OVER TWO HOURS ON THE ISLAND RETURNING
Hotel Metropole
Steam heated and up to date. European plan, operating its own dairy of 100 head of selected stock.
MANY GOOD HOTELS NOW OPEN.
Steamers Hermosa or Catalina
on arrival of trains leaving
SOUTHERN PACIFIC
SALT LAKE
PACIFIC ELECTRIC
The company reserves the
steamers or their time of
notice.
WORLD'S RECORD FOR
Glass Bottom Boats to See the Wonderful
Gardens in Deep Crystal Waters
BANNING CO., Pacific Elec. Bldg., Los Angeles. Phones:

FOR SAN FRANCISCO, SEATTLE—
And all points in the Northwest. Large elegant steamships
SANTA ROSA and QUEEN
Leave Los Angeles 10 A.M. Wednesday and Sunday.
DAYLIGHT EXCURSIONS TO SAN DIEGO LEAVE LOS ANGELES TUESDAY AND SATURDAY 8.00 A. M. SPECIAL RATES
Reduced freight rates to and from San Francisco and Coast Ports may be secured on application. CITY OFFICES 223 SOUTH SPRING STREET. Phones Sunset Main 41; Home A3237.

SAN FRANCISCO—$9.85 First Class
including berth and meals. EUREKA, $17.35. PORTLAND, $21.85. GRAY'S HARBOR, $19.35. SEATTLE, $22.85.
THE FAST STEAMSHIP F. A. Kilburn TUESDAY, JAN. 21, SATURDAY, JAN. 25.
PASSENGER ACCOMMODATIONS UNSURPASSED. Lowest freight rates, 1st class, 21c per cwt., 2nd class 16c, 3rd class 12c, 4th class 17c, 5th class 15c. Prompt deliveries. C. J. LEHMAN, Gen. Mgr., 249 SO. SPRING ST. PHONES: Main 803; A1803.

$6.85—SAN FRANCISCO—$4.85
First Class. Berth and Meals Included. Second-Class
Steamer "Nome City" Tuesday P.M.
Wednesday P. M. the following steamers sail: "CENTRALIA," "SANTA BARBARA," "CHEHALIS." Tickets and information 253 S. Spring St. Phones Main 1290, A2092. S. MAGNUS, General Agent.

PORTLAND, Seattle, San Francisco, Eure
The steamers ROANOKE and GEO. W. ELDER leave San Pedro every 7 p.m., for the above, connecting with all northwestern points. For information, call at general offices NORTH PACIFIC STEAMSHIP Spring st. Phones Main 5115; Home A7060.

MOUNT LOWE—
THE WONDERFUL TROLLEY TRIP UP THE MOUNTAIN
CARS A DAY FROM SIXTH AND MAIN.
THE PACIFIC ELECTRIC RAIL

ARRESTS ARE MADE.

RIO DE JANEIRO, Jan. 20.—Several arrests have been made in connection with the alleged plot to destroy part of the American fleet now in this harbor.

The band which is supposed to have organized the plot is presumably composed of five Italians, one Canadian and two Germans.

John Fedher is one of the Germans. Three of the Italians have been arrested here and it is [illegible] other members of the band [illegible] taken into custody [illegible].

The members of the [illegible] on the assistance of [illegible] Rochere, who has [illegible] for a long time. [illegible] ever, this man [illegible] then he has been [illegible] tarium at Montevideo.

PACIFIC SLOPE.

THEY TRUCKLE TO PINHEADS.

Some Legislators of Nevada Are Weakening.

Delights of Unionites Round Up Invertebrates.

Guard Bill Passes, Vote Will Be Close.

[BY THE ASSOCIATED PRESS—P.M.]

CARSON (Nev.) Jan. 20.—The Assembly of the Nevada Legislature held a short session this afternoon. A letter was read, denouncing the action of Gov. Sparks in calling for troops, and declaring that at no time there have been any lawlessness in the mining camps of Nevada.

The special committee having the matter of the constabulary bill, asked additional time. A conference was held this evening in the committee, and half a score of bills have been framed, suggesting modes to regulate affairs in the striking camp.

Assemblyman Williams of the committee stated that it is expected to have a bill framed by Wednesday that will cover the issue. It is now certain that the bill will be drawn along the lines of the Pennsylvania constabulary law.

It is openly stated today that there is grave doubt of any measure of the kind of a character passing the House. The labor Federation people have had a number of days to work, and it has not been without avail. Conservative members of the lower house confess that much time has been consumed, and that any measure for the relief of the situation is passed, it will be by a small margin.

The session of the House today in adopting a resolution demanding explanations of the Governor in calling for troops, has given general tenor of the session. The matter will come to an end by Wednesday.

SWINDLER CONFESSES.

Handsome and Pretty Miss of Eighteen Tells Tale of Getting Ahead of Seattle Merchants.

[BY DIRECT WIRE TO THE TIMES.]

SEATTLE (Wash.) Jan. 20.—[Exclusive Dispatch.] In the person of Fay [illegible], refined, pretty and 18, the police department, have to one of the most remarkable criminals in their experience. Her own confession, made yesterday, established today, the girl is a swindling merchants of this city, goods valued at hundreds of dollars. The girl was arrested Friday [illegible] man, to whom she was sold by a member of the firm of [illegible] Bros., dealers in dry goods. The police headquarters, she confessed, but last night she confessed she says she left her home in Tacoma because of her stepmother, and chose to show as chorus girl, but soon became here, where she met two men, and the three concocted the scheme of going to stores and ordering goods sent to a well-known person, and then [illegible] was the buyer's father, and [illegible] worthy. The other girls have left for Denver.

SUIT FOR INDICTED BANKER.

Trustees File Demurrer to Complaints Against Bartnett, Brown and Other Defendants.

[BY THE ASSOCIATED PRESS—P.M.]

SAN FRANCISCO, Jan. 20.—Attorney Heney and Cooper today filed demurrers to the complaints against J. A. Brown and others connected with the California Safe Deposit and Trust Company, petitioning the court for an accounting in behalf of the depositors. Walter J. Bartnett, William Brown and James Swift.

The defendants allege that the complaints of L. N. Hylon, Eugene Steidle, Mrs. Dickson and George E. Comstock, the plaintiffs, should be set aside on the ground that the plaintiffs do not constitute a majority of the depositors, and that they, the depositors, were used as individuals instead of directors of the bank.

MOUNTAIN RANCHER MURDERED.

Body of Old Man Found in Kill and Ransack House for Which Is Supposed to Have Been Hidden.

[BY THE ASSOCIATED PRESS—A.M.]

SAN JOSE, Jan. 20.—Rotje Cordes, a rancher, about 70 years old, was murdered last night, lying in a pool of blood in the kitchen of his home, near the Southern Pacific Railway, Midway, close to the Alameda county line.

The old man had been battered into a state by robbers, using the butt of a gun. The house had been ransacked from basement to attic for money, the old man had buried. It is believed that the robbers knew of the money, as he is said to have buried it underground, and no excavations could be found. An overcoat found in the place may lead to the arrest of the murderers, who must have been acquainted with the habits of the victim. Officers are searching the country.

ENGINEERS BUSY.

Improving Sacramento's Plans.

[BY THE ASSOCIATED PRESS—A.M.]

SACRAMENTO, Jan. 20.—Col. D. W. Lockwood and Lieut.-Col. S. S. Leach, engineers, who are inspecting the harbors of the Pacific coast, are on board a river boat last night. They were taken up the Sacramento to the mouth of the Feather river. They will be brought back to Sacramento at 1 p.m. a hearing was held in the Chamber of Commerce, at which engineers and steamboat men presented their arguments in favor of a fifteen-foot channel from Sacramento to the sea. The engineers will leave for Oregon and Washington tomorrow.

SEARCH ENDS.

Italian Who Became Separated From Band Years Ago Will Soon Be Reunited.

[BY DIRECT WIRE TO THE TIMES.]

SAN JOSE (Cal.) Jan. 20.—[Exclusive Dispatch.] After a search all over the world, made for twenty-seven years, by the band of Gardnerville, Nev., through the assistance of a San Francisco newspaper personal advertisement that his supposedly lost sister has been located.

She is Mrs. Clara Marvin, a resident of Potrero.

Beggs, immediately on receipt of a letter from a California friend, started for the Coast, and will probably be there tomorrow.

Mrs. Marvin left Ireland in 1880 for Nevada, but she was never heard from, after arriving in New York. Beggs used every means to get a trace of the woman, but he finally supposed that she had lost his address, and did not know what part of the United States to search for him. He gave her up as missing until she, anxious to find him before her death, inserted the advertisement. An acquaintance of Beggs read the "ad" and wrote him about it. Beggs has made money in his long residence in Nevada, and is well known in Reno.

FARMER ROASTS RICH.

Delegate to State Convention of the Y.M.C.A. in Seattle Relieves His Mind.

[BY DIRECT WIRE TO THE TIMES.]

SEATTLE (Wash.) Jan. 20.—[Exclusive Dispatch.] T. S. Lippy, millionaire and president of the local Y.M.C.A., had the pleasure of hearing himself, as a member of a class, roasted by H. W. Kaufman, a Bellingham farmer, last night.

Kaufman is a delegate to the State convention of the Y.M.C.A. now in session here. He was invited to address the convention on "The Obligation of the State of Washington to Industrial Workers Within Its Borders," and he at once launched into a vitriolic denunciation of the rich, declaring them all to be robbers of the working man.

As he talked he looked directly at Lippy, who, after a few minutes, left the hall, followed by more than half the delegates. Those who remained did their best to quell the irate farmer, but they were unable to do so until he had finished his denunciation.

Lippy and his followers later returned and efforts were made to keep the matter from the public, but in vain.

CITIZENS FIGHT RAILROAD.

Sacramento Official Leads Army of Three Hundred in Battle Lasting Three Hours.

[BY DIRECT WIRE TO THE TIMES.]

SACRAMENTO, Jan. 20.—[Exclusive Dispatch.] Three hundred citizens, led by Street Superintendent Irvine, for three hours following midnight yesterday fought to a standstill employés of the Southern Pacific Company, which Saturday tore up the planking by which teams cross the company's tracks to the city wharf.

The company laid planks here, for, as it claims, temporary use. When the company attempted to take up the crossing, the nineteen laborers doing the work were arrested. Later another crew stole a march on the city and completed the work.

Then Irvine and his small army attempted to replace the planks. Time after time a switch engine shunted cars over the crossing, but the citizens shoved them away each time and finally nailed down new planking, after which they left the field. The track is now filled with cars, but no effort has been made by the company to remove the planking. Mayor White approves Irvine's action and says he expects no further trouble.

GLASS SHOWS IMPROVEMENT.

Judge Lawlor Approves Removal of Former Telephone Magnate from Jail to Hospital.

[BY THE ASSOCIATED PRESS—P.M.]

SAN FRANCISCO, Jan. 20.—Louis Glass, former vice-president and general manager of the Pacific States Telephone and Telegraph Company, convicted of bribery and sentenced to five years in San Quentin, who was removed to the Lane Hospital yesterday in an ambulance from the County Jail, where he has been confined pending an appeal of his case, was tonight reported to be somewhat improved. He is threatened with pneumonia.

When the other cases against the former telephone official came up in court this morning, C. B. Crossett was entered on record as assistant counsel for Glass. Crossett, addressing the court, stated that Glass was a very sick man.

Judge Lawlor approved the removal of Glass, who is 62 years old, to the hospital, and said that the action was proper under the circumstances. A deputy sheriff will be constantly on duty at the hospital while Glass is there.

CRACKSMEN USE NITRO.

Put Store Clerk to Sleep With Drugs and Then Blow up the Safe.

[BY DIRECT WIRE TO THE TIMES.]

TACOMA (Wash.) Jan. 20.—[Exclusive Dispatch.] Safe-crackers Saturday night poured nitro-glycerine into the safe at Calder & Co.'s store at Hastings Station, Whatcom county, blew it into many bits and escaped with money and checks valued at $133.

To accomplish their job the crackmen entered the room of Clerk Leonard Finley, above the store, and drugged him to insensibility. They then went to the rear door below, removed a panel and entered. The first knowledge of the affair was gained at 11:30 o'clock, when neighbors heard the explosion. It appears the first charge was too mild to be effective and a heavier charge was placed in the safe.

Disturbed by the noise, neighbors ran to the store and gave the alarm. Finley, who was asleep directly above the safe, did not awaken, and examination showed that some powerful drug had been administered to him.

SUES BANK COMMISSION.

Holds Members Responsible for Loss Through Failure Because of Favorable Reports.

[BY THE ASSOCIATED PRESS—A.M.]

SAN FRANCISCO, Jan. 20.—Henry P. Russ today began suit against the present and former boards of State Bank Commissioners, to recover $16,374.53 which he deposited with the California Safe Deposit and Trust Company on the strength, he alleges, of favorable reports regarding the condition of that institution issued by the commissioners.

He says that he had such faith in these reports, that he made a deposit of $10,000 in the bank only two days before its doors were closed. Holding that the commissioners were incorrect, though he admits they may have been imposed upon by the bank officials, Russ seeks to hold them responsible for his loss.

ELECTROCUTED IN BARN.

BOY PICKS UP LIVE WIRE.

[BY THE ASSOCIATED PRESS—P.M.]

UKIAH, Jan. 20.—Ralph Kent was electrocuted yesterday at Little River. The boy, who was 18 years old, had gone to the barn to do chores, and seeing an electric light wire on the floor, he picked it up. In his struggles to free himself he finally broke the cord.

As he did not return for breakfast, his father went to the barn and found him unconscious. He died during the afternoon.

The transformer had burned out and thus threw the 6600 volts all on the line. But for the timely appearance of Mr. Kent, the boy's body would probably have been cremated and the building burned. The only marks on the body were slight burns on the palms of the hands.

BURIED A PAUPER.

ONCE OWNED RACE HORSES.

[BY THE ASSOCIATED PRESS—P.M.]

GRASS VALLEY, Jan. 20.—After squandering a couple of fortunes, Robert Kemp, an old resident of this county, was buried this afternoon in the potter's field at the county poor farm. He was taken to the County Hospital several days ago from this city in a dying condition.

Kemp was once the owner of a string of race horses and owned rich mining property. Indignation is expressed that friends who enjoyed his extravagance and good cheer permitted him to be buried as a pauper.

ASK RECEIVER FOR KRAGEN'S.

CREDITORS PETITION COURT.

[BY THE ASSOCIATED PRESS—A.M.]

SAN FRANCISCO, Jan. 20.—Four creditors of Kragen's department store, which has been closed on account of financial difficulties, today petitioned the United States District Court for the appointment of a receiver. The petitioners name $100,000 as the inside figure of Kragen's unsecured indebtedness.

RECEIVER IN CHARGE.

GIVES TWO MILLIONS BOND.

[BY THE ASSOCIATED PRESS—P.M.]

SAN FRANCISCO, Jan. 20.—Bonds to the aggregate of $2,000,000 were filed this afternoon with Judge Coffey and approved on behalf of Edward J. Lebreton, who assumes immediate control as receiver of the California Safe Deposit and Trust Company. The bonds were subscribed as follows: Herbert Fleischaker, $500,000; Mortimer Fleischaker, $500,000; Maria Celerian, $500,000; Maria La Vega, $500,000.

SLOPE BRIEFS.

Drops Dead in Launch.

VALLEJO, Jan. 20.—William T. Reed, a well-known saloon man of San Francisco, dropped dead in a gasoline launch near Cordelia at noon today. In company with friends, members of the Harvey Gun Club, he left San Francisco in the launch this morning with a load of wheat for their preserves. As Reed was in the act of lifting a sack to the wharf at the clubhouse, he fell back and expired.

Bishop Lays Corner-stone.

SALINAS, Jan. 20.—The corner-stone of the new Church of the Sacred Heart was laid today, Bishop T. J. Conaty officiated. A large number of distinguished members of the Catholic clergy were present. The new edifice is nearly completed and will cost $40,000. It is erected on the site of the old church which was badly damaged by the earthquake and had to be torn down. The dedication ceremonies will take place in March, and will be very elaborate.

Murders Sheriff and Escapes.

ELY, Jan. 20.—A telephone report from McGill, fourteen miles north of here, says that Sheriff Davis has been killed by a Greek whose name is unknown. The Sheriff was attempting to make an arrest when he was killed. The murderer escaped. A large posse is in pursuit and there is talk of lynching.

AT NEW YORK HOTELS.

NEW YORK, Jan. 20.—[Exclusive Dispatch.] At the Netherlands, C. H. Hinsdale and wife; Prince George C. Montague; Imperial, H. B. Bacon; St. Denis, W. H. Doggett; Breslin, T. V. Millen.

San Francisco Hotels

HOTEL STEWART
Geary Street above Union Square
SAN FRANCISCO
250 rooms, 150 private baths. European plan $1.50 a day upward. American plan $3.50 a day upward. Cafe a la carte. Building completed and hotel opened Dec. 1 1907. Every modern convenience. Luxuriously furnished. On car lines transferring to any part of city. Stewart automobile and carriage meet all trains and steamers.
HOTEL JEFFERSON
Turk and Gough Streets, San Francisco, under the same management.

HOTEL JEFFERSON
TURK AND GOUGH STREETS
SAN FRANCISCO
SPECIAL RATES
New hotel, faces Jefferson Square. Two blocks from Van Ness Ave., the present shopping district. Car lines transferring all over city, pass door. Every modern convenience. 250 rooms single or en suite, 150 private baths. American and European plans. Prices moderate. Omnibus meets all trains.
STEWART-BARKER CO.

In San Francisco
Dine at
Thompson's
Ladies' Grill, Gents' Grill, 50 Private Dining Rooms. Our magnificent new Annex for Ladies and Families is now open, making "THOMPSON'S" the largest and most complete cafe in the West. Concerts every evening from 6 to 12.
SPECIALTIES: Oysters, Shell Fish and Game. Import Beer on Draught.
1727 O'FARRELL STREET, near Fillmore.
"SOMETHING DIFFERENT."

"SOMETHING DIFFERENT."
KEY ROUTE INN
Oakland, Cal.
Every modern comfort; American and European plan.
N. S. MULLAN, Manager.
(Formerly assistant Mgr. Palace Hotel, San Francisco.) For information phone R. W. Prewett, Ft725, Los Angeles.

Hotel Imperial San Francisco, 221 Eddy st., block west of Van Ness. First-class rooms $1 up. European plan. Special rates weekly or monthly. Eddy street cars pass door.

Get A Good Home At or Near
Modesto
Stanislaus County
Central California
We're all glad that the flurry in the money market is over, although it had some good effect.
THRIFTY, ECONOMICAL AND PROVIDENTIAL MONEY SAVERS ARE BUYING LAND.
Have you a family? If so you owe it to them to "get a home."
When you grow old you will be glad you did.
Young men before they marry should purchase a home and be prepared for the happy day. A great question with many is where shall I go? The answer is to the Modesto irrigation district, where you get the most land and water for your money. Modesto is excellently located, has a fine climate, fertile soil, abundant irrigation water, good railroad facilities and above all is close to the great markets.
You can raise alfalfa, cows, chickens, hogs, peaches, apples, prunes, apricots, berries, nuts, figs, olives, oranges, lemons, and about everything else but pineapples, bananas and cocoanuts, and they haven't been tried yet at Modesto.
Land prices are moderate and terms most reasonable. Take advantage of the special railroad fares and investigate Modesto, but before starting, hear the free illustrated lectures at Los Angeles Chamber of Commerce at 2 P. M. daily or write for full information to J. B. WEBB, Chamber of Commerce, Modesto, Cal.

City Hotels.

The New Rosslyn

443 South Main Street
LOS ANGELES, CAL.
Rates European, 75c to $2.00. American, $1.50 to $2.00.

HART BROS ANNOUNCE THE OPENING OF THE NEW ROSSLYN HOTEL IN THE HEART OF LOS ANGELES CAL.
FREE BUS MEETS ALL TRAINS

The Natick House

First and Main Streets
LOS ANGELES, CAL.
Rates American, $1.50 to $2.50. European, 50c to $2.50.

The Alvarado
Hotel, opposite Westlake Park. Ten minutes to business center. Is making special rates to families and tourists. Beautiful flower roof garden, large porch. Steam heat, telephone, hot and cold water in each room. Also garages. Telephone Ex. 46.

WESTMINSTER HOTEL
Northeast Corner Main and Fourth Streets.
EUROPEAN PLAN
Rates—$1.00 and up per person, without bath; 1.50 and up with bath.
Excellent Cuisine—Reasonable Prices. Special—Commercial Lunches 50c.

Hotel Ingraham
1045 Ingraham St.
Take Seventh Street Car to Bixel.
One of the newest and best constructed family and tourist hotels in the city. Its high location and surroundings make it delightfully cool and free from the dust and noise of the thoroughfare. Within walking distance of the shopping and theater district. Appointments substantial and refined. Table and service the best. Write for booklet.
BERNARD BEYER.

New and Absolutely Fire Proof
Hotel Hayward
Rates $1.00 and up per day. 250 rooms. Large sample rooms.
SPRING STREET, CORNER SIXTH. H. C. FRYMAN, Proprietor.

THE HINMAN
Seventh and Figueroa
Under entirely new management. High-class apartments and single rooms.
Home Ex. 57; Main 1037.
R. A. GREEN, Propr.

Hotel Pepper
7th and Burlington ave. The elite family hotel of the city; the most elegantly appointed new hotel; more comfort than you can get at home; the cuisine especially unexcelled; a place of refinement and contentment. Take electric cars on Broadway marked "Westlake Park;" they pass the door. Get off at Burlington ave.
ELMER F. WOODBURY.

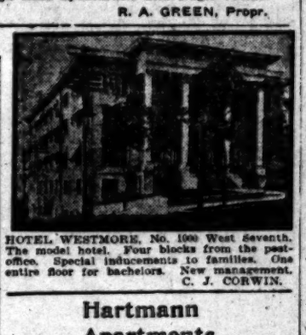

HOTEL WESTMORE, No. 1000 West Seventh. The model hotel. Four blocks from the postoffice. Special inducements to families. One entire floor for bachelors. New management.
C. J. CORWIN.

Hartmann Apartments
Cor. West Washington and Oak Sts.
The most select apartments in the city.
Phones:
Home B4805. Sunset West 5544.

Percival Apartments
Special Rates
Two-room apartments, buffet, kitchen, private baths, $30 per month. Three-room apartments, buffet kitchen, private bath, $40, $45, $50 and $60 per month. Elegantly appointed, everything furnished—hot water, steam heat, electric lights, etc. Walking distance from center of city. 845 S. Hill St. Phones: Ex. 779—Sunset Broadway 1575.

HOTEL ORENA
Everything new. Opposite Postoffice. 705 West Seventh Street. Fireproof, steam heat. Beautifully furnished. Phone Main 2775, Home F5600.

Westlake Hotel
720 Westlake Ave., select family hotel; modern, large sun parlor and billiard room. Cuisine unexcelled. Reasonable rates; special to families. ROBT. D. MURRAY, Prop.

Renshaw Apartments
2 AND 3-ROOM APARTMENTS FROM $25 UP. 712 California St., corner Bunker Hill. Steam heat. Temple St. or Angeleno Heights cars. Five minutes' walk from Courthouse. Tel. A6020.

HOTEL SOUTHERN
Corner 7th and Westlake ave. Phone E1640. Large, sunny, pleasant rooms. Good individual home cooking served. Prices reasonable. Special to families or couples. Take a sample dinner FREE.

Hotel Gray Gables 210 W. 19th St. Family Hotel. In business district; access to all car lines. Hot and cold water, baths, furnace heat; excellent cuisine; rates $3 to $12; special family rates. F 4646. E. R. PARMELEE.

Abbotsford Inn Cor. Eighth and Hope
The best close-in Family Hotel in the city. Spacious court, large sunny rooms, soft beds, steam heat, billiard room, best table in city for the money. Special rates to couples. Both phones. I. N. INSKEEP, Prop.

Fairmont Hotel
Summit of Nob Hill.
San Francisco, Cal.
Operated by
Palace Hotel Company
A guarantee of Excellence.
The most beautifully located hotel in the world, situated above the annoyance and discomforts of rebuilding a great city and at the same time closer to the business centers than any other large hotel. Rates $2.50, $3.00, $4.00, $5.00. Corners $12.50, $15.00, $18.00, $20.00. Parlor Suites $10.00, $12.00, $14.00. Every room with bath. Address FAIRMONT HOTEL, San Francisco.

Hotel Brilliant
545-551 Turk St., Bet. Polk and Larkin.
San Francisco
Fire-proof and Earthquake-proof Building; 200 rooms; 100 separate baths; Rates $1.00 per day up. Special monthly and weekly rates.
E. T. BRILLIANT, Mgr.

Royal House, San Francisco
FOURTH AND HOWARD STS.
200 outside rooms; steam heat; hot and cold water. Prices 50c to $2.00 per day. Weekly rates. F. L. TURPIN, Prop.

City Restaurants.
So Say We All Of Us
That the Best of All Restaurants in Los Angeles is
Levy's Cafe
Everybody says so, and what Everybody says must be true.

CAFE BRISTOL
Perfectly appointed. Excellent service, best menu and delightful music. Entire basement H. W. Hellman Bldg., 4th and Spring sts.

Homeseekers' Information Bureau
Free bureau of information. Will help you with literature and information regarding the best sections of California.
Sunset Magazine
Subscription and Business Office
Sixth and Spring S. P. Office

Resorts
INFORMATION BUREAU
4TH FLOOR TIMES BLDG.
9 A.M. to 6 P.M. OPEN DAILY
The TIMES FREE INFORMATION AND RESORT BUREAU is for the accommodation of those seeking recreation, rest and recuperation among seashore and mountain resorts. Particulars are furnished regarding Hotels and Private Boarding Houses; their attractions, rates, etc. Photographs, circulars and transportation literature are kept on hand for inspection and distribution. Times readers can obtain here, in a few minutes, information that would take a week and in many instances longer to procure if they were compelled to write for it.

The Maryland
Pasadena
Pleasant Social Life and Home Comfort. Some Choice Suites Available.
The Leighton
On Westlake Park, Los Angeles. The most beautifully located hotel in the Metropolis. Good reservations can now be made.
The Arrowhead
The World's Hottest Mineral Spring. Located on Mountain Side Plateau.
La Casa Loma
REDLANDS. Greatly Improved, Enlarged and Beautified. The Center of the Orange Capital of the World.
The Virginia
LONG BEACH. The World's Most Magnificent Ocean Hotel. Opens Shortly.
Write for free copy of "California Life." D. M. LINNARD.

The Raymond
Pasadena, Cal.
Finest located hotel in the world. A place for particular people. Fine golf course in front of hotel.
A. W. HODGDON, Mgr.

THE NEW Hotel Marengo, Pasadena South Marengo Avenue Boulevard and Arcadia St. Convenient to railway depots, street cars, churches and parks. A select tourist and family hotel. Steam heat, hot and cold running water, electric lights, and the famous Ostermoor beds in all rooms. RATES—American Plan, $12.00 to $18.00 per week. Two in room, special rate.

HOTEL GREEN
FIRE PROOF PASADENA
The Finest Winter Resort in the World—No Exceptions.
J. H. HOLMES, Manager.

La Pintoresca The most comfortable and homelike hotel in PASADENA, CALIFORNIA. Situated on elevated ground in a grove of oranges and palms, surrounded by the Sierra Madre Mountains. Elegant rooms; table unsurpassed; pure water; perfect appointments; tennis, billiards. No winter, no pneumonia, no tropical malaria. Write for booklet to M. D. PAINTER, Proprietor, Pasadena, Cal.

Long Beach Sanitarium
LONG BEACH, CAL.
Another Sanitarium just established on the Battle Creek plan, and one of the finest equipped west of Battle Creek. New and strictly modern building of fifty rooms, elegantly furnished throughout; rooms single, en suite and with private bath. Fine treatment rooms just completed, separate maternity ward. Delightful climate, magnificent beach, where bathers may be seen every day in the year. The place to spend a pleasant winter. Visitors welcome; reasonable rates. Take electric car Huntington Building, Los Angeles, get off at 10th st., Long Beach Sanitarium two blocks east. For further information address W. RAY SIMPSON, Mgr.

Hotel Redondo
A Family Home
Rates as low as $10 per week-room and board
REDONDO BEACH

Bimini Hot Springs Hotel, Los Angeles
The most curative treatment known for rheumatism. Modern, steam heat and hot mineral water in every room. Beautiful scenery, no noise, no dust, no tips. Street car to door.
DR. G. W. TAFE, Medical Supt.

Elsinore Hot Springs
Most complete bathing establishment. Excursion rates on Tuesdays, $2.75, good for 10 days.
Beautifully situated on the shore of Lake Elsinore; Lake View Hotel fine shooting, boating, tennis, etc. Best table in the South.
Write Waite & Traphagen, Managers.

San Luis Hot Sulphur Springs
Ideal place; thousands find rest and recreation all the year around. Relief here for those suffering from rheumatism, stomach and kidney troubles. Rates from $10.00 per week up. Secure ticket at the S. P. Office for round trip, one week's board, room and baths, all for $20.00. Write for booklet. L. E. MITTENDORF, San Luis Obispo, Cal., and 119 West First, city.

Mount Wilson
6000 feet high. Tel. Home Sub. 5—4 Bells.
F. B. Ross, Manager.
LOS ANGELES OFFICE, 653 South Spring St.
PASADENA OFFICE, Hotel Green.

$400 Round Trip Tour
SOUTH SEA ISLES.
Tahiti, Tonga, Raratonga, Samoa, Fiji, Hawaii. S. S. Maricopa sails Feb. 26 for Tahiti, trans-shipping passengers to U. S. S. Co. for Isles of South Seas—all of them. See Jan. Outing Magazine article "Moorea." A splendid trip and low rate. O. S. S. CO., A. M. Culver, Agt., 334 S. Spring St. Phones: Home 6789, Main 3917.

SAN JACINTO HOT SPRINGS
RELIEF HOT SPRINGS
The curative hot mud baths quickly relieve rheumatism and nervous affections. Modern Hotel and Sanitary Bath Houses. For information, write the Springs, San Jacinto, Cal., or see Geo. P. Taylor, 325 S. Broadway, L. A.

Water Is one of the most important possessions a California community can have, and homeseekers are invited to investigate the water supply of AZUSA before locating. Best and cheapest water in the foothills. Only an hour from Los Angeles on Santa Fe and Pacific Electric.

Redondo Beach Pavilion
WEDNESDAY EVENING SUNDAY AFTERNOON
Dancing Concert
SATURDAY EVENING SUNDAY EVENING
SCHONEMAN-BLANCHARD ORCHESTRA.
LOS ANGELES & REDONDO CARS EVERY FEW MINUTES FROM SECOND AND SPRING STREETS TO THE PREMIER BEACH.

Murrieta Hot Springs
The celebrated California health resort. These Springs will cure rheumatism, kidney diseases, stomach troubles, and nervous affections. Round trip tickets good for 30 days, $5.00. Special excursion rate of $2.50, good for 10 days, every Tuesday, via the Santa Fe Railway. F. GUENTHER, Prop.

Azusa, the Canyon City
Offers homeseekers special inducements in the way of abundant water, electricity, paved walks, macadamized streets, etc. Take a ride on the Azusa-Glendora electric line today and visit Azusa.

Hotel Sierra Madre
Lima st., Sierra Madre, Cal. Home, Black 24. In foothills, sixteen miles from Los Angeles, near foot of Mt. Wilson. Pure mountain water, furnace heat. Pacific Electric cars. City Office, 352 S. SPRING ST.

OJAI VALLEY
The best country hotel for permanent or transient guests. Terms reasonable. For booklet address Mrs. Gaily, Prop., Oak Glen Cottages, Nordhoff P.O., Cal.

City Hotels.

Hotel Pleasanton
1120 S. Grand Avenue
New and modern. American plan. Hot and cold water. Steam heat and telephone in every room. Table and service the best.
Rates, $10.00 to $16.00 per week.
Phone F1626.
E. R. PARMELEE.

Places to Visit in California
If you desire information or booklets about any Hotel or Resort, Steamship or Railroad Trip advertised in The Times, fill out this blank and mail it to "The Information and Resort Bureau, Los Angeles Times," and you will be supplied immediately.
Resort Bureau Los Angeles Times—Please send me full information about
.....
.....
SIGN HERE:
NAME .....
STREET .....
Hotel and Resort Booklets and Information Blanks always on file at "The Times" Resort Bureau, corner First and Broadway.

POLITICAL.

TAFT STRONG IN NEBRASKA.

State Quietly, but Surely Is Swung Into Line.

All Other Candidates Have Boomed and Lost.

Work for Secretary of War Is Well Done.

[BY DIRECT WIRE TO THE TIMES.]

OMAHA, Jan. 20.—[Exclusive Dispatch.] Nebraska has been swung quietly but surely into the Taft column. Every man named in connection with the Presidential nomination, from Taft to Gov. Magoon of Cuba, has had his little boomlet, each bursting after he had received passing notice from those who manipulate the machinery of the Republican party in Nebraska.

The interests of Fairbanks, La Follette, Hughes and Magoon have been cared for by a few supporters, and each of them has had a nominal representative to push his propaganda as much as conditions would permit.

Three months ago an Indiana man dropped into Omaha and announced that he had looked over the situation, and decided that Fairbanks had many supporters in Nebraska and Western Iowa. A few days later Frank Harrison of Lincoln and some of his friends took up the La Follette movement. Within the month it was given out from Lincoln that friends of Gov. Magoon of Cuba, who is a Nebraska man, considered him fit timber for the Presidential chair, and his boom was launched with more or less display.

Then the followers of Hughes, the principal of whom was W. E. Tobet, private secretary to Senator Burkett, took up and began to push his propoganda. It may be said that La Follette is the only one of the four who in any way has been able to keep himself before Nebraskans. His chief champion is former Congressman J. J. McCarty of the Third District. McCarty has announced that he will do everything he can to promote the La Follette interests in this State, but friends of Taft give little heed to this political bubble. Within the last week Harrison and Tobet have identified themselves with the Taft League.

WIZARD AT WORK.

HARRIMAN TAKES UP POLITICS

BEGINS WARFARE ON PRESIDENT AND TAFT.

According to Walter Wellman, Railroad Magnate Comes Out for Hughes for President and Is Using as His Instrument Former Governor and Boss Odell.

[BY DIRECT WIRE TO THE TIMES.]

CHICAGO, Jan. 20.—[Exclusive Dispatch.] In a special from New York to the Record-Herald Walter Wellman says:

"One of the 'interests' of Wall street has begun actual warfare on President Roosevelt and Secretary Taft. It is none other than E. H. Harriman, who is moving. He is at work for Gov. Hughes, and former Governor and Boss Odell is his instrument.

"There is no more adroit politician in the State of New York than Benjamin B. Odell, Jr. He was Governor. He became boss. He deposed old Senator Platt. For a time he ruled the Republican party of the Empire State with an iron hand. E. H. Harriman was always back of him. Harriman and Odell are fast friends. In the quarrel between President Roosevelt and Harriman Odell took the side of the railway magnate.

"Already there was coolness between the President and Odell. The Harriman episode made it a frost. The President threw his great power against Odell. He was largely responsible for the boss' downfall. Odell retired somewhat discredited, and Roosevelt became the real leader of the party in the State. But Odell did not lose all of his power. When he fell he lost control of the greater part of it, and Representative Parsons, the President's friend, became the county leader. Odell retained paramount influence in some of the districts.

"Of late Odell has been showing signs of a burning desire to get back into power in State politics. He made overtures to the White House for peace, more or less sincerely, and was not encouraged. He coquetted with Cannon and talked of delivering delegates to the Speaker.

"When the New York County Committee met in December the Hughes managers, amateurs, made boast of what they were going to do. They were going to pass resolutions indorsing the Governor for President, but they reckoned without their host. Odell was not ready to show his hand.

"Until a few days before the meeting of last week Odell was still on the fence. Efforts were made to form an anti-Roosevelt and anti-Taft alliance of such clever politicians as Odell, Black and Aldridge, with the governorship and the two United States Senatorships to be divided among the leaders, but the terms had not been arranged.

"Then something happened. E. H. Harriman was so eager to get in a crack at the President and at Secretary Taft that he telephoned peremptory orders to Odell at Newburg to line up his men for the Hughes resolution at the meeting of the County Committee and Odell had no recourse but to obey. Moreover, Harriman offered to pay the $10 per man delinquent dues which the rules of the committee required before members could gain admission to the hall.

"Odell telephoned his orders to Gruber. Gruber got the boys together. The Hughes resolution was laid over to February 20 by a vote of 302 to 222, but the Parker administration forces were surprised at the strength of the vote against them. On careful analysis, however, they can tell just where the bulk of the minority vote came from. Of the 222 votes for Hughes, precisely 150 were delivered by Odell under orders from Harriman. The remainder represented the real, sincere Hughes sentiment."

Meats and Fish Wrapped in Cheap Paper

must absorb some of the impurities which are contained in the old paper and rags used in its manufacture. Some butchers carelessly neglect—the welfare of their patrons by not using caution in the selection of their wrapping paper. Inquire of your butcher what kind of paper he uses. If it is the regular butchers' straw, then you may rest easy, for this paper is made from wheat straw, by a sanitary process, and is sold exclusively for wrapping meats, fish and like articles.

DEADLOCK NEARS END.

United States Senator Wetmore, It Is Expected, Will Be Re-elected in Rhode Island Today.

[BY DIRECT WIRE TO THE TIMES.]

PROVIDENCE (R. I.) Jan. 20.—[Exclusive Dispatch.] Gen. Brayton and other Republican leaders made known today that there will be no party opposition whatever to the reelection of United States Senator Wetmore by the Legislature tomorrow.

He will have, according to the statement of Gen. Brayton, the entire seventy-two Republican votes in the Assembly. There are thirty-nine Democratic votes which will be cast for Col. Geddard, the candidate of the Lincoln party and the Democrats.

Only one ballot is looked for at this session to end the deadlock which has lasted a full year. The ballot tomorrow will be the eighty-fifth in the contests.

WEAKENING.

FORAKER IS LOSING HOPE.

PRACTICALLY CONCEDES TAFT WILL GET OHIO DELEGATION.

To Fight for the Twenty-one Congressional Districts and to Allow the Secretary of War to Have the Four Delegates-at-Large Without Contest Is His Plan.

[BY THE ASSOCIATED PRESS—P.M.]

CINCINNATI, Jan. 20.—To fight for the national convention delegates from Ohio's twenty-one Congressional districts, and to allow Secretary of War Taft to have the four delegates-at-large without a contest, is the plan of campaign suggested by an interview today by Senator Foraker, who arrived home today from Washington business. He said:

"So far as the State convention is concerned, I have not changed my opinion since I was here that the call for it is illegal and unjustly burdensome. On that account, as I have heretofore announced, I shall not make any effort to comply with its terms and conditions; neither will my friends make any such effort, except only as their local conditions may prompt.

"Of course, the delegates selected to the State convention will all be for Taft, for there will be no opposition. This does not apply, however, to the Congressional districts. They are not under control of the State Central Committee, and are not bound by anything the State convention may do. Each district will elect its own delegates in its own way. What the districts may do remains to be seen."

COCK-SURE.

SCORNS REPORT OF OPPOSITION.

BRYAN ATTACKS CREDIBILITY OF EASTERN HOSTILITY STORY.

Says He Has Heard of Movement Only Through Republican Newspapers and Democratic Press Not Interested in Party's Success—Nebraskan Begins Tour of South.

[BY DIRECT WIRE TO THE TIMES.]

CHICAGO, Jan. 20.—[Exclusive Dispatch.] William Jennings Bryan came to Chicago today to make two lectures. This afternoon he lectured before the students of the University of Chicago, and tonight in the Auditorium Hotel, when he addressed the monthly meeting of the Congregational Club of Chicago.

Incidentally, he talked with local politicians, and attacked the credibility of reports from New York regarding organizations there of eastern politicians in a movement hostile to his own candidacy. Mr. Bryan declared the reports of his meeting with Roger C. Sullivan and the rest of the Democratic Committee on Arrangements as they passed through Lincoln, Neb., were "like the reports of Mark Twain's death, much exaggerated."

At the Midway University this afternoon the students turned out in force, met the candidate at the Illinois Central train with automobiles, and gave him a great demonstration. Mandel Hall, where he spoke on "The Individual and the State," was crowded, and many were denied admittance.

The report from New York related to a secret meeting of eastern conservative Democrats, to be held on next Thursday afternoon in the Astor Gallery of the Waldorf-Astoria Hotel. These leaders are said to have in mind the persuasion of Mr. Bryan to abandon his candidacy "for the party's good."

"Wait until the demand is made," said Mr. Bryan, when asked what answer he would make to such a suggestion.

"I have heard of this movement only through the Republican newspapers, which are greatly interested in the welfare of the Democratic party, and in Democratic papers which have not been particularly interested in Democratic successes."

Mr. Bryan left tonight for a tour of the southern and Eastern States.

DEMOCRATS VISIT DENVER.

Subcommittee Investigates Facilities for Convention and Carries Bryan Banners.

[BY DIRECT WIRE TO THE TIMES.]

DENVER (Col.) Jan. 20.—[Exclusive Dispatch.] Eight members of the subcommittee on arrangements of the Democratic National Committee arrived in Denver today to make preliminary plans for the national convention and to familiarize themselves with the city and its people, auditorium construction, hotel accommodations, and other Denver facilities.

Each member of the subcommittee came to town carrying a big Bryan banner signifying his choice for the Presidency with a number of individual selections for the Vice-Presidential nomination.

In the party are National Chairman Thomas Taggart of Indianapolis, Roger C. Sullivan of Chicago, chairman of the subcommittee; Urey Woodson of Owensboro, Ky., secretary of the subcommittee; Norman E. Mack of Buffalo, N. Y.; R. M. Johnston of Houston, Tex.; Clark Howell of Atlanta, Ga.; Mayor James C. Dahlman of Omaha, Neb.; and former Governor John E. Osborne of Wyoming.

John T. McGraw of Wheeling, W. Va., the other member of the subcommittee, was unable to attend.

The Treasury Department yesterday purchased 200,000 ounces of silver for delivery in New Orleans and San Francisco, at 56.053 cents per fine ounce.

FISHER MAIDEN'S BEAUTY FIXES NEW STANDARD.

Miss Molly Brady,
of Connemara, Ireland, in two unconscious poses as she was photographed at the Irish Exhibition, Madison Square Garden, New York.

NEW YORK, Jan. 20.—[Exclusive Dispatch.] The prettiest girl that ever came to town—a beauty whose features and complexion fix a standard difficult to surpass and provide a type the Gibson girl cannot equal. This describes Miss Molly Brady of Connemara, Ireland, who for a week past has been easily the most attractive feature of the Irish exposition of Madison Square Garden.

She is attached to the Irish Fisheries exhibit and, in her red jacket and blue skirt of old-fashioned cut, she presents charms which have captivated all the visitors and set New York to talking.

Miss Brady is just a plain fisher maiden. She came to this country with Mrs. Oreilly Neville, who is trying to interest the Irish-Americans in a movement to build up the Irish fisheries. Mrs. Neville is the author of the book, "Father Tom of Connemara," a story of the fisher folk of Ireland.

"I knew I could stir up some interest if I brought along a few pretty girls," says Mrs. Neville, "and I defy Ireland or America either to produce a finer representative of womanhood than Molly Brady."

Miss Brady has dark hair and eyes and a brilliant complexion. Her figure is sturdy, but graceful and well developed. She has the queenly poise of a thoroughbred and a voice soft and musical as a summer sigh. There is just a trace of brogue in it.

"I am not any different from the other girls, and," said Miss Brady today, "we all live a very regular life, and never think of our looks. I go to bed at 8 o'clock every night and am up before daylight."

UP AND DOWN THE VALLEY.

PITH OF NEWS FROM THE MIDDLE WEST.

[BY DIRECT WIRE TO THE TIMES.]

CHICAGO, Jan. 20.—[Exclusive Dispatch.] Chicago was entered today for honors in the winter-resort class. With a temperature that almost made overcoats superfluous, a bright sky, the sun shining, the city became a rival of southern winter resorts. Maximum temperature was 44 and minimum 26 degs.

Middle West temperatures:

	Max.	Min.
Alpena	50	34
Bismarck	50	24
Cairo	54	34
Cheyenne	50	22
Cincinnati	52	26
Cleveland	46	32
Concordia	58	26
Davenport	46	36
Denver	56	26
Des Moines	52	32
Detroit	38	30
Devil's Lake	50	24
Dodge City	60	28
Dubuque	46	34
Duluth	46	26
Escanaba	48	32
Grand Rapids	42	34
Green Bay	42	30
Helena	42	40
Huron	62	22
Indianapolis	50	30
Kansas City	58	40
Marquette	54	36
Memphis	54	40
Milwaukee	42	34
Omaha	54	33
St. Paul	50	28
St. Louis	56	34
Sault Ste. Marie	46	26
Springfield, Ill.	46	32
Springfield, Mo.	56	36
Wichita	58	40

LABOR BANK "BUSTS."

[BY DIRECT WIRE TO THE TIMES.]

CHICAGO, Jan. 20.—[Exclusive Dispatch.] The affairs of the Commonwealth Trust and Savings Bank (labor-union bank) will be wound up and the institution will go out of business. This was the decision of the stockholders at their annual meeting today. Of the $200,000 required to do business as a State bank, about $22,000 was actually paid in.

DR. SENN'S ESTATE.

[BY DIRECT WIRE TO THE TIMES.]

CHICAGO, Jan. 20.—[Exclusive Dispatch.] Letters of administration were issued today by Judge Charles S. Cutting, in the probate court, to Emanuel and William Senn, sons of Dr. Nicholas Senn, who died January 2. Dr. Senn died intestate, leaving an estate valued at $180,000. The estate will be shared by the heirs, the administrators and the widow, according to law.

FINANCIER HAS GRIP.

[BY DIRECT WIRE TO THE TIMES.]

CHICAGO, Jan. 20.—[Exclusive Dispatch.] James B. Forgan, president of the First National Bank, is confined to his home, No. 541 Dearborn avenue, with a serious attack of the grip.

FRUIT TRADE IMPROVES.

[BY DIRECT WIRE TO THE TIMES.]

CHICAGO, Jan. 20.—[Exclusive Dispatch.] The warmer weather caused a noticeable increase in fruit trade, apples and oranges especially being benefited. Prices, however, were without material change.

HOOSIERS FEAR "DU BARRY."

[BY DIRECT WIRE TO THE TIMES.]

EVANSVILLE (Ind.) Jan. 20.—[Exclusive Dispatch.] Mrs. Leslie Carter and her play, "Du Barry," may not be permitted to show in Evansville January 29. Mayor Boehne has announced that the curtain will not be allowed to go up until a statement is made by the manager that there is nothing immoral in the play.

HIS PRAYER ANSWERED.

[BY DIRECT WIRE TO THE TIMES.]

WATERLOO (Iowa) Jan. 20.—[Exclusive Dispatch.] Rev. Isaac Stoddard, who established Methodism in Eastern Iowa in 1857, and prayed to die suddenly to escape being a care to relatives, dropped dead tonight while in apparently good health.

FINDS MISER'S HOARD.

[BY DIRECT WIRE TO THE TIMES.]

WHITESBURG (Ky.) Jan. 20.—[Exclusive Dispatch.] While plowing a garden at Gourd hamlet, below here, Isaac Miles, a poor farmer, unearthed a tin vessel containing $3000 in gold and silver coins, some of which were rare specimens. The Miles home was once inhabited by an old miser, who was mysteriously murdered many years ago. He is believed to have secreted the money there.

LAST OF TRIBE DIES.

[BY DIRECT WIRE TO THE TIMES.]

COLUMBUS (O.) Jan. 20.—[Exclusive Dispatch.] At Sandusky, O., today, Betsy Bennett, daughter of Obeju, chief of the Ottawa Indian tribe, and the last of her tribe, died at the age of 95 years.

ANTI-BANK FARMER ROBBED.

[BY DIRECT WIRE TO THE TIMES.]

MT. VERNON (Ill.) Jan. 20.—[Exclusive Dispatch.] Charles Baldridge, a rich farmer living alone in a small house seven miles east of Mt. Vernon, was attacked in his home early Sunday morning by three masked robbers and relieved of $150. Baldridge had a fear of banks and was supposed to have kept large sums of money around the house.

HOPE FOR REORGANIZATION.

[BY DIRECT WIRE TO THE TIMES.]

KANSAS CITY (Mo.) Jan. 20.—[Exclusive Dispatch.] The fate of the National Bank of Commerce probably will be known next Thursday when the receiver and stockholders' committee meet again. All are hopeful of reorganization.

TWO DIE IN FEUD FIGHT.

[BY DIRECT WIRE TO THE TIMES.]

WHITESBURG (Ky.) Jan. 20.—[Exclusive Dispatch.] A feud battle was fought between the Wheeler-Campbell factions on the Perry-Knot border, according to a messenger's report from the scene. The factions met on a lone roadside and opened fire. Some fifty shots were fired. When the fight was over, Jack Wheeler, at the head of the Wheeler forces, was dead, while Alf Campbell was mortally wounded, dying in the afternoon. Campbell was a notorious feudist, having killed several men during his day.

IOWA AFFINITY AFFAIR.

[BY DIRECT WIRE TO THE TIMES.]

DES MOINES (Iowa) Jan. 20.—[Exclusive Dispatch.] Because she claims her husband brought his affinity home and told her to get out, Mrs. John W. Elkington of Altoona has commenced suit for divorce. Mrs. Edward Selling of Des Moines is named as the affinity. The wife asks for $5000 alimony.

NOT ON WATER WAGON.

[BY DIRECT WIRE TO THE TIMES.]

MARQUETTE (Mich.) Jan. 20.—[Exclusive Dispatch.] The proposition to reduce the number of saloons in Marquette from fifty to twenty-five, which was authorized by an act of the Legislature, was defeated at a special election here today by the vote of 238 to 1045.

SAYS YES TO HIS SWEETHEART.

[BY DIRECT WIRE TO THE TIMES.]

DECATUR (Ill.) Jan. 20.—[Exclusive Dispatch.] Fred H. Wood a few days ago received a letter from his sweetheart, Miss Cornelia Wood, a young society woman of Danville, suggesting that they be married. Wood accepted and the marriage was celebrated in Danville tonight.

GETS OUT OF TEXAS.

[BY DIRECT WIRE TO THE TIMES.]

DALLAS (Tex.) Jan. 20.—[Exclusive Dispatch.] The Mutual Reserve Life Insurance Company of New York today notified the Texas Insurance Commissioner that it would not make application for authority to do business in Texas this year. This is the company that was suspended by the insurance department last week on account of the alleged impairment of its capital stock.

FRIEND OF LINCOLN DIES.

[BY DIRECT WIRE TO THE TIMES.]

DENVER (Colo.) Jan. 20—[Exclusive Dispatch.] R. J. Harvey, formerly a law practitioner with Abraham Lincoln, is dead here at 90 years.

FAMILY INCREASES RAPIDLY.

[BY DIRECT WIRE TO THE TIMES.]

STERLING (Ill.) Jan. 20.—[Exclusive Dispatch.] Triplets were born today to Mr. and Mrs. Peter Neusbaum of Seatonville, Bureau county, making them the parents of seventeen children.

LABOR.

UNEMPLOYED FAIL IN FIGHT.

ASK SEATTLE MAYOR TO ABOLISH CHAIN GANG.

Led by Industrial Workers of World Chiefs Six Thousand Men Demand Food, Shelter, Weekly Allowance, Everything but Chance to Do Honest Work for Living.

[BY DIRECT WIRE TO THE TIMES.]

SEATTLE (Wash.) Jan. 20.—[Exclusive Dispatch.] The unemployed made their demonstration today, and it was a fiasco. Marshaled by their leaders of the Industrial Workers of the World, about 6000 men marched up First avenue, and then debouched to the City Hall, where a call was made for the Mayor.

Mayor Moore received a committee that demanded the feeding and sheltering of the unemployed, a weekly allowance for men with families, the opening of all public works and the abolishment of the chain gang.

The Mayor showed that $5000 had been spent feeding and sheltering the unemployed, and that to do away with the chain gang it will be necessary for the Council to strike the ordinance from the books. There were threats of violence, but finally a committee was present at the meeting of the Council tonight, and appeared satisfie with the reference of their demands to a committee.

ITCHING FOR TROUBLE.

Telegraphers Want to Strike Again at Time of National Republican Convention.

[BY DIRECT WIRE TO THE TIMES.]

CHICAGO, Jan. 20.—[Exclusive Dispatch.] Commercial telegraphers in Chicago are preparing for trouble at the biennial convention of the union, which will be held in Milwaukee, June 8.

A discussion of the question of calling a strike of telegraphers which may effect the dissemination of news at the Republican National Convention to be held here will occupy most of the attention of the delegates at the conference, it is announced.

Important disclosures affecting the future movements of the union in the effort to gain concessions from the big wire companies will also be made at the meeting.

UNION ORGANIZER BEATEN.

Tries to Enlist Negroes of Georgia Into Labor Trust and Is Mobbed by Whites.

[BY DIRECT WIRE TO THE TIMES.]

AUSTELL (Ga.) Jan. 20.—[Exclusive Dispatch.] The sight of a white man distributing circulars among the negroes of this place advertising the Southern Coöperative Union, with headquarters in Atlanta, calling upon the negroes of the country to "organize," so infuriated the white residents of the town that the distributor was badly beaten and driven from the place.

George H. Johnson is the name of the white man, and he is employed by the Coöperative Union, to organize the negroes in the Georgia towns into labor unions. Austell is the third town in which Johnson has been mobbed. Leading negroes of Atlanta are behind the Coöperative Union and they declare that in a short time the negroes will be organized and a strike ordered all over the State unless better wages are paid. White people are intensely hostile to negro labor unions and it is planned to deal summarily with the Coöperative Union.

AFTER THE MONEY.

NURSE GOT HALF BEFORE HE DIED.

THEN OLD MAN GAVE HER REST OF FORTUNE IN WILL.

Miss Smedley Scorns the $4 a Week Salary Former Insurance Company President Paid Her, and Fights for Property in Relatives' Suit to Break Testament.

[BY DIRECT WIRE TO THE TIMES.]

NEW YORK, Jan. 20.—[Exclusive Dispatch.] "Don't call it salary—he never did. Four dollars a week, pooh! Why, he called me his daughter, and would say, 'Here, come here, child,' and, 'Here, Clementine.' Papa and I never mentioned such things as money. He gave me money simply by saying:

"'Here's your money, child.'"

In reply to a question as to Miss Mary Clementine Smedley receiving $4 a week as nurse for 86-year-old Hiram H. Lamport, former president of the Continental Life Insurance Company, in the suit before Surrogate Beckett by his relatives to break the will by which it developed that he gave practically his whole estate to Miss Smedley, valued at about $500,000, this interesting statement was made by Miss Smedley.

Her testimony indicated that she had written, July 28, 1905, which preceded the making of the old man's will by one week, that "Papa Lamport" had transferred his thirty-seven shares of United States Steel stock, twenty-five Union Typewriter shares, six shares of Consolidated Gas, and stock in the Cotton Oil trust and other securities, together with two $10,000 policies of insurance on his life, which is calculated to be about half of all he possessed.

He gave her the largest bequest, $15,000, and after a dozen other bequests—one to Cashier J. Eldred Parsons of Hetty Green's Chemical National Bank—he made Nurse Smedley his residuary legatee.

A Louisville and Nashville passenger train from Louisville was derailed between Bagdad and Hatton, Ky. Several of the passengers were severely bruised, but none seriously injured. Many members of the Legislature who spent Sunday at home were on board the train.

ARRESTS ARE MADE.

RIO DE JANEIRO, Jan. 20.—Several arrests have been made in connection with the alleged plot to destroy part of the American fleet now in this harbor.

The band which is supposed to have organized the plot is presumably composed of five Italians, one Canadian and two Germans.

John Fedher is one of the Germans. Three of the Italians were arrested here and it is [illegible] other members of the [illegible] taken into custody at [illegible]

The members of the [illegible] on the assistance of a [illegible] Rochero, who has [illegible] for a long time. A [illegible] ever, this man was [illegible] then he has been [illegible] tarium at Montevideo.

Theaters—Amusements—Entertainments

THE AUDITORIUM—SPARKS M. DERRY, Lessee and Manager. FIFTH AND OLIVE STS. "THEATER BEAUTIFUL."
ALL THIS WEEK—MATINEES TOMORROW AND SATURDAY
The Ferris Stock Company and Florence [illegible]
IN THE GREAT RELIGIOUS DRAMA, THE
Holy City
PRICES—10c, 25c, 35c and 50c. Matinees 10c and 25c. PHONES—F-267; Main 188, not held, when reserved by phone, after noon for matinees and 6 p. m. for night.

ORPHEUM THEATER—BOTH PHONES 1447. MATINEES DAILY EXCEPT [illegible]
Advanced Vaudeville
GALLAGHER AND BARRETT—LOTTA GLADSTANDE—LILLIAN BURCHARD—KEATONS—RALPH JHONSTONE—JUGGLING McBANNS—ITALIAN [illegible] PHEUM MOTION PICTURES—ZELIE DE LUSSAN.

GRAND OPERAHOUSE—Matinees Sunday, Tuesday, Saturday. Phones—Main 1947—A5337. THE FAMILY THEATER. THE BEST NEW ENGLAND STORY EVER WRITTEN.
"Quincy Adams Sawyer" And Mason's Corner [illegible]
ONE GREAT LAUGH FROM BEGINNING TO END, AND THE SWEETEST STORY EVER TOLD.
NEXT WEEK—"ARE YOU CRAZY?"

BELASCO THEATER—HOME OF THE ONLY HIGH CLASS STOCK COMPANY IN THIS CITY
TONIGHT—AND ALL WEEK
THE MANAGEMENT OF THE BELASCO THEATER TAKES PLEASURE IN ANNOUNCING THE REAPPEARANCE OF THE POPULAR ACTOR,
GEORGE W. BARNUM
In the first Los Angeles presentation of Augustus Thomas's new comedy, Charles Dana Gibson's famous drawings.
"The Education of Mr. Pi[illegible]
Every Belasco favorite in the cast, including LEWIS S. STONE.
NEXT WEEK—First Production on Any Stage of Margaret Mayo's New [illegible] College Life, COMMENCEMENT DAYS. Seats now on sale.

SIMPSON AUDITORIUM—L. E. BEHYMER, Manager.
THURSDAY, JAN. 23, and SATURDAY MATINEE, JAN. 25—ONLY APPEARANCE IN SOUTHERN CALIFORNIA.
JOSEF HOFMANN, Pian[illegible]
POPULAR PRICES—50c, 75c, $1.00, $1.50, $2.00—Now On Sale At BARTLETT'S

MASON OPERAHOUSE—H. C. WYATT, Lessee and Manager.
TONIGHT, ALL WEEK, MATINEE SATURDAY—KLAW & ERLANGER'S SENT GEO. M. COHAN'S BIG MUSICAL HIT.
45 MINUTES FROM BROADW[illegible]
WITH SCOTT WELCH AS "KID BURNS," AND THE ORIGINAL CO[illegible]
PRICES—50c, 75c, $1.00 AND $1.50.

LOS ANGELES THEATER—COR. FOURTH AND BROADWAY. PHONES—MAIN 9[illegible]
TONIGHT AND ALL WEEK. MATINEES WEDNESDAY AND SATURDAY.
W. Healy Presents Lulu Glaser's famous success,
"DOLLY VARDE[illegible]
SPECIAL PRICES—Nights, 25c, 50c and 75c. Matinees 25c and 50c.

MOROSCO'S BURBANK THEATER—[illegible]
TONIGHT—ALL WEEK—MATINEE SATURDAY—Edward E. [illegible]
A SQUARE DE[illegible]
An up-to-date political comedy teeming with fun. Enjoy [illegible]
NEXT WEEK'S LAUGHING SUCCESS—"ARE YOU A MASON,"

CAWSTON OSTRICH FARM—SOUTH PASADENA
LARGEST IN CALIFORNIA—ESTABLISHED 1886.
VISIT THE FARM—SEE THE YOUNG CHICKS
Over 100 Gigantic Birds—All Ages
BEAUTIFUL PARKS OF SEMI-TROPICAL FLOWERS AND TREES.
TAKE PASADENA CARS MARKED "CAWSTON OSTRICH FARM"
25c EXCURSION TICKETS INCLUDE ADMISSION. CAN BE PURCHASED AT THE P. E. TICKET OFFICE and at our
City Store 224 West Third St. BRADBURY BLOCK

PACIFIC ATHLETIC CLUB—
Boxing Contest Tuesday, January [illegible]
JACK (Twin) SULLIVAN vs. JOE TH[illegible]
OF BOSTON OF [illegible]
Ten Rounds, catchweights. Three good preliminaries. General admission, $1. [illegible] seats, $2, $3 and $5. Tickets on sale at A. B. Greenewald's Cigar Store, [illegible]

Timely Special Announcements.

GALLERY OF SCIENTIFIC WONDERS—
For men only. Admission free. 139 South Main street. Science and [illegible] blended, telling the story of Life from the cradle to the grave. Only [illegible] kind on the American continent. Life-size models revealing the [illegible] One of the city's greatest attractions. Open daily. 139 South Main [illegible]

Superb Routes of Travel.

GEM OF THE OCEAN—
Santa Catalina Island
OVER TWO HOURS ON THE ISLAND RETURNING SAME DAY
Hotel Metropole
Steam heated and up to date. European plan, operating its own dairy of 100 head of selected stock.
MANY GOOD HOTELS NOW OPEN.
Steamers Hermosa or Cabrillo [illegible] on arrival of trains leaving [illegible] SOUTHERN PACIFIC [illegible] SALT LAKE [illegible] PACIFIC ELECTRIC [illegible]
The company reserves the right [illegible] steamers or their time of [illegible] notice.
WORLD'S RECORD FOR [illegible]
Glass Bottom Boats to See the Wonderful Gardens in Deep Crystal Waters
BANNING CO., Pacific Elec. Bldg., Los Angeles. Phones: Sunset Main [illegible]

FOR SAN FRANCISCO, SEATTLE—
And all points in the Northwest. Large elegant steamships
SANTA ROSA and QUEEN
Leave Los Angeles 10 A.M. Wednesday and Sunday.
DAYLIGHT EXCURSIONS TO SAN DIEGO LEAVE LOS ANGELES TUESDAY AND SATURDAY 8.00 A. M. SPECIAL RATES
Reduced freight rates to and from San Francisco and Coast Ports may be secured on application. CITY OFFICES 223 SOUTH SPRING STREET. Phones Sunset Main 41; Home A5217.

SAN FRANCISCO—$9.85 First Class
Including berth and meals. EUREKA, $17.35. PORTLAND, $21.35. GRAY'S HARBOR, $19.35. SEATTLE, $23.85.
THE FAST STEAMSHIP F. A. Kilburn TUESDAY, JAN. 21. SATURDAY, JAN. 25.
PASSENGER ACCOMMODATIONS UNSURPASSED. Lowest freight rates. 1st class, 21c per cwt., 2nd class 20c, 3rd class 15c, 4th class 12c, 5th class 10c. Prompt deliveries. C. J. LEHMAN, Gen. Mgr., 249 SO. SPRING ST. 'PHONES: Main 903; A5936.

$6.85—SAN FRANCISCO—$4.85
First Class. Berth and Meals Included. Second-Class
Steamer "Nome City" Tuesday P.M.
Wednesday P. M. the following steamers sail: "CENTRALIA," "SANTA BARBARA," "CHEHALIS." Tickets and information [illegible] Spring St. Phones Main 1300, A3302. S. MAGNUS, General Agent.

PORTLAND, Seattle, San Francisco, Eu[illegible]
The steamers ROANOKE and GEO. W. ELDER leave dock Pedro [illegible] 7 p.m., for the above, connecting with all northwestern points. For information, call at general offices NORTH PACIFIC STEAMSHIP [illegible] Spring st. Phones Main 5115; Home A7880.

MOUNT LOWE—
THE WONDERFUL TROLLEY TRIP UP THE MOUNTAIN. [illegible] CARS A DAY FROM SIXTH AND MAIN.
THE PACIFIC ELECTRIC RA[illegible]

PACIFIC SLOPE.

THEY TRUCKLE TO PINHEADS.

Legislators of Nevada Are Weakening.

Minority of Unionites Round Up Invertebrates.

Guard Bill Passes, Vote Will Be Close.

[BY THE ASSOCIATED PRESS—P.M.]

CARSON (Nev.) Jan. 20.—The Assembly of the Nevada Legislature held a two-hour session this afternoon. A memorial from the Tonopah Miners' Union was read, denouncing the action of Gov. Sparks in calling for troops, and declaring that at no time there had been any lawlessness in the mining camps of Nevada.

The special committee having the subject of the constabulary bill, asked for additional time. A conference was held this evening in the committee, and half a score of bills have been introduced, suggesting modes to regulate affairs in the striking camp.

Assemblyman Williams of the committee stated that it is expected to have a bill framed by Wednesday that will cover the issue. It is now certain that the bill will be drawn along the lines of the Pennsylvania constabulary law.

It is openly stated today that there is grave doubt of any measure of the strike character passing the House. The end of a week has given plenty of time for lobbying with the union forces well represented.

It is conceded that a week ago, or at the opening of the session, that such a measure would have passed. The Miners' Federation people have had plenty of time to work, and it has not been without avail. Conservative members of the lower house confess that more time has been consumed, and if any measure for the relief of the mines is passed, it will be by by a small margin.

The action of the House today in passing a resolution demanding explanation of the Governor in calling for troops gives the general tenor of the sentiment. The matter will come to an issue by Wednesday.

EX-SWINDLER CONFESSES.

Handsome and Pretty Miss of Eighteen Tells of Getting Ahead of Seattle Merchants.

[BY DIRECT WIRE TO THE TIMES.]

SEATTLE (Wash.) Jan. 20.—[Exclusive Dispatch.] In the person of Fay Morton, refined, pretty and 18, the police department have to one of the most remarkable criminals in their experience. Her own confession, made yesterday and published today, the girl is a swindling merchants of this city of goods valued at hundreds of dollars. The girl was arrested Friday morning, to whom she was sold by a member of the firm of Bros., dealers in dry goods. At police headquarters, she defiantly, but last night she confessed she left her home in Tacoma because of her stepmother, and, show as chorus girl, but soon became here, where she met two men, and the three concocted the plan of going to stores and ordering goods sent to a well-known person, and then was the buyer's father, and wealthy. The other girls have been in Denver.

SENT FOR INDICTED BANKER.

Move to File Demurrer to Complaints Against Bartnett, Brown and Other Defendants.

[BY THE ASSOCIATED PRESS—P.M.]

SAN FRANCISCO, Jan. 20.—Attorney Heney and Cooper today filed demurrer to the complaints against J. Gilbert Brown and others connected with the California Safe Deposit and Trust Company, petitioning the court for an accounting in behalf of the depositors. Walter J. Bartnett, William Brown and James Swift.

The defendants allege that the complaints of I. N. Hylon, Eugene Steidle, Erickson and George E. Combs, the plaintiffs, should be set aside on the ground that the plaintiffs do not constitute a majority of the depositors, and that they, the defendants, were used as individuals instead of directors of the bank.

SHOOT RANCHER MURDERED.

Posse Kill and Ransack House for Man Supposed to Have Been Hidden.

[BY THE ASSOCIATED PRESS—A.M.]

MARYSVILLE, Jan. 20.—Rotje Cordes, a rancher, about 70 years old, was shot last night, lying in a pool of blood in the kitchen of his home, near the Southern Pacific railroad Midway, close to the Alameda county line.

The house had been battered into and two robbers, using the butt of guns. The house had been ransacked from basement to attic for money. The old man had buried. He refused to lend his money to the robbers, saying that he had no faith in banks.

It is believed that the robbers obtained money, as he is said to have buried underground, and no excavations can be found. An overcoat found at the place may lead to the identity of the murderers, who must be well known to persons acquainted with the habits of the victim. Officers are searching the country.

ENGINEERS BUSY.

Study Sacramento's Plans.

[BY THE ASSOCIATED PRESS—A.M.]

SACRAMENTO, Jan. 20.—Col. D. W. Ross and Lieut.-Col. S. S. Leach, engineers, who are inspecting the levees and bays of the Pacific coast on board a river boat last week, were taken up the Sacramento to the mouth of the Feather river. They will be brought back today. At 1 p.m. a hearing was held in the Chamber of Commerce, at which engineers and steamboat men presented their arguments in favor of a fifteen-foot channel from Sacramento to the sea. The engineers leave for Oregon and Washington tonight.

MINER'S SEARCH ENDS.

Body of Slider Who Became Separated Years Ago Will Soon Be Identified.

[BY DIRECT WIRE TO THE TIMES.]

SONORA (Dec.) Jan. 20.—[Exclusive Dispatch.] After a search all over the country for twenty-seven years, the body of Gardnerville, Nev., through a San Francisco newspaper personal advertisement that his supposedly lost sister has been located.

She is Mrs. Clara Marvin, a resident of Potrero.

Beggs, immediately on receipt of a letter from a California friend, started for the Coast, and will probably be there tomorrow.

Mrs. Marvin left Ireland in 1880 for Nevada, but she was never heard from, after arriving in New York. Beggs used every means to get a trace of the woman, but he finally supposed that she had lost his address, and did not know what part of the United States to search for him. He gave her up as missing until she, anxious to find him before her death, inserted the advertisement. An acquaintance of Beggs read the "ad" and wrote him about it. Beggs has made money in his long residence in Nevada, and is well known in Reno.

FARMER ROASTS RICH.

Delegate to State Convention of the Y.M.C.A. in Seattle Relieves His Mind.

[BY DIRECT WIRE TO THE TIMES.]

SEATTLE (Wash.) Jan. 20.—[Exclusive Dispatch.] T. S. Lippy, millionaire and president of the local Y.M.C.A., had the pleasure of hearing himself, as a member of a class, roasted by H. W. Kaufman, a Bellingham farmer, last night.

Kaufman is a delegate to the State convention of the Y.M.C.A. now in session here. He was invited to address the convention on "The Obligation of the State of Washington to Industrial Workers Within Its Borders," and he at once launched into a vitriolic denunciation of the rich, declaring them all to be robbers of the working man.

As he talked he looked directly at Lippy, who, after a few minutes, left the hall, followed by more than half the delegates. Those who remained did their best to quell the irate farmer, but they were unable to do so until he had finished his denunciation.

Lippy and his followers later returned and efforts were made to keep the matter from the public, but in vain.

CITIZENS FIGHT RAILROAD.

Sacramento Official Leads Army of Three Hundred in Battle Lasting Three Hours.

[BY DIRECT WIRE TO THE TIMES.]

SACRAMENTO, Jan. 20.—[Exclusive Dispatch.] Three hundred citizens, led by Street Superintendent Irvine, for three hours following midnight yesterday fought to a standstill employés of the Southern Pacific Company, which Saturday tore up the planking by which teams cross the company's tracks to the city wharf.

The company laid planks here, for, as it claims, temporary use. When the company attempted to take up the crossing, the nineteen laborers doing the work were arrested. Later another crew stole a march on the city and completed the work.

Then Irvine and his small army attempted to replace the planks. Time after time a switch engine hunted cars over the crossing, but the citizens shoved them away each time and finally nailed down new planking, after which they left the field. The track is now filled with cars, but no effort has been made by the company to remove the planking. Mayor White approves Irvine's action and says he expects no further trouble.

GLASS SHOWS IMPROVEMENT.

Judge Lawlor Approves Removal of Former Telephone Magnate from Jail to Hospital.

[BY THE ASSOCIATED PRESS—P.M.]

SAN FRANCISCO, Jan. 20.—Louis Glass, former vice-president and general manager of the Pacific States Telephone and Telegraph Company, convicted of bribery and sentenced to five years in San Quentin, who was removed to the Lane Hospital yesterday in an ambulance from the County Jail, where he has been confined pending an appeal of his case, was tonight reported to be somewhat improved. He is threatened with pneumonia.

When the other cases against the former telephone official came up in court this morning, C. B. Crossett was entered on record as assistant counsel for Glass. Crossett, addressing the court, stated that Glass was a very sick man.

Judge Lawlor approved the removal of Glass, who is 63 years old, to the hospital, and said that the action was proper under the circumstances. A deputy sheriff will be constantly on duty at the hospital while Glass is there.

CRACKSMEN USE NITRO.

Put Store Clerk to Sleep With Drugs and Then Blow up the Safe.

[BY DIRECT WIRE TO THE TIMES.]

TACOMA (Wash.) Jan. 20.—[Exclusive Dispatch.] Safe-crackers Saturday night poured nitro-glycerine into the safe at Calder & Co.'s store at Hastings Station, Whatcom county, blew it into many bits and escaped with money and checks valued at $133.

To accomplish their job the cracksmen entered the room of Clerk Leonard Finley, above the store, and drugged him to insensibility. They then went to the rear door below, removed a panel and entered. The first knowledge of the affair was gained at 11:20 o'clock, when neighbors heard the explosion. It appears the first charge was too mild to be effective and a heavier charge was placed in the safe.

Disturbed by the noise, neighbors ran to the store and gave the alarm. Finley, who was asleep directly above the safe, did not awaken, and examination showed that some powerful drug had been administered to him.

SUES BANK COMMISSION.

Holds Members Responsible for Loss Through Failure Because of Favorable Reports.

[BY THE ASSOCIATED PRESS—A.M.]

SAN FRANCISCO, Jan. 20.—Henry P. Russ today began suit against the present and former boards of State Bank Commissioners, to recover $16,374.53 which he deposited with the California Safe Deposit and Trust Company on the strength, he alleges, of favorable reports regarding the condition of that institution issued by the commissioners.

He says that he had such faith in these reports, that he made a deposit of $10,000 in the bank only two days before its doors were closed. Holding that the commissioners were incorrect, though he admits they may have been imposed upon by the bank officials, Russ seeks to hold them responsible for his loss.

ELECTROCUTED IN BARN.

BOY PICKS UP LIVE WIRE.

[BY THE ASSOCIATED PRESS—P.M.]

UKIAH, Jan. 20.—Ralph Kent was electrocuted yesterday at Little River. The boy, who was 18 years old, had gone to the barn to do chores, and seeing an electric light wire on the floor, he picked it up. In his struggles to free himself he finally broke the cord.

As he did not return for breakfast, his father went to the barn and found him unconscious. He died during the afternoon.

The transformer had burned out and thus threw the 6600 volts all on the line. But for the timely appearance of Mr. Kent, the boy's body would probably have been cremated and the building burned. The only marks on the body were slight burns on the palms of the hands.

BURIED A PAUPER.

ONCE OWNED RACE HORSES.

[BY THE ASSOCIATED PRESS—P.M.]

GRASS VALLEY, Jan. 20.—After squandering a couple of fortunes, Robert Kemp, an old resident of this county, was buried this afternoon in the potter's field at the county poor farm. He was taken to the County Hospital several days ago from this city in a dying condition.

Kemp was once the owner of a string of race horses and owned rich mining property. Indignation is expressed that friends who enjoyed his extravagance and good cheer permitted him to be buried as a pauper.

ASK RECEIVER FOR KRAGEN'S.

CREDITORS PETITION COURT.

[BY THE ASSOCIATED PRESS—A.M.]

SAN FRANCISCO, Jan. 20.—Four creditors of Kragen's department store, which has been closed on account of financial difficulties, today petitioned the United States District Court for the appointment of a receiver. The petitioners name $100,000 as the inside figure of Kragen's unsecured indebtedness.

RECEIVER IN CHARGE.

GIVES TWO MILLIONS BOND.

[BY THE ASSOCIATED PRESS—P.M.]

SAN FRANCISCO, Jan. 20.—Bonds to the aggregate of $2,000,000 were filed this afternoon with Judge Coffey and approved on behalf of Edward J. Lebreton, who assumes immediate control as receiver of the California Safe Deposit and Trust Company. The bonds were subscribed as follows: Herbert Fleischaker, $500,000; Mortimer Fleischaker, $500,000; Maria Celerian, $500,000; Maria La Vega, $500,000.

SLOPE BRIEFS.

Drops Dead in Launch.

VALLEJO, Jan. 20.—William T. Reed, a well-known saloon man of San Francisco, dropped dead in a gasoline launch near Cordelia at noon today. In company with friends, members of the Harvey Gun Club, he left San Francisco in the launch this morning with a load of wheat for their preserves. As Reed was in the act of lifting a sack to the wharf at the clubhouse, he fell back and expired.

Bishop Lays Corner-stone.

SALINAS, Jan. 20.—The corner-stone of the new Church of the Sacred Heart was laid today. Bishop T. J. Conaty officiated. A large number of distinguished members of the Catholic clergy were present. The new edifice is nearly completed and will cost $40,000. It is erected on the site of the old church which was badly damaged by the earthquake and had to be torn down. The dedication ceremonies will take place in March, and will be very elaborate.

Murders Sheriff and Escapes.

ELY, Jan. 20.—A telephone report from McGill, fourteen miles north of here, says that Sheriff Davis has been killed by a Greek whose name is unknown. The Sheriff was attempting to make an arrest when he was killed. The murderer escaped. A large posse is in pursuit and there is talk of lynching.

AT NEW YORK HOTELS.

NEW YORK, Jan. 20.—[Exclusive Dispatch.] At the Netherlands, C. H. Hinsdale and wife; Prince George; C. Montague; Imperial, H. R. Bacon; St. Denis, W. H. Doggett; Breslin, T. V. Millen.

San Francisco Hotels

HOTEL STEWART
Geary Street above Union Square
SAN FRANCISCO
250 rooms, 150 private baths. European plan $1.50 a day upward. American plan $3.50 a day upward. Cafe a la carte. Building completed and hotel opened Dec. 1, 1907. Every modern convenience. Luxuriously furnished. Car line transferring to any part of city. Servant automobile and carriage meet all trains and steamers.
HOTEL JEFFERSON
Turk and Gough Streets, San Francisco, under the same management.

HOTEL JEFFERSON
TURK AND GOUGH STREETS
SAN FRANCISCO
SPECIAL RATES
New hotel, faces Jefferson Square. Two blocks from Van Ness Ave., the present shopping district. Car lines transferring all over city, pass door. Every modern convenience. 250 rooms single or en suite, 150 private baths. American and European plans. Prices moderate. Omnibus meets all trains.
STEWART-BARKER CO.

In San Francisco
Dine at
Thompson's

Ladies' Grill, Gents' Grill, 50 Private Dining Rooms. Our magnificent new Annex for Ladies and Families is now open, making "THOMPSON'S" the largest and most complete cafe in the West. Concerts every evening from 6 to 12.

SPECIALTIES: Oysters, Shell Fish and Game. Import Beer on Draught.

1127 O'FARRELL STREET, near Fillmore.
"SOMETHING DIFFERENT."

"SOMETHING DIFFERENT."
KEY ROUTE INN
Oakland, Cal.
Every modern comfort. American and European plan.
N. S. MULLAN, Manager.
(Formerly assistant Mgr. Palace Hotel, San Francisco.) For information phone R. W. Prewett, F7225, Los Angeles.

Hotel Imperial San Francisco, 921 Eddy st., block west of Van Ness. First-class rooms $1 up. European plan. Special rates weekly or monthly. Eddy street cars pass door.

Get A Good Home At or Near
Modesto Stanislaus County Central California

We're all glad that the flurry in the money market is over, although it had some good effect.

THRIFTY, ECONOMICAL AND PROVIDENTIAL MONEY SAVERS ARE BUYING LAND.

Have you a family? If so you owe it to them to "get a home."

When you grow old you will be glad you did.

Young men before they marry should purchase a home and be prepared for the happy day. A great question with many is where shall I go? The answer is to the Modesto irrigation district, where you get the most land and water for your money. Modesto is excellently located, has a fine climate, fertile soil, abundant irrigation water, good railroad facilities and above all is close to the great markets.

You can raise alfalfa, cows, chickens, hogs, peaches, apples, prunes, apricots, berries, nuts, figs, olives, oranges, lemons, and about everything else but pineapples, bananas and cocoanuts, and they haven't been tried yet at Modesto.

Land prices are moderate and terms most reasonable. Take advantage of the special railroad fares and investigate Modesto, but before starting, hear the free illustrated lectures at Los Angeles Chamber of Commerce at 2 P. M. daily or write for full information to J. B. WEBB, Chamber of Commerce, Modesto, Cal.

City Hotels.

The New Rosslyn — The Natick House

443 South Main Street
LOS ANGELES, CAL.
Rates European, 75c to $2.00. American, $1.50 to $2.00.

HART BROS ANNOUNCE THE OPENING OF THE NEW ROSSLYN HOTEL IN THE HEART OF LOS ANGELES CAL.
FREE BUS MEETS ALL TRAINS

First and Main Streets
LOS ANGELES, CAL.
Rates American, $1.50 to $2.50. European, 50c to $2.50.

The Alvarado
Hotel, opposite Westlake Park. Ten minutes to business center. Is making special rates to families and tourists. Beautiful flower roof garden, large porch. Steam heat, telephone, hot and cold water in each room. Also garages. Telephone Ex. 46.

WESTMINSTER HOTEL
Northeast Corner Main and Fourth Streets.
EUROPEAN PLAN
Rates—$1.00 and up per person, without bath; 1.50 and up with bath.
Excellent Cuisine—Reasonable Prices. Special—Commercial Lunches 50c.

Hotel Ingraham
1045 Ingraham St.
Take Seventh Street Car to Bixel.
One of the newest and best constructed family and tourist hotels in the city. Its high location and surroundings make it delightfully cool and free from the dust and noise of the thoroughfare. Within walking distance of the shopping and theater district. Appointments substantial and refined. Table and service the best. Write for booklet. BERNARD BEYER.

New and Absolutely Fire Proof
Hotel Hayward
Rates $1.00 and up per day. 250 rooms. Large sample rooms.
SPRING STREET, CORNER SIXTH. H. C. FRYMAN, Proprietor.

THE HINMAN
Seventh and Figueroa
Under entirely new management. High-class apartments and single rooms.
Home Ex. 57; Main 1037. R. A. GREEN, Propr.

Hotel Pepper
7th and Burlington ave. The elite family hotel of the city; the most elegantly appointed new hotel; more comfort than you can get at home; the cuisine especially unexcelled; a place of refinement and contentment. Take electric cars on Broadway marked "Westlake Park;" they pass the door. Get off at Burlington ave.
ELMER F. WOODBURY.

HOTEL WESTMORE, No. 1000 West Seventh. The model hotel. Four blocks from the postoffice. Special inducements to families. One entire floor for bachelors. New management. C. J. CORWIN.

Percival Apartments
Special Rates
Two-room apartments, buffet, kitchen, private baths, $20 per month. Three-room apartments, buffet kitchen, private bath, $40, $45, $50 and $60 per month. Elegantly appointed, everything furnished—hot water, steam heat, electric lights, etc. Walking distance from center of city. 846 S. Hill St. Phones: Ex. 779—Sunset Broadway 1575.

Renshaw Apartments
2 AND 3-ROOM APARTMENTS FROM $25 UP. 712 California St., corner Bunker Hill. Steam heat. Temple St. or Angeleno Heights cars. Five minutes' walk from Courthouse. Tel. A6020.

Hotel Gray Gables 210 W. 10th St. Family Hotel. In business district; access to all car lines. Hot and cold water, baths, furnace heat; excellent cuisine; rates $9 to $12; special family rates. F 6646. E. R. PARMELEE.

Hartmann Apartments
Cor. West Washington and Oak Sts.
The most select apartments in the city.
Phones:
Home B4805. Sunset West 5544.

HOTEL ORENA
Everything new. Opposite Postoffice. 705 West Seventh Street. Fireproof, steam heat. Beautifully furnished. Phone Main 2775, Home F5600.

Westlake Hotel
729 Westlake Ave., select family hotel; modern, large sun parlor and billiard room. Cuisine unsurpassed. Reasonable rates; special to families. ROBT. D. MURRAY, Prop.

HOTEL SOUTHERN
Corner 7th and Westlake ave. Phone E1640. Large, sunny, pleasant rooms. Good individual home cooking served. Prices reasonable. Special to families or couples. Take a sample dinner FREE.

Abbotsford Inn Cor. Eighth and Hope
The best close-in Family Hotel in the city. Spacious court, large sunny rooms, soft beds, steam heat, billiard room, best table in city for the money. Special rates to couples. Both phones. I. N. INSKEEP, Prop.

Fairmont Hotel
Summit of Nob Hill.
San Francisco, Cal.
Operated by
Palace Hotel Company
A guarantee of Excellence.
The most beautifully located hotel in the world, situated above the annoyance and discomforts of rebuilding a great city and at the same time closer to the business centers than any other large hotel. Rates $2.50, $3.00, $4.00, $5.00. Corners $12.50, $15.00, $18.00, $20.00. Parlor Suites $10.00, $12.00, $14.00. Every room with bath. Address FAIRMONT HOTEL, San Francisco.

Hotel Brilliant
545-551 Turk St., Bet. Polk and Larkin.
San Francisco
Fire-proof and Earthquake-proof Building; 200 rooms; 100 separate baths; Rates $1.00 per day up.
Special monthly and weekly rates.
B. T. BRILLIANT, Mgr.

Royal House, San Francisco
FOURTH AND HOWARD STS.
200 outside rooms; steam heat; hot and cold water. Prices 50c to $2.00 per day. Weekly rates. F. L. TURPIN, Prop.

City Restaurants.
So Say We All Of Us
That the Best of All Restaurants in Los Angeles is
Levy's Cafe
Everybody says so, and what Everybody says must be true.

CAFE BRISTOL
Perfectly appointed. Excellent service, best menu and delightful music. Entire basement H. W. Hellman Bldg., 4th and Spring sts.

Homeseekers' Information Bureau
Free bureau of information. Will help you with literature and information regarding the best sections of California.
Sunset Magazine
Subscription and Business Office
Sixth and Spring S. P. Office

The TIMES FREE INFORMATION AND RESORT BUREAU is for the accommodation of those seeking recreation, rest and recuperation among seashore and mountain resorts. Particulars are furnished regarding Hotels and Private Boarding Houses; their attractions, rates, etc. Photographs, circulars and transportation literature are kept on hand for inspection and distribution. Times readers can obtain here, in a few minutes, information that would take a week and in many instances longer to procure if they were compelled to write for it.

The Maryland
Pasadena
Pleasant Social Life and Home Comfort. Some Choice Suites Available.
The Leighton
On Westlake Park, Los Angeles. The most beautifully located hotel in the Metropolis. Good reservations can now be made.
La Casa Loma
REDLANDS. Greatly Improved, Enlarged and Beautified. The Center of the Orange Capital of the World.
The Arrowhead
The World's Hottest Mineral Spring. Located on Mountain Side Plateau.
The Virginia
LONG BEACH. The World's Most Magnificent Ocean Hotel. Opens Shortly.
Write for free copy of "California Life." D. M. LINNARD.

The Raymond
Pasadena, Cal.
Finest located hotel in the world. A place for particular people. Fine golf course in front of hotel.
A. W. HODGDON, Mgr.

THE NEW Hotel Marengo, Pasadena South Marengo Avenue Boulevard and Arcadia St. Convenient to railway depots, street cars, churches and parks. A select tourist and family hotel. Steam heat, hot and cold running water, electric lights, and the famous Catermoor beds in all rooms. RATES—American Plan, $12.00 to $18.00 per week. Two in room, special rate.

HOTEL GREEN
FIRE PROOF PASADENA
The Finest Winter Resort in the World—No Exceptions.
J. H. HOLMES, Manager.

La Pintoresca The most comfortable and homelike hotel in PASADENA, CALIFORNIA. Situated on elevated ground in a grove of oranges and palms, surrounded by the Sierra Madre Mountains. Elegant rooms; table unsurpassed; pure water; perfect appointments; tennis, billiards. No winter, no pneumonia, no tropical malaria. Write for booklet to M. D. PAINTER, Proprietor, Pasadena, Cal.

Long Beach Sanitarium
LONG BEACH, CAL.
Another Sanitarium just established on the Battle Creek plan, and one of the finest equipped west of Battle Creek. New and strictly modern building of fifty rooms, elegantly furnished throughout; rooms single, en suite and with private bath. Fine treatment rooms just completed, separate maternity ward. Delightful climate, magnificent beach, where bathers may be seen every day in the year. The place to spend a pleasant winter. Visitors welcome; reasonable rates. Take electric car Huntington Building, Los Angeles, get off at 10th st., Long Beach, Sanitarium two blocks east. For further information address W. RAY SIMPSON, Mgr.

Hotel Redondo
A Family Home
Rates as low as $10 per week-room and board
REDONDO BEACH

Bimini Hot Springs Hotel, Los Angeles The most curative treatment known for rheumatism. Modern, steam heat and hot mineral water in every room. Beautiful scenery, no noise, no dust, no tips. Street car to door.
DR. G. W. TAPE, Medical Supt.

Elsinore Hot Springs Most complete bathing establishment. Excursion rates on Tuesdays, $3.25, good for 10 days. Beautifully situated on the shore of Lake Elsinore; Lake View Hotel fine shooting, boating, tennis, etc. Best table in the South. Write Waite & Traphagen, Managers.

San Luis Hot Sulphur Springs Ideal place; thousands find rest and recreation all the year around. Relief here for those suffering from rheumatism, stomach and kidney troubles. Rates from $10.00 per week up. Secure ticket at the S. P. Office for round trip, one week's board, room and baths, all for $20.00. Write for booklet. L. E. MITTENDORF, San Luis Obispo, Cal., and 119 West First, city.

Mount Wilson 6000 feet high. Tel. Home Sub. 5—4 Bells. F. B. Ross, Manager.
LOS ANGELES OFFICE, 553 South Spring St.
Sierra Madre cars to foot of trail. PASADENA OFFICE, Hotel Green.

$400 Round Trip Tour
SOUTH SEA ISLES.
Tahiti, Tonga, Raratonga, Samoa, Fiji, Hawaii. S. S. Maricopa sails Feb. 2d for Tahiti, trans-shipping passengers to U. S. S. Co. for Isles of South Seas—all of them. See Jan. Outing Magazine article "Moorea." A splendid trip and low rate. O. S. S. CO., A. M. Culver, Agt., 334 S. Spring St. Phones: Home 6789, Main 3917.

Water Is one of the most important possessions a California community can have, and homeseekers are invited to investigate the water supply of AZUSA before locating. Best and cheapest water in the foothills. Only an hour from Los Angeles on Santa Fe and Pacific Electric.

Murrieta Hot Springs
The celebrated California health resort. These Springs will cure rheumatism, kidney diseases, stomach troubles, and nervous affections. Round trip tickets good for 30 days, $5.00. Special excursion rate of $3.50, good for 10 days, every Tuesday, via the Santa Fe Railway. F. GUENTHER, Prop.

Hotel Sierra Madre
Lima st., Sierra Madre, Cal. Home, Black 28. In foothills, sixteen miles from Los Angeles, near foot of Mt. Wilson. Pure mountain water, furnace heat. Pacific Electric cars. City Office, 852 S. SPRING ST.

SAN JACINTO HOT SPRINGS
RELIEF HOT SPRINGS
The curative hot mud baths quickly relieve rheumatism and nervous affections. Modern Hotel and Sanitary Bath Houses. For information, write the Springs, San Jacinto, Cal., or see Geo. P. Taylor, 325 S. Broadway, L. A.

Redondo Beach Pavilion
WEDNESDAY EVENING Dancing Concert SATURDAY EVENING SUNDAY AFTERNOON SUNDAY EVENING
SCHONEMAN-BLANCHARD ORCHESTRA.
LOS ANGELES & REDONDO CARS EVERY FEW MINUTES FROM SECOND AND SPRING STREETS TO THE PREMIER BEACH.

Azusa, the Canyon City
Offers homeseekers special inducements in the way of abundant water, electricity, paved walks, macadamized streets, etc. Take a ride on the Azusa-Glendora electric line today and visit Azusa.

OJAI VALLEY
The best country hotel for permanent or transient guests. Terms reasonable. For booklet address Mrs. Gally, Prop., Oak Glen Cottages, Nordhoff P.O., Cal.

City Hotels.

Hotel Pleasanton
1120 S. Grand Avenue
New and modern. American plan. Hot and cold water. Steam heat and telephone in every room. Table and service the best.
Rates, $10.00 to $16.00 per week.
Phone F1626.
E. R. PARMELEE.

Places to Visit in California
If you desire information or booklets about any Hotel or Resort, Steamship or Railroad Trip advertised in The Times, fill out this blank and mail it to "The Information and Resort Bureau, Los Angeles Times," and you will be supplied immediately.
Resort Bureau Los Angeles Times—Please send me full information about
.....
.....
SIGN HERE:
NAME .....
STREET .....
Hotel and Resort Booklets and Information Blanks always on file at "The Times" Resort Bureau, corner First and Broadway.

REPETITION OF SORDID TALE.

EVELYN NESBIT THAW GRILLED BY JEROME.

Wife of Prisoner Repeats Story of Her Intimacy with Stanford White as She Told Husband in Paris. Fences with Prosecutor.

[BY THE ASSOCIATED PRESS—P.M.]

NEW YORK, Jan. 20.—Mrs. Evelyn Nesbit Thaw told her story today for the second time. The repetition lacked the vitality of the first recital, but the crowd in the courtroom, where her husband, Harry Kendall Thaw, is on trial for the killing of Stanford White, listened intently to every word.

Justice Dowling had ruled that he found nothing in the law for closing the doors against the public, and there was a great clamor for admittance from a throng which hung about the building all day long.

Mr. Jerome, failing in his move to exclude spectators, took occasion, when it came his turn to cross-examine the witness, to bring out all the details of the first trial which Mr. Littleton of the defense had omitted on his direct examination of the witness. Mr. Jerome also sought to block Mrs. Littleton to join the motion when it was made last Friday.

"I said on Friday," retorted Mr. Littleton, "that I would like to spare Mrs. Thaw from the gaze of the idly curious, but as to all points of legality and propriety I reiterate what I said then—that the matter rests entirely with the court."

Justice Dowling said he had consulted with the authorities cited by the District Attorney, and could find no warrant under the Constitution for excluding the public from a capital case. The harm done by publishing the details of revolting testimony, he added, was more than offset by the safeguards thrown around a defendant by granting him a "speedy and public hearing."

"The court will not exclude any one who conducts himself with propriety."

EVELYN TELLS STORY.

Mr. Littleton then asked Mrs. Thaw to take the stand and tell the story

Opposing Counsel in Second Trial of Harry Thaw.

Thaw's testimony in its entirety on the ground that a conversation which occurred three years before the tragedy could not have any bearing on the mind of Thaw on the night of the homicide. Justice Dowling overruled the objection.

JEROME SHOWS CONTEMPT.

Mrs. Thaw was on the stand all day and Mr. Jerome announced, at adjournment, that his cross-examination would occupy a greater part of tomorrow's session.

Mrs. Thaw's story was broken into today by the constantly repeated interruptions by the prosecution, which sought to exclude all details on the ground of immateriality. The frequent objections led Justice Dowling to request Mr. Littleton to cut his examination as short as possible. Mr. Littleton took the course officially suggested to find that on cross-examination Mr. Jerome insisted upon reading from last year's record nearly every word the witness had then uttered. He did this under the privilege of framing new questions.

Mr. Littleton objected, declaring the District Attorney, by reading the former testimony in a disagreeable manner, was trying to discredit her in the eyes of the jury, when he could not discredit her in any way by a direct question. Mr. Jerome made no attempt to disguise a tone of complete contempt in reading the testimony. Contempt also characterized most of the questions he put to the witness, whom he attacked in the loudest tones he has used at the trial.

Mr. Jerome plunged into the more intimate details of the testimony and made no delicate choice of words in framing his questions. Mr. Littleton's objection on the ground of "offensiveness and impropriety" frequently were sustained by the court.

MATCHES PROSECUTOR.

Mrs. Thaw matched wits against both Dist.-Atty. Jerome and his associate, Mr. Garvan, who was ever at his chief's elbow with new suggestions. She fenced with them as skillfully as she did a year ago, and at times reflected the mood of the District Attorney by answering in a voice pitched in as loud a key as his own. The prosecutor's pitiless and aggressive questions often struck fire, and once, when Mr. Jerome demanded to know if the young woman had told Thaw certain things, she replied:

"Yes, I told him, but I did not use the language you are now using."

"Don't argue with me, Madame," shouted Jerome, who then had the reply stricken from the record.

But one new feature appeared in the testimony of the witness. This was when she told about Thaw swallowing the contents of a bottle of laudanum at Monte Carlo in 1904, in an attempt to end his life. Previously to this, at the Grand Hotel in New York, Thaw had talked of suicide, his wife declared, and had suggested that she also take poison, as both their lives had been ruined. Mrs. Thaw said she humored Thaw at the time and diverted his mind. She was out of the room when he finally took the poison.

"Why didn't you tell us about this at the first trial?" demanded Mr. Jerome.

"Mr. Delmas said it might make Harry out too crazy," the witness retorted before the District Attorney could stop her.

DAY'S PROCEEDINGS.

When the Thaw trial was resumed this morning Evelyn Nesbit Thaw was called to the stand to repeat her story of a year ago. Dist.-Atty. Jerome immediately renewed his motion that the public, including the representatives of newspapers, be excluded from the courtroom. Mr. Littleton, for the defense, said he desired to leave the matter entirely in the hands of the court. Jerome declared he understood Mr. Littleton to join the motion when it was made last Friday.

"I said on Friday," retorted Mr. Littleton, "that I would like to spare Mrs. Thaw from the gaze of the idly curious, but as to all points of legality and propriety I reiterate what I said then—that the matter rests entirely with the court."

Justice Dowling said he had consulted with the authorities cited by the District Attorney, and could find no warrant under the Constitution for excluding the public from a capital case. The harm done by publishing the details of revolting testimony, he added, was more than offset by the safeguards thrown around a defendant by granting him a "speedy and public hearing."

"The court will not exclude any one who conducts himself with propriety."

EVELYN TELLS STORY.

Mr. Littleton then asked Mrs. Thaw to take the stand and tell the story of her experiences with Stanford White as she told it to Thaw in Paris in 1903, when he asked her to become his wife.

Jerome at once made a strenuous objection.

"Here is a recital of years before the homicide," he declared. "It is absurd on the face of it to say that this conversation before, accounted for insanity of the defendant at the time of the killing."

Justice Dowling interrupted to say he found nothing in the authorities fixing a time limit to conversations or statements inducing or tending to induce insanity. He overruled the objection.

Young Mrs. Thaw was suffering today from a bad cold and coughed fitfully while testifying. In response to questions from Mr. Littleton the witness told again, but more briefly than last year, of her experience in the Twenty-fourth-street house, where she was taken to lunch with Stanford White and drank champagne and became dizzy. She told again of the velvet swing and the mirrored room and the big Japanese parasol attached to the ceiling.

"Every time you were swung up to the ceiling your feet would crash through the paper of the parasol," said the witness, "and a fresh one would be put up."

TONE OF DEFIANCE.

Evidently induced by Jerome's constant objection and his manner of interposing himself between her and her husband, Mrs. Thaw's voice had a tone of womanly defiance in it that was lacking at the first trial and that did not add to the effectiveness of her recital. When the prosecutor occasionally would take his seat, Thaw would gaze intently at his wife. When Mr. Jerome was on his feet, the defendant would crane his neck to get a view of the blue-clad figure on the witness stand with the roued velvet hat and its crown of violets.

Mrs. Thaw, as last year, constantly reiterated that she was repeating only what she had told Thaw in Paris. Dist.-Atty. Jerome constantly objected when it seemed to him the witness was transgressing.

Justice Dowling ruled that Mrs. Thaw first must tell all she remembered of the conversation without any questioning from counsel until it appeared the witness had forgotten any details, when her attention might be called to them.

The witness said her experience in the Twenty-fourth-street house occurred after her mother had been sent by Stanford White to visit friends in Pittsburgh.

Mrs. Thaw said it was the day after she had gone with Stanford White to a studio in East Twenty-second street to have some photographs taken in costume that she received a note from him, asking her to lunch with a party at the Twenty-fourth-street house, after the theater. She was playing at the Casino at the time.

WEEPS ON STAND.

"When we got to the house, there was no one there except Mr. White and myself," continued the witness, "and he said: 'They have all turned me down; but never mind, we'll have our supper and then I'll show you all over the house. You have never seen it."

Mrs. Thaw's voice broke at the last when she told of all that happened and she went on with some difficulty. Thaw broke down completely and wept. The witness speedily regained her composure and resumed her narration.

The story varied in no detail from the narration of last year.

"Mr. Thaw, when I told him, got very excited and walked up and down the room and moaned and sobbed, his eyes were wild," she said. "He bit his nails and said, 'My God, my God!'"

"How long did that keep up?" asked Mr. Littleton.

"All [illegible]."

"What [illegible] Mr. Thaw say when you had concluded?"

"He said it was not my fault and that he thought just as much of me as ever. He said he wanted me to marry him and I said it would make him the laughing stock of his friends, for some people knew of what had happened to me. He wanted to know a lot about my mother and how often she had seen Stanford White and what he had done for her. I told him my mother did not know anything about it."

Mr. Jerome would not allow any questions to be asked until the witness had completely exhausted her memory. His constant objections did much to decrease the effectiveness of the recital.

DEFENSE WINS POINT.

"For several days after I had told him about Stanford White," said the witness, "Mr. Thaw would sit for hours looking into space. When I would speak to him, it was always some time before he could answer."

"Did Mr. Thaw say anything about your early life?"

"Yes, sir."

"What did you tell him?"

Mr. Jerome objected.

"I sustain the objection," ruled Justice Dowling, "as to anything that occurred prior to the meeting of the witness with Stanford White."

Mr. Littleton had sought to get the story of Evelyn's early life before the jury on Friday but the objection of Jerome was sustained. Mr. Littleton argued today that the early life story of the witness had a great deal to do with impressing Thaw with the truth of her story and thus had a direct effect as to inducing insanity.

Justice Dowling then reversed his formal ruling and allowed the witness to proceed.

Mrs. Thaw said she was 15 years of age when she came to New York, and 16 years old when she met Stanford White.

LIVED WITH THAW.

She went over, briefly, the events that followed her return from Europe, in November, 1903, of meeting again with White; of hearing from him that Thaw had made a practice of treating young girls brutally and of telling this to Thaw when he sought her out on his return from Paris several weeks later.

She told Thaw also of being taken by White to the office of Abraham H. Hummel, and signing a paper. Mrs. Thaw told again of the burning of the affidavit she had signed in Hummel's office. She had tried to get possession of it, not knowing what it had contained, when she signed it, but White would not let her see anything more than her signature, before it was burned.

Mr. Littleton made no attempt to shield the fact, as was done last year, that the witness and Thaw lived together both in this country and abroad, prior to their marriage.

"One day, at the Grand Hotel, in New York, early in 1904," said Mrs. Thaw, "Harry was very despondent, and said my life had been ruined and his life had been ruined; that all sorts of stories had been circulated about him, and that he was going to end it all by suicide. He went so far as to fix the time and place, and everything. He said he would go to the Waldorf and get dinner, and then he would take laudanum. When he was in one of those moods, I always agreed, and said yes to everything he suggested. I thought that was the best way. After dinner I insisted that we go to the theater."

"Was that the last of it?"

THAW TOOK POISON.

"It was the last until we went later in 1904 to Europe. I came in one day at Monte Carlo, and Harry's face was chalky white. I asked him what was the matter, and he said: 'I have done it. It is all over. Everything all over.'"

"I asked him what he meant. He said: 'I've done it; I've taken a bottle of laudanum.'

"I thought he was trying to scare me but he told me I would find the bottle and he got violently ill."

Mrs. Thaw said also that he wanted her to drink laudanum. Mrs. Thaw then gave the details of securing physicians and the manner in which they worked over Thaw all night to save his life. This was the first new incident to which she testified.

Going briefly over the incidents of 1904, in Europe, and of Thaw's reported offer of marriage, the witness said the wedding finally occurred in Pittsburgh, in April, 1905, in the presence of her mother and the members of the Thaw family, including his mother.

Mr. Littleton here brought the fact that Thaw and his wife had endeavored to secure passage on a steamer that Mrs. William Thaw had taken for Europe the Saturday preceding the Monday on which the tragedy occurred. Unable to do this, they had engaged passage on a steamer leaving the Friday after the tragedy.

FATEFUL DINNER PARTY.

Mrs. Thaw next took up the events on the evening of the shooting and told of the dinner party at Martins, she and Thaw, Truxton Beale, and Thomas McCaleb forming the party.

Mrs. Thaw was about to tell about the note she slipped to Thaw at Martins, reading: "That B. (Blackguard) was here but has gone away again," meaning Stanford White, when recess was taken. The note is said to have been mislaid, but its contents were admitted.

William D. Haywood, secretary of the Western Federation of Miners came into the court room during the afternoon session.

Mrs. Thaw described the scene of Madison Square the night of the murder.

"The show was not interesting, and we were leaving," she said, "when Harry lagged behind and the first thing I knew I heard three shots fired. Harry came right up to me afterward and I said: 'My God, Harry, what have you done?' He said: 'It's all right, dearie, I have probably saved your life.'"

Mrs. Thaw said she was taken down in the elevator and sent home in a cab.

Mr. Littleton here offered in evidence several of the letters from Thaw read at the first trial. They were identified but not read, and the witness was turned over to Dist.-Atty. Jerome for cross-examination.

FIERCE CROSS-EXAMINATION.

In the loudest voice at his command, the prosecutor, without mincing words, plunged immediately into the most intimate details of the testimony. His manner brought fire in the replies of the witness, who raised her voice involuntarily. There was no consideration for the witness, either in manner or tone. When the prosecutor would demand a "yes" or "no" to some particular question, Mrs. Thaw would appeal to Justice Dowling, saying: "It is very difficult to answer such a question." The court usually instructed her to reply to the question.

"When you went abroad with Thaw did you have money that White gave you in your possession?"

"Yes, but I did not know it."

"And you afterward gave the money to Thaw?"

"Yes."

Mr. Jerome probed into the young woman's ideas as to virtue and morality at great length. He started in to interrogate the witness as to her relations with White other than she testified to, when Mr. Littleton objected, saying he had been allowed to ask the witness only as to the story she told Thaw. Justice Dowling sustained the objection.

The District Attorney continued to ply the witness with questions, which Mr. Littleton finally objected to as "offensive," and was sustained.

Once the prosecutor was asking the witness if she had told Thaw certain things. Mrs. Thaw blushed hotly, and replied:

"Oh, yes, but I didn't use the language you are using."

After Mr. Jerome had questioned the witness at length as to her trips abroad and the dinner at Martin's, he asked if she testified at the first trial about the suicide attempt.

"No, I did not, because Mr. Delmas——"

"Madame," shouted the District Attorney, "kindly answer questions, and do not argue."

Mr. Jerome repeated his tactics of last year, jumped frequently from one period of the story to another, and then returning. Taking up the incident in the Twenty-fourth street house, Mr. Jerome read from last year's record practically all of the witness's testimony at that time. Mr. Littleton objected to this, saying the District Attorney had been solicitous that these details should not be made public. The objection was overruled.

THESPIAN EVENT.

GOTHAM SOCIETY MUCH EXCITED.

THEATRICAL ENTERTAINMENT TODAY IS THE CAUSE.

About Eight Hundred and Fifty Invitations Have Been Given Out for Mrs. Van Vechten's Divorce Dance," in Which Mrs. George J. Gould Will Take the Leading Part.

[BY DIRECT WIRE TO THE TIMES.]

NEW YORK, Jan. 20.—[Exclusive Dispatch.] All New York society is on the tiptoe of excitement previous to the theatrical entertainment in which Mrs. George J. Gould, assisted by Mrs. Frances L. Pruyn and Kyrle Bellew, will appear tomorrow afternoon in the ballroom of the Hotel Plaza under the management of Frederick Townsend.

"Mrs. Van Vechten's Divorce Dance" is the name of the playlet.

Barring one performance at Georgian Court, the Gould home at Lakewood, several years ago, Mrs. Gould has not appeared on the stage since the days when, as Miss Edith Kingdon, she won many hearts—including Mr. Gould's—at Daly's Theater. Some 850 invitations have been given out, and Mr. Martin is beset with demands for as many more.

The ushers chosen are Jacob J. Astory, son of Lord Hastings; Reginald Fellowes, son of Lord De Rimsey; Stephen Van Rensselaer, Kingdon Gould, Bradley Martin, Jr., Frederick Thompson Davies, Seymour Johnson and William Whitehouse.

George J. Gould, Jr., and his cousin, William Hamilton, costumed as pages of the eighteenth century, will draw the curtains on the stage, and Miss Marjorie Gould also will be conspicuous at the entertainment.

After the performance, tea and punch will be served, and then everybody will hurry to dress for dinner, and the evening's festivities. Mrs. Stuyvesant Fish will give a large dinner party and dance, at which Mr. and Mrs. George Gould and Mr. Martin are to be present. Mrs. John Jacob Astor will also give a dinner.

JEALOUS OLD MAID.

MAY HUG GIRL AND HOLD JOB.

GOVERNMENT DECIDES RECIPIENT MUST BE SWEETHEART.

Postoffice Department Dismisses Charges Filed by Envious Old Maid Against Rural Carrier, but Warns Him Object of His Affections Must Give Her Consent.

[BY DIRECT WIRE TO THE TIMES.]

WASHINGTON, Jan. 20.—[Exclusive Dispatch.] An official ruling on the subject of hugging has been handed down by the Postoffice Department. It is that hugging per se, even if done without pulling down the blinds, is no cause for dismissal from the government service. It is decided, however, that the girl must be a sweetheart and must consent to be hugged.

William Belleman, a rural carrier at Weir City, Kan., hugged his sweetheart before taking the precaution to pull down the blinds. An envious old maid in that neighborhood happened along at that time and saw the performance. She was greatly scandalized, and to help things along peddled the story all over the neighborhood. Not satisfied with this, she filed complaint with the Postoffice Department and demanded that young Belleman be dismissed from the government service.

The case was heard yesterday. The rural carrier was represented by able counsel in the persons of a couple of Kansas Congressmen. They pointed out that if every rural carrier was dismissed because he hugged a girl when she wanted to be hugged that the department would have to abolish the rural carrier service entirely. The department took the same view of it and dismissed the charges against Belleman. However, Belleman was notified to confine his hugging to his own sweetheart and to be certain that she was willing.

WARNING TO WOMEN.

Jurist Declares That Some Men Are Driven to Drink by Miserable Cooking at Home.

[BY THE ASSOCIATED PRESS—P.M.]

NEW YORK, Jan. 20.—That women cook so miserably that they drive their husbands to drink was the statement made by Supreme Court Justice Greenbaum, in an address at the Hebrew Technical School for Girls. After describing the excellent work being done by the school, the justice said:

"In this country the cooking is far from what it ought to be, particularly in the country districts, where nature has endowed the soil with all that should make to ideal conditions, as to food. But the average woman there knows little about cooking. The cooking is vile. Children are nourished improperly. The wage earner, the bread winner, does not receive proper food to sustain him.

"I have no doubt that many men go to saloons at night just because they are improperly nourished at home."

A white man and a negro were killed and five negroes injured by the derailment of a work-train on the Birmingham and Atlantic Railroad, near Rome, Ga., yesterday.

RAILROAD RECORD.

DELAY TACTICS DENOUNCED.

Commerce Commission Gives Out New Rule.

All Cases Must Be Tried on the Day Named.

Commissioner Prouty Refuses to Set New Date.

[BY DIRECT WIRE TO THE TIMES.]

CHICAGO, Jan. 20. [Exclusive Dispatch.] Dilatory tactics will no longer be tolerated by the Interstate Commerce Commission, which has announced a rule requiring cases must be heard upon the date set for the hearing.

The fact was stated today by Commissioner Prouty during the hearing of a complaint by the Chicago Association of Commerce, and by the St. Paul and Minneapolis shippers regarding an increase in the lake and rail freight rates.

The complainants in the case presented their evidence, when Attorney Patterson for the railroads and for the lake carriers, asked the commission for a postponement of at least thirty days and then a resumption of the hearing either in New York or in Washington. He stated that his clients had not been able to prepare statistics which they wished to present for the consideration of the commission. In response to the request, Mr. Prouty said:

"This case seems to be pretty well on the surface and I can see no reason for delay, as owing to the stress of work the commission has made a rule that a case must be heard at the time designated unless there is a cogent reason shown for delay. Otherwise it would be impossible for the commission to see daylight in its work. This case has been set for three months, and I shall have to, therefore, ask you to present your evidence. Many of the lake men are here and the railroads have stated that the question is largely in their interest."

The new rule of the Interstate Commerce Commission will insure shippers the more speedy determination of their cases, as it will prevent the railroads from employing delay.

STATES RIGHTS.

MISSOURI LAW IS KNOCKED OUT.

FEDERAL JUDGE TOUCHES UPON STATES RIGHTS THEORY.

In Declaring Void Act Forbidding Foreign Corporations from Transferring Suits Brought Against Them from State to United States Courts, He Speaks of Power of Nation.

[BY THE ASSOCIATED PRESS—A.M.]

KANSAS CITY (Mo.) Jan. 20.—Judge Smith McPherson, in the United States District Court here today, declared void and unconstitutional the statute passed by the Missouri Legislature in 1907, forbidding foreign corporations from transferring suits brought against them from the State to the Federal courts upon pain of forfeiture of their charters.

The application of the Rock Island, the Santa Fé, the St. Louis, Kansas City and Colorado, the Milwaukee and St. Paul and the Chicago and Alton Railway companies for an injunction to prevent John E. Swanger, Secretary of State, from enforcing the law, was granted by the court.

The Missouri law upon which today's decision is based, provides, specifically, that if any foreign or nonresident railway corporation, created and existing under the laws of any other State, and doing a railway business from one point in the State to another point within the State, shall, without the written consent of the other party, remove a case from the State court to a United States court, or shall without written consent institute any suit against a citizen of the State in any Federal court, then the Secretary of State shall revoke the license to do business from one point within the State to any other point within the State either in carrying passengers or freight, and doing such business shall subject it to a penalty of not less than $2000 and not more than $10,000 for each offense; and such disability shall continue for five years.

Judge McPherson goes into the law of the case at great length, and quotes freely from previous decisions to sustain his decision. The decision in part follows:

"This court is remindful of the criticism by many laymen as well as many lawyers to the effect that United States courts have no right, nor even the power, to decree the invalidity of State statutes. The argument, or rather the talk, is that the people know what they need and that their representatives in the Legislature assembled alone should determine what statutes we must have, and when so determined and evidenced by legislative enactment, that the courts should not interfere by decree and thereby thwart the legislative will. In other words, that it is well to limit the powers of executives and courts, but a written constitution restraining legislative bodies is all wrong, and that Great Britain has the model government. Officers of the State too often decry the power of the nation. State rights is their shibboleth.

"The most attractive argument to some lawyers of recent days is that the State courts alone in the first instance should pass the question as to the validity of State statutes, with the right of the defended party to carry the case for final decree to the Supreme Court of the United States. Such arguments are plausible, and convincing to many good people, but are so dangerous as to amount to a heresy. It is the extreme of the State rights in a new form."

"This court recognizes that the Secretary of State will be enjoined from that which he is commanded to do by State legislation. But it is also well known that if this court is in error, there can be a reversal by the Supreme Court within less than a year.

"There is but a single question presented. The complainant asserts rights under the national constitutional laws enacted by Congress. The defendant asserts rights under an enactment of the Missouri Legislature and insists that there is no conflict.

"This court holds that there is a conflict, and there being a conflict, the one or the other must give way. And the Constitution and laws of Congress being the superior law of the land, of course these enactments of the State must yield.

"The application for an injunction is sustained."

I'd rather lose a sale any day—than have a dissatisfied customer go out of my store.

And more—I try to make every sale—whether it's 5c or $5.00—that is pre-eminently satisfactory that the customer will at once feel that here is at least one store that does have the real good of its patrons at heart.

It's a pleasure to be behind a business—to feel and know that there is something stronger than cold commercialism that links the store to its public.

Have you ever felt the warmth of this store?

—de

Even the simplest prescription is filled with greatest care and accuracy here.

Such Variety of Leather Goods

As an example of what conscientious effort and honest value do, let me quote my leather goods department.

I have nearly everything you can think of in leather—things you'd never think of—suit cases, hand satchels, bill books, wallets, card cases, coin purses, coin belts, shopping bags, steamer trunks, cigar cases, traveler's rolls, leather doilies, cushion covers, music rolls, desk pads, calendars.

$5.00 SUIT CASE $3.25. A handsome dark brown suit case; well built on strong frame; brass riveted, has brass clamps and locks; is linen lined and has inside straps. A light weight, serviceable suit case, this week, $3.25.

"WHITE" SUIT CASES. The name "White" is to suit cases what "Rogers" is to silverware. The workmanship, the materials, everything used in "White" suit cases is of highest grade. I have a complete line of them. Suit cases with all-around straps; brass corners, clamps and locks. Cases that will last for years—$15.00 to $21.50.

ALLIGATOR HAND BAGS. I have a splendid collection of these genuine Alligator hand bags. Three and four pieces to each bag, plain and horned. All sizes and styles with inside leather lining. Collapsible, Gladstone, Colonial and book styles—$6.00, $9.50, $12.00, $18.50.

STEAMER TRUNKS. I know I can save you money on them. I have an exclusive line of splendidly made steamer trunks with extra heavy leather guards, straps and locks; inside fittings and canvas case covering; $10.00, $15.00 and $25.00

"SEWARD" SUIT CASES. This is my special—a dandy buff leather, 24-inch suit case made on a steel frame; has reinforced corners, spring lock and clamps. Well made throughout. Splendid case at $4.00.

HAND BAGS. All the very latest ideas in the new hand bag are here; all fashionable leathers and shapes. The values are made possible by importing these direct from Germany. I want you to see them.

HAND SATCHEL $1.00. An out-of-the-ordinary quality, stylish hand satchel, $1.00. It's a splendid leather, imported, a $2.00 value, $3.00.

MINIATURE SUIT CASES. Small size suit cases for men, salesmen, etc. Complete stock of these—strong and serviceable—$1.50.

Dan-the Druggist
214 South Spring Between Second and Third

SPECIAL A POUND BOX OF DELICIOUS CREAM CARAMELS 10 CENTS

Leavitt

TWO STORES WEST FIRST SEVEN SOUTH SPRING LOS ANGELES

RUEF AND BURNS CLASH.

(Continued from First Page.)

you," Burns so fiercely shouted that his voice was audible throughout the courtroom.

"I'm not giving you any," retorted Ruef, raising his voice to a pitch equal to that of Burns.

"He is my witness, and I can talk with him," continued Burns.

"He may be my witness, too," flashed back Ruef.

"That may be true," was Burns's reply, and then the detective turned on his heel and walked away.

A quartet of Burns's men had moved closer, and Ruef was also surrounded by his counsel and some friends.

Later Ruef said to Burns, in an apparent attempt to apologize:

"I was not trying to get this man away from you."

To this Burns replied:

"It seems to me that you want to shoot your mouth off in front of this crowd."

"I am saying nothing to anybody, then," finished Ruef, in a mocking tone.

CROWD ON WATCH.

The exchange between Ruef and Burns caused much whispering among the auditors who had gathered in quite a number to see Dist.-Atty. Langdon carry out his promise to place Ruef on trial.

The District Attorney occupied the seat which was once graced by the person of the great Heney, while the other members of the prosecution, Rudolph Spreckels, Burns and J. J. Dwyer, sat in a pew just in front of Ruef, who was accompanied by his attorneys, Richard O'Connor, J. C. West and George Keane.

Attorney Coogan appeared on behalf of Louis Glass, A. A. Moore, Sr., for the United Railroads defendants, and Frank Drew for Schmitz.

The appearance of Schmitz was in marked contrast with that of Ruef. The ex-Mayor seemed quite buoyant.

The case of Abraham Detweiler was shifted its usual week on the court calendar, and then Judge Lawlor took up the trolley case.

The talk of the attorneys for Ruef was tedious; they claimed they should have more time for preparation, but the judge said they knew on Saturday the case would come up today, and that this gave them four days, which he thought was ample. So he fixed the trial for Wednesday.

Attorney Moore demanded to know when it was the intention to place Calhoun on trial.

"We want Mr. Calhoun tried next, and as soon after February 1 as possible," said Moore. He declared that Calhoun was in New York, where his time was valuable, and that it would be an injustice to compel him to come to San Francisco, when perhaps his trial would not commence for many weeks.

The court stated that the order of trial was a matter for the District Attorney to decide, but he later vouchsafed no answer to Moore's question.

Unemployed Call on Mayor.

SEATTLE, Jan. 20.—About three thousand unemployed men marched to the Mayor's office this afternoon to ask for work. Most of them are lumbermen who have been driven into the city by the closing down of mills and camps.

Sacrifice Diamond Jewelry

I need money. Will sell the whole remaining stock at unusual sacrifice. Will not continue long. Have a splendid chance to make a good investment. Prices range like this: $160 Diamond Pendant $120.50. Ring $122.50. $280 Diamond Ring $212.75. $310 Diamond Pendant $268.75. $350 Diamond Cluster Brooch, $294.50.

J. Abrams
Jeweler & Optician
404 South Broadway

Japanese Bazaar
The YAMATO
STORE NO. 1—332 So. Main St.
STORE NO. 2—457 So. Main St.

POPE SENDS BENEDICTION.

Pontiff, Looking Well and in Good Spirits, Receives Archbishop Riordan in Farewell Audience.

[BY THE ASSOCIATED PRESS.]

ROME, Jan. 20.—Archbishop Riordan of San Francisco was received in private farewell audience by the Pope at 10 o'clock today.

The Pope, who was looking well and in good spirits, granted Archbishop Riordan all he asked for in connection with his diocese and congratulated him on his success to take the apostolic benediction to the faithful.

He expressed the hope that the matter of the nomination of a successor to the bishop for San Francisco would be settled to the satisfaction of all concerned.

DOCTORS

LIEBIG Company's EXTRACT of BEEF can always be relied on. It is essentially a standardized product, under perfect control, two independent analyses only does not vary in quality, but keeps absolutely uniform strength. Genuine only with signature of Liebig in blue across label.

TAFT FAVORS [illegible]

Stands Committee Views Payment to C for Island

[BY THE ASSOCIATED PRESS.]

WASHINGTON, Jan. 20.—Secretary Taft today appeared before the House Committee on Insular Affairs which had under consideration the claims of the Philippine Friar estates for indemnification.

Col. Hull was chairman of the committee and presided over the session. The committee has not yet reached a decision.

ABOUT DEFUNCT [illegible]

SENATE ASKS INFORMATION

[BY THE ASSOCIATED PRESS.]

WASHINGTON, Jan. 20.—The Senate today adopted a resolution offered by Senator Tillman directing the Secretary of the Treasury to furnish a statement showing the number of national banks in existence, the name of each receiver as far as known, the date of appointment of each receiver, the compensation, and the name of the attorneys or special attorneys employed by them, etc. Tillman's resolution was approved by Aldrich.

FOR FLEET AND [illegible] APPROPRIATIONS REPORTED

[BY THE ASSOCIATED PRESS.]

WASHINGTON, Jan. 20.—The committee on Appropriations today decided to recommend the appropriation of $1,000,000 in addition to the $5,000,000 asked by Secretary Taft and Chairman Foss of the House committee on naval affairs, for the construction of battleships during the fiscal year ending June 30, 1909. The entire session of the committee today was devoted to consideration of the naval bill, which will be reported to the House tomorrow.

IMMIGRATION DECREASES

Statistics Show Decrease in Department This Year Is Faithful.

[BY THE ASSOCIATED PRESS.]

WASHINGTON, Jan. 20.—Commissioner General of Immigration Sargent today reported to the Secretary of Commerce and Labor that the immigration for December, 1907, as compared with December, 1906, showed a decrease of 50,000. He reported that the immigration for the month just ended was 50,000 less than for the same month last year, and that the immigration for the last eight or ten months showed an increase of 100,000.

SIXTIETH CONGRESS.

CORTELYOU'S EXPLANATION.

Secretary Writes Letter to Senator Aldrich.

Says He Desires to Make His Reply Complete.

Tillman's Caustic Comment on "Disobedience."

[BY THE ASSOCIATED PRESS—P.M.]

WASHINGTON, Jan. 20.—Just before the Senate adjourned today, Senator Aldrich received a letter from Secretary Cortelyou explaining the delay in replying to the resolution calling on him for information concerning the recent Panama canal bond issue, and the letter was laid before the Senate.

Earlier in the day Senator Tillman indulged in caustic comment upon what he characterized as the Secretary's apparent "disobedience" to a Senate resolution.

In his letter to Senator Aldrich, Mr. Cortelyou said: "I am sorry that there should have been any misunderstanding as to the time when my answer to the Senate resolution regarding the railway operations would be sent in. Had I been advised of your request to that effect when it might be expected, I should have replied that I required a little more time to go over the mass of figures it involved."

"It is my desire, of course, that all answers of this kind shall be disposed of promptly, but this matter is so important that I have felt it desirable that every feature of the report should be clearly stated, both for the information of the Senate and in justice to the department.

"It is my desire and intention to submit a complete response to the resolution, and I hope to have it ready in the course of the next few days—in all probability about the beginning of next week.

"The amount of work involved in the preparation of such voluminous data will not be appreciated by some, but it should be remembered that the force of the bureaus here, which has to do entirely with financial matters, has been for weeks working over-time on the regular business of the department and to have this duty, in addition, materially increases its burdens."

The Senate devoted over two hours during the bill revising the criminal laws of the United States.

DISCUSS IMMIGRATION.

SPEECHES IN HOUSE.

[BY THE ASSOCIATED PRESS—P.M.]

WASHINGTON, Jan. 20.—Unrestricted opportunity to express views on the immigration question was afforded members of the House today by a decision, after convening, to consider and consider a bill, appropriating $4,000 for an immigration station at Philadelphia, and so many took advantage of it that the code of laws reported by the managers of the House was allowed to take up, was sidetracked for the day.

The discussion of the immigration question opened up the whole subject of immigration and excited the interest of the entire House. Members on both sides clamored for recognition, and carried with it the right to speak for one hour, if so desired.

The debate was notable, in that it was indulged in largely by members during their first terms, who found in it a chance to make their maiden efforts at speechmaking on the floor of the House.

The entire session was devoted to a consideration of the bill, which was not finished.

TAFT FAVORS INDEMNITY.

Finds Committee Hearing and Advises Payment to Catholic Church for Island Property.

[BY THE ASSOCIATED PRESS—A.M.]

WASHINGTON, Jan. 20.—Secretary of War Taft, and Lieut.-Col. Hull, Judge Advocate, Department of the East, today attended a hearing before the House Committee on Insular Affairs, which had under consideration the claims of the Roman Catholic Church in the Philippines for $2,500,000 indemnification.

Col. Hull was chairman of the army board of church claims, appointed to adjust these claims. The report of the board recommended that the church should receive $922,800 in full.

Secretary Taft today told the committee that in his opinion the United States would be getting off cheap if it paid twice the sum named by the board or paid the church at least what Col. Hull inclined to the opinion, which he said represented well the sentiment of the board. The committee has not yet arrived at a decision.

ABOUT DEFUNCT BANKS.

STATE ASKS INFORMATION.

[BY THE ASSOCIATED PRESS—P.M.]

WASHINGTON, Jan. 20.—The Senate today adopted a resolution offered by Senator Tillman directing the Secretary of the Treasury to send to the Senate a statement showing the number of national banks placed in the hands of a receiver as insolvent since July 1, 1890, the capital stock of each, the name of the receivers, and the compensation, and the names of attorneys or special employés under them, etc. Tillman stated that the resolution was approved by Senator Aldrich.

FOR FLEET AND CANAL.

APPROPRIATIONS RECOMMENDED TODAY.

[BY THE ASSOCIATED PRESS—A.M.]

WASHINGTON, Jan. 20.—The sub-committee on deficiencies of the House Committee on Appropriations today decided to recommend the immediate appropriation of $1,000,000 to pay the expenses incident to the voyage of Rear Admiral Evans's fleet to the Pacific coast. The $13,000,000 asked for by Secretary Taft and Chairman Goethals to be available with the close of the current year for the canal digging work as estimated by Col. Goethals.

IMMIGRATION DECREASES.

Statistics Shows Falling Off Since Department Thinks Mikado Is Faithful.

[BY THE ASSOCIATED PRESS—A.M.]

WASHINGTON, Jan. 20.—Japanese immigration to America is decreasing. According to official reports received at the immigration bureau, the falling off for December, 1907, was 2234, as compared with December, 1906. This decrease, the immigration authorities say, is proving that the immigration restrictions placed upon the Japanese during the past year are proving effective.

The total immigration of Japanese during the last three or nine months will be somewhat over the corresponding period of last year. It is believed by the immigration officials that the tide of immigration of Japan to this country has been checked. No doubt is expressed by officials of the Department of Commerce and Labor that the Japanese government is using every possible means within its power to prevent the coming to this country of Japanese laborers and coolies.

CORTELYOU, FURIOUS, REPUDIATED REPORT.

[BY DIRECT WIRE TO THE TIMES.]

WASHINGTON, Jan. 20.—[Exclusive Dispatch.] The inside history of the recent proceedings of Secretary Cortelyou was today unfolded to the Democratic Senate leaders by the Republican leaders at a joint conference. With utmost frankness they told the Democrats of the quarrel between the President and Mr. Cortelyou. Here is what they said:

"When Mr. Cortelyou returned from New York, after delivering his Alexander Hamilton speech in Brooklyn, he was simply furious because of repeated criticisms and the unqualified declaration that his usefulness as a Cabinet minister was ended. He fretted and stormed. All his immediate subordinates became the unwilling victims of his unbounded anger.

"The reply to a Senate resolution, adopted December 12, calling upon Mr. Cortelyou for all possible information regarding the issue of Panama canal bonds and certificates of indebtedness, together with other measures taken to relieve the financial disturbance, prepared by acting Secretary Edwards during Mr. Cortelyou's absence and illness, was repudiated in a violent interview between the two officials. Mr. Cortelyou said that a suitable explanation should accompany the data."

It became known that the President has determined to hold Secretary Cortelyou in his Cabinet if he makes good in the communication to Congress.

"This shows," said Mr. Tillman, "just what this country is coming to. It is time the Senate should do a little business on its own hook. We have got doctors in command of ships and everything of that kind is going on. How long will the Senate wait on the Secretary of the Treasury for information he was requested to furnish more than a month ago?"

There was no reply to Mr. Tillman's question and the grilling of Mr. Cortelyou ended for the day.

COAST CONVENTION.

EXPERTS TALK ON ADVERTISING.

PUBLICITY MEN OF ALL COAST STATES IN CONVENTION.

Delegates Have Long Programme of Entertainments After the Annual Election in Oakland—Interesting Papers Read at First Day's Session Held Yesterday.

[BY THE ASSOCIATED PRESS—A.M.]

OAKLAND, Jan. 20.—Advertising and publicity men from all the Pacific Coast States gathered in Oakland this morning to attend the annual convention of the Pacific Coast Advertising Men's Association, which opened at the Merchants' Exchange rooms today.

The first session of the convention was scheduled for this morning, but the delegates from Seattle, Spokane, Portland, and the Northwest stopped in Portland to attend a banquet given in their honor on Saturday night, and did not arrive here until 11:30 this morning. As President R. M. Hallat of the association was a member of the delayed party, the opening was deferred until 2 o'clock this afternoon.

The following ticket was placed in nomination for the ensuing year:

E. J. O'Brien, advertising manager of the Sacramento Union, president.

Robert A. Reed of Los Angeles, vice-president.

Arthur J. Hill of Fresno, temporary secretary.

The permanent secretary will be named by the northwestern delegation. Tonight the delegates will be the guests of the Oakland Advertising Club at a banquet to be held at the Key Route Inn.

LUNCHEONS SCHEDULED.

Tomorrow the members of the Oakland Chamber of Commerce will escort them on a sight-seeing trip through Alameda county.

At noon the Oakland Advertising Club will be hosts at a luncheon at Idora Park, and in the evening, a theater party will be held at Idora Park Theater.

On Wednesday at noon the Berkeley Chamber of Commerce will entertain the visitors at luncheon in the Hotel Carleton, Berkeley.

The following members read papers at the afternoon meeting:

R. M. Hall, president P.C.A.M.A., Portland, Or., "Outlook of P.C.A.M.A."

A. A. Keane, Wonderstore, Seattle, Wash., "Advertising a Department Store."

O. E. Hotle, president O. E. Hotle Company, Oakland—"Real Estate Advertising."

Milton Bucklin, Chicago, editor Judicious Advertising, fraternal delegate from Associated Advertising Clubs of America.—"Why Advertising Men Should Organize."

Harris Weinstock, Sacramento, Weinstock-Lubin Stores—"What the Advertising Writer Could Do to Inspire Confidence and Respect."

Arthur P. Briggs, San Francisco, manager State Board of Trade—"What I Would Like to See the P.C.A.M.A. Do."

Dr. C. W. Hibbard, southwestern manager Sunset Magazine, Los Angeles—"The Advertising Fakir: What Can the P.C.A.M.A. Do to Eliminate Him?"

MORE PAPERS.

H. P. Stabler, Yuba City, member State Board of Agriculture—"Advertising Our Agricultural Products to Stimulate Eastern Demand."

R. C. Rohrbacher, Lewiston, Idaho, secretary Lewiston-Clarkson Commercial Club—"Municipal Publicity."

John Hartog, Eugene, Or., secretary Chamber of Commerce—"Commercial Promotion Methods."

C. A. Warren, Portland, advertising agent—"California Publicity; With Results; The Lesson."

Henry E. Longhurst, Sacramento, advertising manager, Wright & Kimbrough—"Confidence, the Keystone—How Secured."

H. E. Taylor, San Francisco, manager Pacific Coast Merchant—"Trade Mark Advertising for Coast Producers."

E. I. Dasent, Portland, advertising manager Portland Railway, Light and Power Company—"Portland's 1908 Rose Festival."

F. J. O'Brien, Sacramento, advertising manager, the Union—"Relative Value of Special and Regular Editions."

Nat H. Sowle, Los Angeles, proprietor Sowle Agency—"Relations of the Agent and His Client."

A. L. Crane Sacramento, manager John Breuner Advertising Company—"Engraving, Illustrated with Stereopticon Views."

The Oklahoma State Bank Commissioner yesterday took charge of the Farmers' and Merchants' Bank of Chouteau, which has deposits and liabilities amounting to $30,000.

Normandy Laces Widths up to 4 Inches. 5c
They're actually worth 10c—Normandies and Point de Paris edges and insertions; lace day, 5 cents.

BOTH PHONES EXCHANGE 337
The Broadway Department Store
Broadway, Cor. 4th., Los Angeles Arthur Letts

1000 Bunches 10c Violets, bunch..... 5c
Just for Tuesday, between the hours of 11 and 1, and from 4 to 6 in the afternoon, 1000 bunches to sell at 5c bunch. Aisle 5.

Big Sale Bedding Today

Chilly these nights, isn't it? This great sale comes just in the nick of time with values that you'll appreciate. "Prices Everlastingly the Lowest" go still lower in the bedding department today. Come and share in this bargain spread. Third floor. Hurry!

75c Cotton 10-4 Blankets 49c
Good cotton blankets for single or three-quarter beds. Have long fleecy nap. Good values at 75c. Today, third floor, 49c.

$1.35 Large 11-4 Blankets 95c
Warm, durable blankets, closely woven, for full size beds. For this sale, 95c a pair.

$2.50 Extra Extra Large..... $1.98
Fine 12-4 size blankets, very heavy and closely woven, shell stitched ends; come in pink, tan or gray. Today, $1.98 pair.

$2.00 Heavy Twilled Blankets $1.48
11-4 size in white, tan or gray, pretty colored borders. A good seller at $2.00. For this sale $1.48, third floor.

$4.50 Wool 11-4 Blankets $3.35
Good weight blankets in white or pretty shade of gray, neat borders, ends are well bound. Just for this sale, $3.35.

$10.50 White Wool Blankets $7.48
Made of California lamb's wool, finely carded and closely woven, heavy fleece nap, full 11-4 size. Today, $7.48 pair, 3rd floor.

Great Half Yearly
..$2.00 Pant Sale..
Thousands of Pairs for Men

Another of those great trade events, landmarks in Broadway merchandising.

And this year we surpass all previous records. All the neat and desirable patterns in worsteds, casimeres and tweeds, both dark and light shades.

All sizes to fit all builds of men and young men.

Sizes from 30 to 50 waist measure, all lengths.

The Famous Dutchess and Jackrabbit Pants

and other celebrated makes. For convenient choosing they have been divided into different sizes, out on tables to make great selling.

When we say it's better than any $3 pant sale in the past, we're making strong statements. Those who have attended past events will appreciate this.

Extra Salespeople—Extra Bundle Wrappers

Sale starts Tuesday morning at 8 o'clock. Second floor.

Air Tight Heaters
The $1.75 Kind From 2 to 4..... $1.15
Heaters that are priced everywhere at $1.75. Lined all through, have 4 cast legs. They heat a room in a jiffy these cold nights and mornings. Come to the basement for these, from 2 to 4—$1.15.

The Greatest of All Comb Sales Today
$1.50 to $2 Values 50c; 50c to $1.00 Values 25c; $2.50 to $5 Values $1.00.
Come to Aisle 3 for These.

WASHINGTON.

PANAMA TRADE IS DWINDLING.

Shipping from San Francisco Near Extinction.

Depression Due to Steamer Company's Action.

Taft Sends Important Report to Committee.

[BY THE ASSOCIATED PRESS—P.M.]

WASHINGTON, Jan. 20.—Secretary Taft today transmitted to the Senate Committee on Interoceanic Canals the report of J. L. Bristow, who was sent by the War Department to investigate the relations existing between the Panama Railroad Company and the steamship lines operating on the Pacific Coast, with a view to ascertaining whether the government ought to engage in the steamship business on the Pacific Coast in order to preserve the business of the Panama route, and furnish traffic for the government steamers plying north on the Atlantic side.

The report contains interesting data gathered by Mr. Bristow and recommendations which may give the canal commission some important legislative points to consider in connection with the building of the canal. It is shown the government is facing a serious condition of affairs in that the traffic over the Panama railroad from west to east is dwindling at a rate which will practically mean the extinction of trade between San Francisco and New York by steamer route by the time the canal is built.

The business at the Pacific terminal of the railroad has been reduced one-half since the government took charge. Last year but 15,000 tons of freight were transported over the road from Panama to Colon. At the present time most of the steamers operated by the government on the Atlantic Ocean are compelled to return north in ballast.

The traffic depression is mainly due to the action of the Pacific Mail Steamship Company, which has been refused an exclusive contract with the Panama railroad. A contract formerly existed by which through bills were issued by the Pacific Mail Company, but this was an exclusive contract and the Secretary of War deemed it proper to cancel it.

The steamship company advised the government that it would be willing to improve the service on the Pacific Coast and put on two new steamers if the government would give them the exclusive right to shut out some foreign ships of certain lines not from Panama. The Secretary of War did not feel justified in doing this and the result has been a general falling off of eastbound business from the Pacific to New York via Panama routes.

The question arises whether the government should save the income to its line on the eastern side by running some risk on the western coast in operating a steamship line and retaining a traffic route through the canal. As conditions are at present, according to the report of Mr. Bristow, there is danger of traffic being diverted to Tehuantepec and other routes.

MOVE FOR BIG BOND ISSUE.

San Francisco Supervisors Take First Step Toward Getting Fourteen Public Necessities.

[BY THE ASSOCIATED PRESS—P.M.]

SAN FRANCISCO, Jan. 20.—The first step in a bond issue of $35,000,000 for fourteen public necessities, was taken by the Board of Supervisors today, when it passed to print the declaratory ordinance.

No segregation of items or expenditure, and no estimates of cost were incorporated in the bill, but the $35,000,000 total was derived from previous reports of the committee.

The fourteen projects upon which the people are to be asked to authorize a bond issue indebtedness, are:

A fire protection system, fire houses, sewer system, repaving of streets, City Hall, schools, library, hospitals, hall of justice and jail, parks, play grounds, land near ferry, for widening outlet of Montgomery avenue and a crematory.

FOR DEAR PUBLIC.

STRAP-HANGERS HAVE FRIENDS.

PUBLIC SERVICE COMMISSION TELLS OF ITS WORK.

Fifteen Million More Seats a Year Are Added to Carrying Capacity of New York Street Railways by Order of Board—Changes in Rapid Transit Laws Suggested.

[BY DIRECT WIRE TO THE TIMES.]

NEW YORK, Jan. 20.—[Exclusive Dispatch.] That 15,000,000 more seats a year have been added to the carrying capacity of the local street railroad company by its orders since it came into existence last July is the claim made by the Public Service Commission in its annual report, sent tonight to the Legislature. The commission recommends that these changes in the rapid transit law be made at the present legislative session:

"(1.) A constitutional amendment exempting from the 10 per cent. debt limit bonds for the construction of rapid transit lines, when so far and so long as such rapid transit line shall be self-supporting.

"(2.) An amendment providing that leases of extensions of rapid transit lines may be made to terminate at the same time as the original lease, this commission having the power, in conjunction with the Board of Estimate and Apportionment, to fix the terms, conditions and compensation and to readjust the same each twenty or twenty-five years thereafter.

"(3.) An amendment which shall give the local authorities and this commission the power to allow the construction and operation of rapid transit lines by private companies upon the payment of part of the earnings to the city or other proper terms, and with a reservation to the city of the privilege to purchase at any time after not more than twenty or twenty-five years and without any payment for the franchise itself; and

"(4.) An amendment making it possible for the local authorities and this commission to let contracts for operation for a longer period than twenty years, or else to make the lease terminable at any time after a certain period of not more than twenty years, with a provision that the equipment shall be purchased at a fair price by the city on the termination of the lease."

The commission says in its report these amendments seem necessary because the city debt limit precludes the city from building any subways at present.

The local street railway companies earned from carrying passengers last year $36,568,031.89. This is 80 per cent. of the total passenger traffic of the State.

A total of 24,209 accidents were reported by the local transportation companies during the first six months, with a total of 288 deaths.

HANGED, STILL LIVES.

Negro Who Was Strung Up by Mob Is Cut Down by Officers and May Recover.

[BY THE ASSOCIATED PRESS—P.M.]

DOTHAN (Ala.) Jan. 20.—The negro Franklin who last night was taken away from Sheriff Busler and his deputies and hanged to a tree, is again in the hands of the law, and stands a chance for recovery.

The mob last night was so closely followed by the officers and law-abiding citizens, determined, if possible, to avert the lynching, that they did not have time to get their victim outside the corporate limits, hurriedly strung him up to the first tree, and, thinking they had riddled him with bullets, fled.

On the arrival of the officers the negro was still alive, and he was immediately cut down and placed in the County Jail. It is thought he will recover.

READY FOR BIG TRIAL.

(Continued from First Page.)

It was land, so it was said, which no one ordinarily would take up either for agricultural or for timber growing purposes. An individual could acquire 320 acres of it at the rate of $1.25 an acre. By means of "dummy entrymen" vast tracts could be picked up without the expenditure of much money.

It is the contention of the government that the four men who are to be brought to trial came into possession of large areas and then conspired to have it included in forest reserves. It is charged that to this end, political influence was brought to bear on special agents in the West to recommend that the reserves be created.

RECEIVED SCRIP.

The reserves were created and it is the intention of the government to show that the lands were relinquished under provisions of the "lieu land act." By this relinquishment the owners received scrip which was negotiable and which entitled them to come into possession of any government land that had not been taken up. It is charged that large quantities of the Hyde-Benson scrip was sold to lumbermen on the Pacific Coast. Much of it is said to be held now by lumbermen of Wisconsin and Minnesota.

A question somewhat similar to the one involved in the cases soon to be tried entered the trial of Binger Hermann of Oregon, formerly a Representative in Congress, and also formerly Commissioner of the General Land Office, who was tried here last spring.

In the case of Hermann the government attempted to prove that he had caused the destruction of thirty-five letter press copy books of permanent records of the land office. An attempt also was made to show that these records contained information to prove that he had given advance information to his Oregon friends as to lands that would be converted into forest reserves. Hermann was acquitted, but he will be tried in Oregon before long on other charges connected with frauds in the land service.

Judge Stafford, who presided at the trial of Mrs. Bradley for the murder of former Senator Arthur Brown of Utah, will be on the bench in the Hyde-Benson cases. Former Secretary of the Interior L. A. Hitchcock will be one of the government's principal witnesses. Hitchcock is deeply interested in the cases, for most of the evidence which will be presented against the Pacific Coast defendants was gathered by special agents under his direction.

WITNESSES TELL OF LAND DEAL.

[BY THE ASSOCIATED PRESS—P.M.]

PORTLAND (Or.) Jan. 20.—In the so-called Mays conspiracy case today the government disclosed to the jury how, during 1900 and 1901, the Butte Creek Land, Live Stock and Lumber Company secured large areas of public land in a manner which the prosecution alleges was fraudulent.

Five witnesses testified that Clarence B. Zachary, foreman of the company, suggested the idea of filing on homesteads, that he proposed to erect their cabins and look after the cultivation and attend to the other requirements of the homestead law; that he agreed to purchase the claims for about $300 when final proof was completed; that the applications were filed with H. H. Hendricks, another member of the company, who was at that time United States Commissioner; that none of the entrymen knew where the land was located when they filed their applications, and that none of them ever visited his claim more than two or three times, and then for periods of but ten to fifteen minutes each.

When the proper time arrived, they declared, each appeared before Hendricks, except one who went before James Stewart at The Dalles and signed their final papers of proof. When their final receipts arrived from the land office, the witnesses testified, they transferred their property to the company and received the stipulated amount.

Judge Webster, for the defense, cross-examined the witnesses severely, and sought to bring out that they knew they were perjuring themselves at all times the acts in question were committed.

This caused the prosecution, in the redirect examination of one of the witnesses, to elicit the statement that answers had already been filed into the government blanks before they signed them, and that the extracts from the land laws contained on the blanks were supposed to be read at each entry, for his guidance and protection, but were never read to them.

UNEMPLOYED INVADE CHURCH.

Boston's Idle Army Visits Fashionable Trinity and Wants Day's Collection Distributed.

[BY THE ASSOCIATED PRESS—P.M.]

BOSTON, Jan. 20.—An "army of the unemployed," numbering about 300, under the leadership of Morrison I. Swift, who last week presented petitions for aid at the State House and City Hall, assembled in Boston common Sunday and marched unexpectedly to Trinity Church, in Copley Square, where Rev. Alexander Mann, the rector, was delivering a sermon before the usual aristocratic congregation.

Just before Dr. Mann was to begin his sermon, a note was sent to him by one of the visitors, asking him to preach on the "Duty of the State to the Unemployed," and to have a collection taken up for the benefit of the unemployed.

Dr. Mann read the communication aloud and stated as the programme for the day's services had been made in advance he could not change it; also that the collection was for the benefit of the foreign missions. He said he was glad the men had come; that he would be willing to talk upon their topic next Sunday and to take up such a collection as was asked for.

When the sermon was over Swift attempted to read a list of questions on the steps of the public library, but the gathering was broken up by the police

HEINZE SECURES DELAY.

Former Copper King Has His Case Adjourned One Week in United States Circuit Court.

[BY DIRECT WIRE TO THE TIMES.]

NEW YORK, Jan. 20.—[Exclusive Dispatch.] F. Augustus Heinze, former copper king, today secured an adjournment of one week in the United States Circuit Court, where he stands accused of overcertification of checks and wrongful use of the funds of the Mercantile National Bank, of which he was the president.

Since the finding of the two indictments, Mr. Heinze has secured additional counsel in John C. Tomlinson and former Judge William J. Wallace. Asked as to the probable defense of Mr. Heinze, Mr. Tomlinson said:

"We will probably demur to the indictment when the case is called before Judge Chatfield, January 27. The indictment does not state anything—it is a rather curious legal document."

Mr. Heinze's bail of $50,000 was continued for a week. The former bank president wore a silk hat, and was attired in his accustomed height of fashion apparel.

DRAGGED FROM THE LAKE.

Nude Body of Murdered Woman Furnishes Mystery for Chicago Police.

[BY DIRECT WIRE TO THE TIMES.]

CHICAGO, Jan. 20.—[Exclusive Dispatch.] Terribly mutilated and completely nude, the body of a woman was dragged from the lake at the foot of Sixtieth street, off Jackson Park, late today.

Although the police have been unable to penetrate even the slightest degree the mystery which surrounds her identity and the manner in which she met her death, they believe that the woman was murdered and thrown into the lake.

The mutilation, however, they believe to be the result of contact with the screw of a steamer, for the top of her head is completely gone, and most of the bones in her body have been shattered, as though she had been torn by the propeller of a boat.

The police describe her as being a woman of about 25 years, five feet three inches in height, and, from the bit of skin that remains without discoloration, they are of the opinion that she was a blonde.

WASHINGTON BRIEFS.

To Reimburse Southern Pacific.

WASHINGTON, Jan. 20.—Senator Flint introduced a bill today to reimburse the Southern Pacific Railroad to the extent of $1,666,136 for expenses incurred in controlling the break in the Colorado River, and thereby preventing the overflow and destruction of the Imperial Valley in California.

Buy...
Silver when its down —But don't buy Sterling Silver Spoons, Forks and Knives until you get our prices
S. Nordlinger & Sons Gold and Silversmiths Established in 1869
323 S. Spring Street

Ex. 315—PHONES—Ex. 315
DIAMOND COAL CO
235 WEST THIRD STREET.

R. D. BRONSON DESK CO. Best Value in the City 542 South Spring St.

Knabe Pianos
The Wiley B. Allen Co.
415-418 So. Broadway

HOT BISCUIT
Made with Rumford Baking Powder are light, delicious and wholesome; easily digested and free from a baking powder taste.

SPORTING NEWS, LOCAL AND TELEGRAPHIC.

SCIENTIFIC.

THOMAS TO TRY HEAVYWEIGHTS

First Fight of Former Welter in Higher Division.

Test of Billy Woods Trying for Former Favorite.

Japs to Give Another Bout in Tonight's Card.

Joe Thomas and Jack (Twin) Sullivan, ten rounds.

Billy Woods and Arthur Collins, ten rounds.

Young Oyama and "Gen. Kuroki," six rounds.

A fair fight card is offered tonight by the Pacific Athletic Club, with Joe Thomas and Jack (Twin) Sullivan in the main event. Arthur Collins, formerly sparring partner for Sam Langford, will meet a former husky favorite, Billy Woods, in the other ten-round go, and two Japs, one of whom appeared in McCarey's first experiment with the Orientals, will furnish what is scheduled to be a six-round curtain raiser.

Thomas and Sullivan both say that they are in the best of condition, and each is supremely confident of winning. Thomas was about town last night anxious to bet as much as $1000 on himself, even mony, so sure is he that he will "in from the wily Bostonian.

This will be Thomas's first fight in the light heavyweight class, and if he wins he will go after the topnotchers in this division. Fight fans who have watched his training are not enthusiastic over his chances tonight, however. He appears to be too fat, but has good wind and has shown well in his boxing at Eastside.

Sullivan has worked at Arcadia, and is in good shape. The fact that he is an old ring general with a knowledge of fighting which includes all the wrinkles of the game, makes him the favorite over Thomas.

Betting has been light, possibly because of the no-decision ordinance, and Sullivan has been given the long end at a 10-to-7 ratio.

Sullivan will enter the ring weighing less than his opponent. Thomas, in his training, did not get below 167 pounds, and expects to weigh a pound or more than this tonight. Sullivan will fight at about 162 pounds.

Thomas will be seconded by Rudolph Unholz and Ted Wolfe. In Sullivan's corner will be his brother, Mike Twin. Thomas, with Boer Unholz attended the Orpheum performance last night, and will sleep late today.

Billy Woods has a strong desire to beat Collins, for he has been offered a match with Sam Langford, next month, in case he wins. Woods formerly was a well-liked fighter, and if he shows his old-time form, ought to win. Collins is also a good one, and the two black men should put up an interesting exhibition.

The first preliminary, between the Japs, will be another slam-bang affair, such as won great favor with the fans when Young Togo and Oyama fought. Oyama, who meets Kuroki tonight, lost in his first battle and will endeavor to beat his opponent in order to get another chance with the little scrapper who beat him.

Willus Britt of San Francisco and possibly Jimmy Britt, are expected to be at the ringside tonight.

Jim Barry's challenge to fight the winner of the main event tonight will be delivered at the ring. Barry is now in Montana, but has authorized Charlie O'Connor to secure a match here for him.

Rudolph Unholz yesterday received an offer to go on the Western wheel of a Middle West vaudeville circuit for four weeks, at $1000 a week, in case he wins from Bat Nelson on February 4. Unholz was on the same circuit last winter, meeting all comers in four round goes, and appeared in Milwaukee, Duluth, St. Paul and Minneapolis. The Boer says he will accept the offer if he wins his fight. He will begin training tomorrow.

Mike (Twin) Sullivan has challenged the winner of the Unholz-Nelson fight for Johnny Frayne, a 133-pound boy of San Francisco. Mike is going to remain in Los Angeles a few days and then return to the North to prepare for his bout of twenty-five rounds, with Young Kotzebell, which is take place February 22. Mike says he came to Los Angeles especially to see that his brother Jack was given every assistance in his fight with Thomas. He says Jack will go into the ring at about 158, and that he never felt in finer trim.

BOXING IN BOSTON.

BILLS IN LEGISLATURE.

[BY DIRECT WIRE TO THE TIMES.]

BOSTON (Mass.) Jan. 20.—[Exclusive Dispatch.] Two bills have just been introduced in the Massachusetts Legislature on boxing. One seeks to have all boxing under control of the Amateur Athletic Union, and the other sanctions six-round bouts with no decision, and permits decisions to be given in any bout not over four rounds.

The prospects of favorable action on the first bill are not very bright, as it is looked upon here as class legislation. The bill permitting six-round bouts has a fair chance of being enacted into a law.

The six-round game has given satisfaction in the main at New York and Philadelphia, and that style of boxing is being advocated strongly by people having the best interests of the game at heart.

Cases of the club in Chelsea came before the court in that city today, and the judge found the defendants guilty of assault, and imposed fines of $25 on each count. Jack Sheehan, the referee, was also fined $20, on the charge of participating in the assault. The cases were all appealed to a higher court.

The Boston Athletic Club has engaged Mechanics' Building, the largest building in Boston, and will conduct the national boxing championship there in March under the jurisdiction of the Amateur Athletic Union.

Tommy Quill and Willie Fitzgerald are matched to meet at the Armory Club here February 4.

Six-Day Racing.

KANSAS CITY, Jan. 20.—Convention Hall was this afternoon the scene of the beginning of a six-day bicycle race, second only to the races held in Madison Square Garden. The official entries are: Root-Fogler, Lawson-Moran, Bardgett-Mitten, Monroe-Wilcox, Sopper-Holbrook, Morgan-Bistab, Sherman-Wiley. The course of the race is from 2:30 in the afternoon until 10:30 at night.

Slosson Beats Sutton.

NEW YORK, Jan. 20.—By a score of 400 to 258 George F. Slosson tonight defeated George Sutton, the champion, in the fifth game of the series of 18.2 balk line billiard games.

FRESHMEN ARE CHAMPIONS.

U.S.C. Babies Defeat the Law Students in Final Interclass Game of Series.

The freshman basketball team of the liberal arts department defeated the five representing the law school yesterday afternoon on the university court, the score being 36 to 16, in favor of the "babies." The freshmen demonstrated their superiority over the barristers beyond a doubt, and by defeating the lawyers for the third time annexed the interclass championship of the university.

Both teams were handicapped by the loss of a regular player, but the defense put up by the substituting candidates was entirely acceptable. Shute of the fourth academy team lined up with the barristers, taking the place of Newmire, while Reid substituted for Henderson.

In the opening period of the play the visitors put up a fast exhibition, although six out of the ten points secured by the barristers were credited to the splendid basket throwing of Shute. Near the end of the half the freshmen got their sights, making the score 20 to 8, in their favor.

Coloneus, as usual, was the star performer of the day, throwing a majority of both field and foul throws for the freshmen. Selph and Wall, with Shute, held the honors for the lawyers.

Wednesday afternoon the 'varsity five will journey to Orange to play the High School team of the celery town. Line-up:

Freshmen.		Law School.
Fogel	forward	Shute
Hall	forward	Goode
Coloneus	center	Folsom
Haydock	guard	Selph
Reid	guard	Wall

Referee, Swantek; umpire, Denniston.

WOMAN TAKES MEDAL.

Mrs. E. C. Crossman Comes in Third in Revolver Shooting for Club Trophies.

The regular shoot for the gold, silver and bronze medals of the Los Angeles Revolver Club was characterized by the falldown of most of the topnotchers in the club and the reversal of form put the medals on shooters as yet unaccustomed to wearing them. One exception was Sergt. Smith, who carried off the silver decoration with an excellent score of 85.

The surprise of the day was the fine score of 91, shot by Linder with his .44, and the annexing of the bronze trophy by Mrs. E. C. Crossman, a new member, with a score of 79. The scores:

C. W. Linder	91
W. E. Smith	85
Mrs. E. C. Crossman	79
E. C. Crossman	78
J. B. Fox	78
J. E. Holcomb	77
A. B. Douglas	77
I. C. Douglas	77
G. F. Stevenson	76
W. R. Cutts	76
W. H. Gordon	75
G. A. Hamilton	66

Mountain Climbing.

Paul Geinwald, the mountain climber who made the trip up Mt. Wilson and return, Sunday, in 3 hours and 4 minutes, will attempt to lower this record early in February. Reinwald expects first to make the Mt. Wilson trip, and on the same day climb Mt. Lowe. His time up Mt. Lowe and return, made on January 5, is 2 hours and 32 minutes.

REPEATERS.

FIVE CHOICES BOWLED OVER.

Favorites Fare Badly When Racing at Arcadia.

Wise Hughey Jones Knows a Real Good Thing.

Burns Rides Careless Race on Carman's Magazine.

Those trusting bettors who went to Santa Anita, yesterday, believing that the law of percentages would reassert itself and that a goodly proportion of the favorites would win—in other words, that the ponies would run to form for a day or so, at least—were sorely disappointed. Five public choices were relentlessly bowled over again, making twenty out of twenty-five favorites beaten in the last four days of joke racing at Arcadia.

One of yesterday's beaten favorites was May Dieudenne, a 7 to 10 shot, on which the wise Hughey Jones, crafty bookmaker that he is, took all the money there was offered at the top price—4 to 5. In fact, Mister Jones refused to take any bets on any other horse in the race. "Nothing doing," he said to the bettors who offered him wagers on Thunder Hill, the second choice, which won the race, or Annie Wells, which ran third. "I'm laying the favorite only," said the wise Hughey. "Come on and bet me that this odds-on shot will win. I don't think so. I can't 'see' her. Nothing stirring on Col. Dick. No, thank you, nothing doing on Thunder Hill a place. I'm trying to lay the favorite merely."

Wise Hughey L. Jones. He took in some $700 on May Dieudenne and kept it all. He lost not a penny on any of the other nags. The favorite was practically left at the post, ran a swell, game race for a maiden 2-year-old, finished very fast, but couldn't do better than second. Mr. Jones apparently took The Times's advice about odds-on favorites and profited handsomely.

PICKING CHOICES.

Again, let it be repeated for the benefit of the greedy Arcadia bookmakers and the foolish betting public: Odds-on means tin-canning in front, spread-eagling a field, coming home on the bit, romping under the wire; it means breaking first, cantering all the way and winning pulled up. No maiden 2-year-old in a three-furlong dash, where the start means everything, was ever an odds-on shot. Wise Mr. Jones. More power to his elbow. He is a reproach to cowardly bookmakers and a perambulating lesson to silly gamesters.

Starter Dick Dwyer had a little better day of it yesterday. There was no start bad enough to be classed as atrocious, though none was excellent. Of course, the subsidized racing sheets which tout the game would give all of yesterday's starts as good. But every man who looked at the starts with a good pair of glasses or a keen pair of optics will remember that Magazine, favorite to win the feature event, the six and one-half furlong dash for sprinters, was off in a jam, while Col. Bob, the second choice, broke next to last. Also, it will be recalled to Mr. Dwyer's discredit that May Dieudenne was practically left at the post, and Lady Chiswell, favorite in the last, was off eleventh in a field of twelve.

Of course, horse racing would not exist thirty days if the luck of the game did not defeat a fair percentage of the favorites at the start. Some of them are bound to get off badly or last. The starter is not supposed to "take care" of the favorites any more than he is of the "good things." But when three out of four of the favorites are beaten at the post day after day, is it to be wondered that the long-suffering bettors beseech the judges to give them an even break at the barrier? The Times has never questioned Mr. Dwyer's good intentions; it does feel a bit shaky about his ability to get the big fields at Santa Anita off to an even break. One thing in Mr. Dwyer's favor, he didn't keep them at the post nearly so long yesterday, and his starts were, if anything, a little bit better.

WINNER STAGGERS IN.

Mr. Carman's Jane Swift, hard held by the books at 1 to 2, won the first race, staggering. Fully extended and all out, the Carman filly looked more like to 50-to-1 shot at the finish than did Daily, which finished second to her at those odds. Hughey Jones lost about $500 on this race, because he "laid" the favorite. Tough luck. She was no more a 1-to-2 shot than May Dieudenne was a 7-to-10 shot.

Thunder Hill, second choice in the betting at 7 to 2, got the best of the start in the baby race, and won all the way. May Dieudenne came mighty fast in the stretch, but couldn't make up the lost ground.

There was a terrific plunge on Escalante, 8 to 5, and Mary F., 9 to 5, in the third race. Escalante carried the bulk of the sucker money, Mary F. most of the "wise coin." Mary F. won, Escalante was second. Old Don Domo, the venerable gray sprinter which was cheered by the lover of true horse flesh as he passed the stand going to the post, ran a nice third. He'll win another race one of these bright days when the bookmakers are taking no chances, the talent is betting on something else, and the stable has its checks down. Lots of angles to this horse-racing game, but they may all be figured out to a mathematical exactness if only one has the time and the patience.

Magazine and Mark Anthony, coupled as the Carman entry, were installed favorite at 7 to 5 in the fourth race, over Col. Bob, 2 to 1; Creston, 6 to 1, and Sir Edward, 7 to 1. The entry receded in the betting to even money at post time, while a strong educated plunge on Sir Edward hammered his price down to 4 to 1. Creston got the best of a bad start, Magazine and Col. Bob the worst of it. Magazine rushed through the field, caught Creston, and passed him.

SLIPPED UP ON RAIL.

Burns headed the favorite for home a length to the good, and shook off Creston easily in the stretch, but failed to see Sir Edward coming up on the rail, failed to take the rail himself, eased the favorite up just as Sir Edward came with a rush, went to the bat when it was all over, and lost the race by a nod. With a good ride Magazine would certainly have won. Mr. Carman's young jock was fairly successful early in the meeting, when Carman's horses were about the only ones ready to go to the races, but Burns has lost many a race for the millionaire owner in the last three weeks that he should have won. The boy is earnest and conscientious, but seems a bit swelled in the head and chest; has no judgment of pace, thinks it is all over when he gets a favorite out in front, and cannot begin to finish with Dugan, Schilling, Musgrave or Boland. Col. Bob was atrociously ridden by Taylor, who should not be allowed to ride anything but a hobby horse.

Taxer was the real perspiring hot thing in the fifth, and was played from twelves to threes at post time. Rustling Silk, which opened at 7 to 2 and went to the post at threes also, did not figure in the race. Taxer ran second to Crepp's Beckham, and had no excuses. "Lucky" Baldwin's old skate Fastoso, showed.

Burns and Dwyer got Lady Chiswell off badly in the last race, Schilling choked the daylights out of Homeless on the stable turn, and Canique came on and won handily. The books came near letting a favorite slip through here, as Canique opened the favorite at 2 to 1, but a strong play on Chiswell at the end sent the Carman filly to the post a 2 to 1 choice, while Canique went up to 5 to 2.

It was a profitable day for the books, another sad story for the talent. What's the use? Results:

RACING RESULTS.

Seven furlongs: Jane Swift, 115 (Burns,) 2-to 5, won; Daily, 107 (Ross,) 40 to 1, second; Valley Stream, 107 (Dugan,) 8 to 1, third; time, 1:27. Dixon Belle, Barbette and Aquiline also ran.

Three furlongs: Thunder Hill, 108 (Schilling,) 3 to 1, won; May Dieudonne, 105 (Burns,) 4 to 5, second; Annie Wells, 105 (Archibold,) 12 to 1, third; time, 0:35 3-5. Larry Mulligan, Calera, Col. Dick, Miniature, Mr. Bishop and Morea also ran.

Five and a half furlongs: Mary F., 107 (Dugan,) 9 to 5, won; Escalante, 112 (Schilling,) 8 to 5, second; Don Domo, 109 (Preston,) 7 to 1, third; time, 1:06 1-5. Renshaw, Nat Bumppo, Sly Ben, Al Lindlay and Adelbert Belle also ran.

Six and a half furlongs: Sir Edward, 115 (Schilling,) 9 to 2, won; Magazine, 113 (Burns,) 11 to 10, second; Creston, 110 (Dugan,) 7 to 1, third; time, 1:19. Mark Anthony, Col. Bob and Nettie Hicks also ran.

One mile: C. Beckham, 112 (T. Taylor,) 5 to 1, won; Taxer, 112 (Preston,) 4 to 1, second; Fastoso, 112 (Schilling,) 15 to 1, third; time, 1:40. Link Spring, Med. Daisy, J. J. Rogers, Rustling Silk, M. Candlemas, Elle, Badly Used, Leash and Kuropatkin also ran.

One mile: Canique, 107 (Milliano,) 2 to 1, won; Alma Boy, 113 (Boland,) 7 to 1, second; L. Chiswell, 110 (Burns,) 2 to 1, third; time, 1:40. Homeless, Lucky Lad, Silver Skin, Box Elder, Ezra, Gentle Harry, Col. Jewell, Cinnibar and Audrelle also ran.

Arcadia Entries.

FIRST RACE.

Six furlongs, selling.

213	Master Lester	104
195	By Play	107
215	Interlude	104
36	Work and Play	101
143	Sir Trussell	104
138	Reuben	104
....	Rosemary D	99
93	Sun Mark	102
97	Chestnut	107
215	Commida	99
226	Miss Himyar	99
215	Golden Boy	107
215	El Bernardo	104
....	Willie Gregg	104
230	*Renshaw	96
215	Ila	102

SECOND RACE.

Three furlongs, maiden two-year-old colts, purse.

....	Bonnie's Busy	107
Ch. f., Prince Plenty—Little Stranger.		
198	Fred Maier	110
223	Traffic	102
216	Mattie Russell	107
173	La Paladin	102
192	Vivon	102
216	Blight	99
....	Ollie Ward	107
Br. f., Luke Ward—Ollie P.		
198	Royal Stone	105
225	Frank Clancy	110
148	Lucky Mate	105
173	Chilla	107
204	Joe Gaiteno	110
185	Knight of the East	102
216	Bold	107
216	Silk Hose	103

THIRD RACE.

Five and a half furlongs, maidens, selling.

210	Latona	104
221	Litholin	110
221	Athor	109
221	*The Belle of Mayfair	97
221	Velma C	109
159	Black Domino	109
....	Favorgale	109
....	Miss Cloud	109
196	Artey Ripey	102
222	*Annette	97
221	Virlando	102
221	Frizell	102
221	Billowy	109

FOURTH RACE.

One mile, handicap.

221	Mark Anthony II	112
224	Marster	109
224	George S. Davis	107
187	Col. Jack	104
209	Gallavant	103
194	Orllene	95

FIFTH RACE.

One mile and three-sixteenths, selling.

158	Baron Esher	109
225	*Colewort	94
(206)	Christine A	102
183	Hi Caul Cap	104
206	Needful	104
218	Avontellus	107
(218)	*Bellmence	95

SIXTH RACE.

One mile, selling.

232	John J. Rogers	106
(208)	Andochs	108
191	Barney Oldfield	94
137	Whidden	97
183	Belarius	97
....	Esther M	92
210	Charlie Paine	106

EMERYVILLE RACES.

GEMMELL WINS IN RAIN.

[BY THE ASSOCIATED PRESS—P.M.]

SAN FRANCISCO, Jan. 20.—A steady rain fell at Emeryville today, and the track was very sloppy. Gemmell, with Deutschland out of the way, was played as favorite, and won easily. Pajaroita set the pace for a short distance, followed by Gemmell. When ready the son of Rubicon shook off his field. The first race resulted in a stirring finish between Bravoure and Mitre. The latter looked a winner, but Bravoure succeeded in getting up in the last few strides.

Futurity course, selling: Bravoure, (A. Walsh,) 10 to 1, won; Mitre, 105 (McClain,) 10 to 1, second; Jockey Mounce, 96 (Charboneau,) 11 to 1, third; time 1:13. Silver Sue, Yo San, Fern L., Transmute, Confessor, Whiskers, Sycamore, Galvestonian, Mrs. Matthews and Judge finished as named.

Three furlongs, purse: Work Box, 110 (Keogh,) 4 to 1, won; Who, 105 (Miller,) 5 to 2, second; Madrileno, 104 (Fisher,) 20 to 1, third; time 0:37 2-5. Bill Eaton, Narrator, Hazlet, Johnny White, Promptheus, Sir Davy and Toll Box finished as named.

Mile and one furlong, selling: Mandator, 114 (Miller,) 7 to 10, won; Prince of Orange, 101 (Lycurgus,) 25 to 1, second; Beechwood, 111 (Hayes,) 7 to 1, third; time 1:54 4-5. Funny Side, Matador, Talamund, Capt. Hale and George Bilbern finished as named.

Seven furlongs, purse: Gemmell, 102 (Davis,) 7 to 5, won; Massa, 104 (Keogh,) 10 to 1, second; Billy Pullman, (A. Walsh,) 50 to 1, third; time 1:28 4-5. Wing Ting, St. Avon, Grace G., Pajaroita and Huzky finished as named.

One mile, purse: Sister Francis, 104 (Rice,) 10 to 1, won; Plausible, 101 (Kirschbaum,) 7 to 1, second; Col. White, 109 (Miller,) 9 to 10, third; time 1:44 4-5. Ramus, Ban Pesal, Fulleta, Joe Nealon and Monaco Maid finished as named.

—FAMOUS—

Apperson

KOKOMO, INDIANA

The Famous "Jack Rabbit" and Other Models Now on Exhibition.

DIAMOND MOTOR CAR CO.

Wm. C. Vaughan. N.E. Cor. Twelfth and Main Streets. Tel.

Members Automobile Dealers' Ass'n. of Southern California.

SENSATIONAL Piano Sale!

TREMENDOUS REDUCTIONS ON STANDARD INSTRUMENTS.

LEADING LOCAL HOUSE DISCONTINUING SIX IMPORTANT AGENCIES.

THE ONCE-IN-A-LIFE-TIME OPPORTUNITY.

Turn to page 1, Part II, of this paper and read about the greatest sale of pianos this city has ever known.

Read about the sacrifice of standard instruments at cost or less.

Learn how you can buy an Emerson, Sterling, Huntington, Estey or Laffargue piano at less than dealer's price. We are closing out six distinct agencies—in future we shall confine our operations to the "Four Great German Leaders"—Steinway, Kranich & Bach, Schmer and Kurtzmann. Every other new instrument must go. You can buy a $500 Estey piano in fancy oak case for $275, a $475 Emerson piano in oak or walnut case for $280, a $400 Laffargue piano in oak, walnut or mahogany case for $250, a $450 Sterling Cabinet Grand for $225—hundreds of bargains like these are included in this sale.

As an evidence of the splendid business we are doing we announce that only a very few Starr and Sterling pianos remain—if you want one of these instruments you must come right away. These two makes will be closed out within the next day or so.

If you want a secondhand or slightly used instrument at a greatly reduced price, see us today. A few suggestions from this department.

$600 Schmer Cabinet Grand for $395.

$450 Baer Bros. Cabinet Grand for $210.

$400 Wheelock Cabinet Grand for $195.

$400 Hazelton Piano for $195.

Several player pianos, slightly used but in fine condition. Well known makes—$750 player piano at $565, and one $950 player piano for $700.

For the first time since acquiring the Steinway Agency we are offering these instruments at reduced prices. In all probability we shall never make this offer again. If you ever intend to own a Steinway don't miss this opportunity.

Pass books on savings banks or certificates of time deposit will be accepted at face value as whole or part payment on pianos purchased at this sale.

The reduced prices prevail at our branch establishments at Pomona, San Bernardino and Colton, as well as in Los Angeles—visit the store nearest your home—but do it early.

GEO. J. BIRKEL COMPANY.

Steinway, Cecilian and Victor Dealers.

345-347 South Spring St.

Branches at Pomona, Colton and San Bernardino, Cal.

CARTER'S LITTLE LIVER PILLS.

Genuine Must Bear Fac-Simile Signature

Brent Good

REFUSE SUBSTITUTES.

SICK HEADACHE

CARTER'S LITTLE LIVER PILLS.

Positively cured by these Little Pills.

They also relieve Distress from Dyspepsia, Indigestion and Too Hearty Eating. A perfect remedy for Dizziness, Nausea, Drowsiness, Bad Taste in the Mouth, Coated Tongue, Pain in the Side, TORPID LIVER. They regulate the Bowels. Purely Vegetable.

SMALL PILL. SMALL DOSE. SMALL PRICE

CARTER'S LITTLE LIVER PILLS.

Genuine Must Bear Fac-Simile Signature

Brent Good

REFUSE SUBSTITUTES.

TEL. F2561. TEL. F2561.

Automobile Exchange

Largest, best located salesrooms in the city for the display and sale of automobiles. Fireproof building, located at 606-7-9 W. Seventh street, opposite postoffice, and 620-31 Grand avenue. Autos bought and sold on commission. Repairing done by experts only. Autos all put in A1 repair before being offered for sale. We deal only in reliable cars. ALL CARS GUARANTEED TO BE AS REPRESENTED. 606-7-9 W. Seventh street, opposite postoffice.

Get a Perkins Wind Shield The Best On Earth

The shield that is a shield at all times. Once used you will use no other. Made at our factory and fitted to your car.

AUTOMOBILE EXCHANGE.

Tel. F2561. 606-7-9 West 7th St.

Automobiles.

No Repair Bills on 1908 Ramblers—we keep your car in perfect order free.

W. K. COWAN

830-34 So. Broadway.

FRANKLIN MOTOR CARS.

4-CYLINDER, AIR COOLED.

R. C. Hamlin, agent for Southern California.

Home B4602. 1306 South Main street.

Automobile Exchange

Largest and best located salesrooms in the city for the display and sale of automobiles. Fireproof building. Automobiles bought, exchanged, stored and repaired. See Watkins wind shield. 605-7-9 West 7th st., opposite postoffice.

POPE HARTFORD TRIBUNE TOLEDO

White Steam Car

WHITE GARAGE 718 S. Olive

H. D. ATUS, Manager

The Auto

Holst Brothers, Automobiles

130 E. 9th

F7806

REO—$700—$1100—$1400

KISSELKAR—$2250

WAYNE—$2500

WOODS ELECTRIC—$2250

LEON T. SHETT

633 South Grand Ave.

Tourist

OUR PARK OPEN INSIDE

Come and See Us.

AUTO VEHICLE CO.

Phones: Main 8475; Home

W. E. BUSH

Southern California Agent

Pierce Arrow

Automobile Repairing and Painting

963-5 S. Main St. Los Angeles

Washington Street Motor Car Company

Exclusive agents Pope Waverley Autos bought, sold and exchanged; autos stored, charges reasonable; workmen. Phone Home 5000. Washington street, Los Angeles.

The Maxwell

"Perfectly simple and simply perfect." MAXWELL-BRISCOE MOTOR CO. Western Distributing Agents. Phone Broadway 6000. 1111-1113 South Main

1908 Mitchell

The World's Greatest Automobile

30 H. P., 4 cyl., Runabout, $1000

30 H. P., 4 cyl., Touring car, $1000

32 M. P., 4 cyl., Touring car, $1250

GREER-ROBERTS CO.

1071 S. Main Street.

Phone Bdwy. 5454.

Legal.

STOCKHOLDERS MEETING.

NOTICE IS HEREBY GIVEN that the annual meeting of the stockholders of the California-Mexico Land and Cattle Company will be held at the office of said corporation, No. 645 South Hill street, in the City of Los Angeles, State of California, on Wednesday, the 29th day of January, 1908, at 2 o'clock p.m., for the purpose of electing a board of directors of said corporation to serve for the ensuing year, and for the transaction of such other business as may come before said meeting.

D. C. ADAMS, Secretary.

Los Angeles, Cal., Jan. 15th, 1908.

Annual Meeting of Stockholders.

The annual meeting of the stockholders of the Los Angeles Investment Company will be held at the office, No. 645 South Hill street, Los Angeles, Cal., on Wednesday, the 29th day of January, 1908, at 2:30 o'clock p.m., for the purpose of electing a board of five directors to serve for the ensuing year, and for the transaction of such other business as may come before said meeting.

D. C. ADAMS, Secretary.

Los Angeles, Cal., January 15, 1908.

Annual Meeting of Stockholders.

The annual meeting of the stockholders of The Los Angeles Investment Company will be held at the office, No. 645 South Hill street, Los Angeles, Cal., on Wednesday, the 29th day of January, 1908, at 2 o'clock p.m., for the purpose of electing a board of five directors to serve for the ensuing year, and for the transaction of such other business as may come before said meeting.

D. C. ADAMS, Secretary.

Los Angeles, Cal., January 15, 1908.

Annual Meeting of Stockholders.

The annual meeting of the stockholders of the Los Angeles Investment Company will be held at the office, No. 645 South Hill street, Los Angeles, Cal., on Wednesday, the 29th day of January, 1908, at 2 o'clock p.m., for the purpose of electing a board of five directors to serve for the ensuing year, and for the transaction of such other business as may come before said meeting.

D. C. ADAMS, Secretary.

Los Angeles, Cal., January 15, 1908.

FIRST SQUADRON.

SHURTLEFF APPOINTED AS MAJOR OF SCOUTS.

DR. FRED C. SHURTLEFF, who is organizing the body of scouts as a part of the Southern California Rifle Club, has been honored with the title of major by the Board of Control, and the scouts have been designated as a division of the Rifles corresponding to a squadron in a regular military organization.

Major Shurtleff has appointed the following officers to head the three companies into which he has divided the scouts: E. R. Plummer, captain of the first company; J. S. Hendrickson, captain of the second company; Lieut. W. M. Hotz, captain of the third company. All these men have excellent records.

P. H. Hawkins has been appointed by Maj. Shurtleff, as adjutant in charge of the commissary department; Joe Singer has been appointed chief of sharpshooters of the scouts with the rank of adjutant; Frank Lazean has been appointed chief of the signal service, to be connected with the scouts, with the rank of an adjutant.

Dr. Shurtleff will be the only officer appointed by the Board of Control, and he has been given arbitrary powers because of the nature of the duties to be required of his branch of the organization. The officers of the other companies will be elected. It is probable that a squadron of mounted men and a battalion of footmen will be formed. These, with the squadron of scouts, the hospital corps, including nurses and the Cadet Company, will make up the organization. Possibly a second battalion of footmen will be formed, each battalion to be composed of four companies.

Dr. G. A. Scroggs has been designated to take charge of the hospital corps, in place of Dr. Shurtleff, who has his hands full in organizing the scouts.

Frank S. Hicks, of the Bolsa Chico Gun Club, has been appointed to organize a squad of gun club members who are desirous of taking up target shooting. Some of the members are taking their rifles and revolvers to the club shoots and practicing targets after bagging the limit of ducks.

Edward D. Silent has been appointed to organize a squad among the business men who desire to practice target shooting.

Arrangements are being made to hold the first shoot next Sunday J. S. Hendrickson has been appointed to take charge of the day's events, and Sergt. James Forbes has been selected as range officer. It is probable that the first shoot will be held in Cahuenga Pass. An inspection of the ground offered for a rifle range will be made today or tomorrow.

Within a few days a meeting of those interested in forming the various unities will be held, and steps be taken for the cementing of the whole in a firm organization of the Southern California Rifles.

The Vaquero Club will hold its monthly meeting Sunday, and if they get through with the proceedings in time will take the gallop to the Pass as the club as a body is invited to attend.

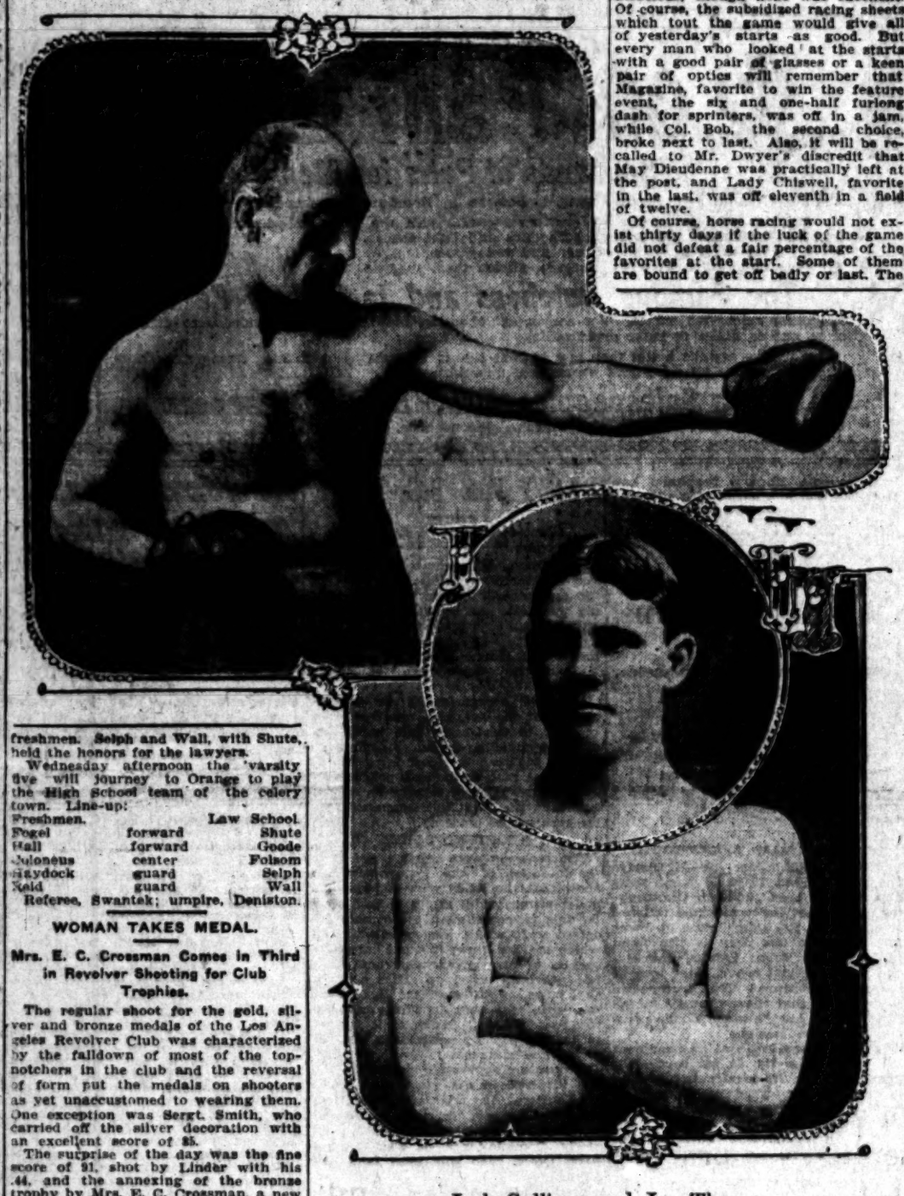

Jack Sullivan and Joe Thomas,

who are to box ten rounds at Naud Junction before Pacific Athletic Club.

US—
rson
NDIANA
er Models Now on Exhibition.
OR CAR CO-
Tel. Main
Main Streets.
n, of Southern California.

Automobiles.

No Repair Bills
n 1908 Ramblers—we keep
your car in perfect order free.
W. K. COWAN
630-34 So. Broadway.

FRANKLIN
MOTOR CARS.
4-CYLINDER, AIR COOLED.
C. Hamlin, agent for Southern Ca
nia.
Home B4402. South 906
1806 South Main street.

Automobile Exchange
gest and best located salesroom in t
for the display and sale of automo
ment building. Automobiles bought, s
aged, stored and repaired. Get a
wind shield. 65-7-9 West 7th st., o
postoffice.

POPE HARTFORD TRIBUNE TOLEDO
White Steam Car
ITE GARAGE 719-21 BROADWAY
Phone Ex. 708
H. D. RYUS, Manager

Jackson
L. W. GUMP AUTO CO.
1120 S. Main.

The Autocar
Reid Brothers, Automobiles
130 E. 9th M. L. Reid
O—$700—$1100—$1400—$
SELKAR—$2250
YNE—$2500
ODS ELECTRIC—$2250—$
EON T. SHETTLE
625 South Grand Avenue.

Tourist
OUR PACIFIC COAST
OPEN FOR
INSPECTION
Come and
make
Cor. Main &
AUTO VEHICLE COMPANY.

Main 8479; Home F508.
W. E. BUSH
Southern California Agent
PIERCE
Main St. Los Angeles

shington Street Motor
Company
ludes Sports Pope Waverly
bought, sold and exchanged
stored, charged and cared for.
mons. Phone Home 5202.
ington street, Los Angeles, Cal.

The Maxwell
Portability, simple and sturdy construction
AXWELL, BRISCOE, WILCOX
Western Distributing Agency
Broadway, 600
1211-1213 South Main

1908 Mitchell
World's Greatest Automobile Value
P., 4 cyl. Runabout, 4 cyl.
P., 4 cyl. Touring car, 4 cyl.
GREER-ROBBINS CO.
861 S. Main Street.
Phone Main 8472. Home

Legal.
OCKHOLDERS MEE
ING.
ICE IS HEREBY GIVEN
nnual meeting of the
e California-Mexico Land and
mpany will be held in the
d corporation at No. 261
in the City of Los Angeles,
Los Angeles, State of Cal
dnesday, the 29th day of
at 2 o'clock p.m. for the
eeting a board of direc
ection to serve for the
and for the transaction
business as may come
D. O. ANDER
ary.
Angeles, Cal., Jan. 14th,
nnual Meeting of Stockhol
annual meeting of the
of the Los Angeles Lighting
will be held at the office
No. 645 South Hill street,
Cal., on Wednesday, the
o'clock P. m., for the
e a board of five directors
e ensuing year, and until
e shall have been elected
and also to transact
ess as may be presented
eration.
R. M. ADAMS, Sec
Angeles, Cal., January 7, 19
nnual Meeting of Stockhol
annual meeting of the
the Los Angeles Gas and E
any will be held at the
No. 645 South Hill street,
Cal., on Wednesday, the
o'clock P. m., for the
e a board of five directors
e ensuing year, and until
e shall have been elected
and also to transact
ess as may be presented
eration.
R. M. ADAMS, Sec
Angeles, Cal., January 7, 19
nnual meeting of the stockhol
ugh E. Rice Co. will be
ld, at office of the co
Spring street, at 2 p.m.,
n of officers for the
ny other business that may
the meeting.
C. H. DAVIS, Secret

TRAGIC.

OMAN RAVES IN COURTROOM.

Dora McDonald Suddenly Collapses.

Trial for Murder Is Suspended for Hour.

Court May Ask for Indefinite Postponement.

(DIRECT WIRE TO THE TIMES.)

SAN JOSE, Jan. 20.—(Exclusive Dispatch.) The trial of Mrs. Dora McDonald for the murder of Artist Arthur Guerin may be brought to a close and by the collapse tonight of the widow of the former gambling king.

While remaining impassive to the scenes of the courtroom today when the jury was completed and during which one juror was selected, Mrs. McDonald broke down. For over an hour she raved and refused to permit the approach of the physician who was hastily summoned. Later in the evening she grew calmer and after restoratives were applied she fell into a sleep.

Mrs. McDonald's condition was such that Attorney James Hamilton Lewis, her counsel, contemplated asking that the case be continued indefinitely to allow Mrs. McDonald to further regain her strength. No decision was reached, however, and if Mrs. McDonald is able to appear in court tomorrow, the selection of jurors in her case will continue. Dr. Hall, the attending physician, however, has advised the attorneys that the strain of the trial may prove too much for the defendant and decision will be asked before the jury has been completed today and when Col. Lewis entered a formal plea of "not guilty" to a charge of murder, and the gruesome ordeal of examining witnesses began, Mrs. McDonald sat in the rear of the defendant's table, surrounded by relatives and attorneys, seemingly unconscious of her surroundings.

She did manifest an interest in the trial and not once did she confer with her lawyers to indicate likes or dislike for any of the men who entered the jury box to pass upon qualifications to pass upon her liberty or imprisonment. Challenges by her attorneys that the jury be quashed was denied.

MURDER VICTIMS FOUND.

Discovery of Four Killings Results in Finding of Bodies of Three Persons.

[BY THE ASSOCIATED PRESS—P.M.]

CHICO (Col.) Jan. 20.—The confession of one of the four Italians who on appearance from this city about three months has baffled officers here was found today at a distance of about 150 yards from the home of Frank Nernino, alias Antonio Buffetti, is under arrest, charged with murder of the four persons. The victims are those of Dominio Nernino, who was a partner of Nernino in market gardening business, Buffetti, an employé at the garden, Mrs. Frank Palmetto, who was Nernino's housekeeper.

Buffetti's throat had been cut from ear to ear and it was held to the trunk by a wire thread. Buffetti had been struck on the head with an axe, his head split open. The woman had been killed by a blow on the head. A search is now being made for the body of the fourth victim, a man named of Minichelli.

Nernino disclosed the hiding place of the bodies when taken to the scene of the crime and threatened with immediate hanging if he did not tell all he knew about the murders. Nernino declared the murders were committed by Joseph Minichelli, the dead man, and not by himself.

CHINATINE WOULD DIE.

CHINAMAN TRIES TO END LIFE.

[BY THE ASSOCIATED PRESS—A.M.]

QUINCY (Ill.) Jan. 20.—Frank J. Conkey, who is serving a life sentence in the State penitentiary here for the murder of Mrs. Louis Gentry in 1906, attempted to commit suicide last night by leaping from the seventh gallery of the prison. He fell thirty feet to the stone floor of the cellroom and it is believed he will die. Conkey had been under special guard for days, because of marked desperation. Last night, while the sentinel was a few feet from him, he leaped from his cell to the balcony and nimbly vaulted the railing.

TWO BOYS ARRESTED.

NEWSBOY SELLS PAPERS.

[BY THE ASSOCIATED PRESS—A.M.]

SAN DIEGO, Jan. 20.—Eleven newsboys were arrested last night for violating the law which declares that "War is declared between the United States and Japan." The boys for hours had gone through the streets, giving utterance to sensational yells. They were selling a weekly newspaper and meeting with a large sale, until victimized by a complaint filed up the police. The boys were released after having been booked.

MEETING OF THE WAYS.

Report Believes That Belmont & Co. Will no Longer Represent the Rothschilds.

[DIRECT WIRE TO THE TIMES.]

NEW YORK, Jan. 20.—[Exclusive Dispatch.] In the absence of formal statement as to why August Belmont transferred $7,000,000 of real estate to the Rothschild, head of the great European bankers which the former have represented here for many years, Wall Street took a hand in the transaction.

Generally, Wall Street believes that the transaction marked the severing of the ways between the Rothschilds and the Belmonts, and there was much speculation as to what the change would represent the interests in America of the famous European bankers.

Others asserted that the Rothschilds severed their relations with August Belmont & Co., or were about to do so, because that there were a number of reasons for such a divorce. It was declared that Mr. Belmont's colossal success when he was coerced into building the subway and elevated lines for Thomas F. Ryan's banking syndicate.

The Belmont tunnel under the East River to Forty-second street to Long Island, which Mr. Belmont built after the Rothschilds withdrew, though the legality of the charter was in doubt, is declared, it is declared, will not appear to the Rothschilds in the second judgment.

It was also reported that Otto C. Belmont, W. Morse and E. R. Thomas had sold their real estate

Enormous Attendance Monday Sale Continues Today.

$1.50 for $3.50 and $4 Factory Samples of Women's Finest Footwear.

Mammoth Shoe House, 519 South Broadway, Spring Greatest Shoe Surprise Ever—1000 Pairs of Superb Shoes at Small Fraction of Their Real Price.

Yesterday's sale was phenomenal. Selections are not depleted so that choice is ample for another day or two sale of equal volume. $1.50 buys $3.50 to $4 and a few $5 values, in Factory Samples of women's shoes. These represent all the smart shoe styles of the present season, made by prominent makers of the best in their line. The Mammoth, 519 S. Broadway, having the largest outlet of any Coast retail shoe store is offered these big snaps by big manufacturers and this last purchase of Factory Samples was a noteworthy one. High shoes of natty shapes and pretty leathers; low shoes and slippers of smart style; without exception the best value ever given by any shoe concern in this town. In addition to these values at $1.50 you will find other snaps in shoes. For instance, there is a man's shoe special at $1.95, and some of these are also factory samples worth up to $4. $2.95 buys $4 to $5 quality in patent leathers, vici kid and other worthy leathers. In the Bargain Basement there are scores of girls' and boys' shoes on sale—98c, $1.23, $1.45 and even as low as 49c and 59c for the younger younsters' sizes. Also in this department are women's low shoes and slippers, men's slippers, both felt and leather, almost at your own price, certainly lower than your're in the habit of buying them for. Do not forget the number—519 South Broadway, between Fifth and Sixth streets.

TO ORGANIZE LEAGUE.

Los Angeles Soccer Football Teams Propose to Arrange for Series of Games.

The Los Angeles Soccer Association will hold an open meeting at Mammoth Hall tomorrow night at 8 o'clock, when delegates to the proposed league will be elected. Anybody interested in the English game will be welcome, say the members of the club.

The Thistle delegates have been named as Cohen and MacArthur, and before the week is ended it is expected that a league will have been organized. Delegates from the Ranger team are Jack Thompson and W. Todd. The Rangers held their regular weekly meeting at Mammoth Hall last night.

Members of the Thistles and Rangers soccer teams are to play a benefit game next Sunday at Fiesta Park. A. Cohen will referee the contest.

Jim Jeffries will be asked to make the first kick-off. The line-up probably will be:

Thistles.		Rangers.
McFarland	goal	Paterson
Higgins	right back	Shepherd
Beard	left back	W. Todd
Maxwell	right half	G. Low
Reinhold	center half	Gerrard (c.)
Munroe	right half	Humphries
McDougal (c.)	inside left	Allardyce
Buchen	outside left	Ramsden
Gorfunkle	center forward	Carswell
Mitchell	inside right	T. Low
Cove	outside right	McCubben

ANNUAL FIELD TRIALS.

Events Open in Bakersfield in What Is Expected to Be the Best Affair in Years.

[BY THE ASSOCIATED PRESS—P.M.]

BAKERSFIELD, Jan. 20.—Annual events of the Pacific Coast Field Trials opened here this morning. Sportsmen from all over the Coast, from Vancouver to San Diego, are in attendance, and one of the most successful meets in the history of the club is expected.

The Derby is the opening event and thirteen dogs have been entered. Two days are expected to be required for the running of this event. The first brace was put down on section sixteen this morning, with H. J. Betler of Alameda, D. D. McConnel of Victoria, B. C., and H. W. Keller of Los Angeles, judges. The trial will continue throughout the week.

Racing at New Orleans.

NEW ORLEANS, Jan. 20.—City Park results:

Three furlongs: Elizabeth Harwood won, Helen Kidder second, Inela third; time 0:36 1-5.

Steeplechase, short course: Coal Black Lady won, McAllister second, Captain Jarrett third; time 3:06 1-5.

Six furlongs: Gibson won, Jack Bratton second, Minot third; time 1:15 2-5.

Seven furlongs: Jack Atkins won, Jacobite second, Pasadena third; time 1:27.

One and one-sixteenth miles: Severus won, Hans second, Miss Mazzoni third; time 1:48 3-5.

One and one-eighth miles: Orley II won, Donia second, Lancastrian third; time 1:58 3-5.

American Challenge.

NEW YORK, Jan. 20.—That there will be an American challenge this year for the Dwight F. Davies cup was indicated yesterday by a member of the National Lawn Tennis Association's Executive Committee. The association is not likely, however, to send representatives to compete in the English Olympic games. Elimination contests will be had with the Doherty brothers who are expected here on their way to Australia to play for the Davies cup. Two German players may accompany the Dohertys and the programme proposed points to the probability of preliminary matches in this country, with the winning nation to go on to Australia for the final challenge matches. Plans to this end are expected to be presented and urged for adoption at the association's annual meeting next month.

Three Players Tied.

Three men tried for first place in the last night of play in the billiard tournament at Morley's Spring street parlors, all having played ten games, winning eight and losing two. Kendrick, Clark and Bearne will play the deadlock off Wednesday night. In the games last night between Hendrick and Clayton, the former won by the score of 52 to 13. Other scores were: Milsap 25, Hayes 23; Bearne 25; Morris 13; Clayton 25, Milsap 24; Bearne 25, Milsap 14; Milsap 25, Lacy 19.

Girls' Baseball Game.

The girls' baseball teams of the Washington and Thirty-ninth-street schools will play at Washington street this afternoon, and Thirtieth and San Pedro will meet at San Pedro. The latter should prove an exciting game, as both teams play fine ball.

"Have You Ever Lunched at Bullocks?"

"The restaurant is most delightfully situated 'up in the sunshine,' with quick service, splendid cuisine and cheery music. The roof garden affords a splendid view of Los Angeles."

CALIFORNIA'S FINEST STORE.
Bullock's
Broadway at Seventh
EITHER PHONE—EXCHANGE 1500.

$1.75 Alexandre 3-Clasp Gloves..$1.25

La Fayette, 3-clasp overseam, fine French kid gloves in black, white, tan and evening shades; every pair fitted and guaranteed; $1.75 values today, $1.25.

Hundreds of Petticoats
Every Kind—A January Event

Petticoats of sateen, of heatherbloom, rich petticoats of rustling silk—white muslin petticoats of rare value—hundreds all told—the very abundance, the sterling qualities, the remarkably reasonable prices at which they were purchased—have determined this sale.

Our New York buyers have been busy—and wonderfully successful—and dealers have been correspondingly generous. The details of the purchases are lacking.

The petticoats are here, and values—real quality values—the kind it pays to buy.

Table after table just petticoats—4th floor, today.

HEATHERBLOOM PETTICOATS
Like taffeta—same rustle—more wear—brown, navy blue, gray, hunter's green—garnet. After the plainer tailored styles of 1908. Extra full—with tucks, frills and dust ruffles. Even at $2.50—others to $3.75.

AND SATEEN PETTICOATS
Values of high intrinsic merit—all lengths—
Prices start at 75c.

SILK PETTICOATS
In black taffeta—beautiful skirts at $6.00 to $15.00.
At $12.50 and $16.50 many Dresden and Persian patterns of heavy silk.

$1.00 Seersucker Skirts at.....65c
$1.50 Muslin Skirts at.....95c
$2.50 Muslin Skirts at.....$1.45

Tuesday is white Goods Day—Each Week

The day of days to buy white goods at Bullock's. This week has an added duty of introducing the new department, main floor; the most convenient in the city.

Have you planned on spring waists and dresses?

Ladies' Home Journal patterns and these white goods values will help you; others in the department.

35c WHITE POPLIN AT.....29c
—A pretty mercerized fabric. A special value at 35c; 32-inches wide; in white and colors.

25c HOLLYWOOD VICTORIA LAWN.....19c
Another extra special; just here to sell at 25c; Tuesday, 19c.

15c WHITE INDIA LINON. SPECIAL.....12½c

ENGLISH NAINSOOK, 36-IN. WIDE, AT.....25c
A fine soft finish, very white.

NEW MERCERIZED MADRAS AT.....35c
Neat figured patterns, a fine quality.

SUESINE, AT BULLOCK'S.....47½c
White, cream and all favored colorings. "Like Silk" describes it. You have seen it advertised. It's even better in reality; 47½c yard.

Tuesday—Embroidery Day

Another great embroidery day at Bullock's—with values that will win us many new friends.

Edges, Bands, Insertions and Beadings, Tuesday..19c

For this Tuesday we have ready a splendid lot of dainty swiss and nainsook embroideries, including bands, insertions, edges and beadings; some in shadow and eyelet effects; widths range up to 18 inches. Today, 19c yd.

Wood Bro's. Clothing at a Discount

These distinguished garments have created for themselves within the past few years, a place separate and distinct from all other ready-to-wear clothes, in the minds of men who appreciate good appearance. They provide the fine material, the fine taste and the fine hand-needlework of the strictly high-grade merchant tailor of large eastern cities, at a price always fair and reasonable.

NOW AT A DISCOUNT OF 25 Per Cent
No Other Clothing is a Bargain at Any Price

Although Our Full Dress and Tuxedo Suits are Not Included in This Sale You Will Save Money and Get Better Satisfaction Buying Them Here Also

WOOD BROS. THE CLOTHIERS
343, 345 South Spring

SENSATION OVER RICH ORE.

Hart, New Camp, Enjoys Genuine Thrill When $5000 to Ton Mineral Is Found.

[BY THE ASSOCIATED PRESS—P.M.]

HART, Jan. 20.—A new sensation over the strike reported in this camp was caused today by B. A. Jennings of Goldfield, operating on the Big Chief lease, who brought in a sack of ore running over $5000 to the ton. Seventeen leasers are working on adjacent property.

A water pipe line is being laid from Malapi Springs, four miles distant, and will be supplying the camp in ten days. Telephone wires are being installed and will be in active operation giving connection with the outside world, connecting with Western Union wires at Barnwell.

PITTSBURGH, Jan. 20.—Ollie Moore of Charlevoix, Mich., won the grand final in the one mile event of the tournament being held here for the world's roller skating championship. His time was 3:09.

OBITUARY.

Col. John I. Handley.

DENVER, Jan. 20.—Col. John I. Handley, Supreme Vice-President of the Fraternal Union of America, died Saturday, aged 74. He was one of the best-known fraternity men in the country.

Charles H. Sawyer.

DOVER (N. H.) Jan. 20.—Former Gov. Charles H. Sawyer died at his home here Saturday.

Isaac N. Hascall.

OMAHA (Neb.) Jan. 20.—Isaac N. Hascall, at one time acting Governor of Nebraska, and for many years one of the most prominent politicians of this State, died Saturday, following an attack of paralysis, aged 77 years.

Rear-Admiral Frank Curtis.

WASHINGTON, Jan. 20.—Rear-Admiral Frank Curtis, retired, died here last night, aged 63 years. He entered the service as midshipman from California in 1862.

NEW CRUISER COALING.

South Dakota Gets Ready to Go Into Commission and Other Naval Work Is Rushing.

[BY THE ASSOCIATED PRESS—A.M.]

VALLEJO, Jan. 20.—The work of coaling the cruiser South Dakota commenced today at Mare Island, preparatory to placing the ship in commission. All work on her has been completed and it is expected that the colors will be raised over her during the present week.

Capt. Charles E. Fox, who will command her, is now superintending the work, preparatory to commissioning the vessel. Several hundred men for her crew have been assembled on the Independence. The South Dakota will have a complement of 800 men.

The overhauling of the torpedo-boat destroyer Paul Jones at a cost of $22,000 has been authorized and the work is under way. The collier Prometheus, under construction at the Mare Island Navy Yard, is now 20 per cent. completed and work on her is being rushed.

ANOTHER HEIR IN PROSPECT.

MADRID, Jan. 20.—It is semi-officially announced that the Queen is again enciente. Accouchment is expected in July.

PREACHERS TAKE OUTING.

Two carloads of Methodist preachers and their friends went on an excursion around the "Balloon Route," yesterday, chaperoned by P. H. Bodkin, editor of the Independent. They received a special rate for the trip and enjoyed the day greatly, being accompanied by the Hawaiian Quartette. Mr. Bodkin took them around the "Kite" last year, and other recreative excursions will be indulged in from time to time, as it has been determined that even a preacher should have relief from the "daily grind."

SOUTH DAKOTA PICNIC.

The South Dakota people will hold a picnic in Eastlake Park Saturday.

To Cure a Cold in One Day
Take Laxative Bromo Quinine Tablets. Druggists refund money if it fails to cure. E. W. Grove's signature is on each box. 25c.

Schools and Colleges
Full particulars, together with catalogues, circulars, etc., of Universities, Colleges and Private Schools advertised in these columns may be had free of charge by calling or writing The TIMES FREE INFORMATION BUREAU.

Marlborough School For Girls
646 WEST 23RD STREET
12th year opens October 7st.
Outdoor study, gymnasium, tennis, basketball. Pupils under 14 not admitted. References from school last attended absolutely necessary if pupil is unknown to the principal.
Mrs. Caswell will be at home after Sept. 18th, daily from 2 to 4.
Certificate admits to college.
MRS. GEORGE A. CASWELL, Principal.
MISS GRACE WILTSHIRE, Vice-Principal.

MARLBOROUGH PREPARATORY SCHOOL
638 WEST ADAMS STREET
Girls under 14 years old. Fifth year opens September 30th. Boarding pupils received any time. Day pupils should apply promptly, as the number is limited.
MISS IDA B. LINDLEY, Principal.

California Teachers' Agency
Has located 2300 on this coast. We know the schools, school laws and conditions. Teachers are in constant demand for schools and families. If you want a school or a teacher, call or write us. BOYNTON NORMAL has prepared 1200 teachers for certification, and can save you time and uncertainty. Enter now. BOYNTON & ESTERLY, 332 Stimson Block.

The Brownsberger
332-6-7 West Seventh St. The largest Business College in Southern California.
F. BROWNSBERGER, Pres.

18th Year
Girls' English Classical School
Reopens Sept. 23. Send for illustrated catalogue. ANNA B. ORTON, Principal, 130-134 South Euclid Avenue, Pasadena, Cal. Home Phone 698.

URBAN ACADEMY
Boarding and day. Girls and young boys. Miss McDonnell, Principal, 900 Beacon st.

SEMI-MILITARY SCHOOL
Military drill daily for both girls and boys. References: HON. WM. H. TAFT, Sec. of War; RT. REV. BISHOP THOMAS CONATY. Tel. E 2647.

Cumnock School of Expression
Winter Term Opens Jan. 6
Boarding and Day School for young women. Fourteenth year. Expression, Academic and Special Courses. Outdoor study, gymnasium, tennis, basketball. 1508 S. Figueroa St.

Yale School
T. G. ADAMS, B. A., Head Master (Yale.)
Boarding and Day School for young men and boys. Fine Gymnasium. Illus. Cal. Main 6238. 705-709 N. UNION AVENUE.

DOBINSON School of Expression. Tenth year. Course in Literature, Interpretation, Speaking Voice, Physical Work, etc., etc. Day and evening classes. A special course in Dramatic training. 1044 South Hope St.

HEALD'S Business College
(The Southwest California)
524 S. Grand Ave., Los Angeles.
J. W. LACKEY, Manager.

MISS de LAGUNA AND MISS VANCE'S
SCHOOL FOR GIRLS
THE WESTLAKE SCHOOL
Accredited to leading colleges. 617 South Alvarado street. Main 6690, Home 1055.

Los Angeles Business College
Established 1865. 417 W. 8th.

Western Business College
859 South Hill Street. Day and Evening

CALIFORNIA MILITARY ACADEMY
SANTA MONICA, CAL.
College preparatory and business courses. Ideal winter climate. Only school in the vicinity of Los Angeles, situated directly on the Ocean Front. Catalogue on application.

SCHOOL OF Art and Design
N. E. Corner Westlake Park. Est. 1887. Inc. Every branch; day and night. Illustrated prospectus. Phone E 1457. L. E. G. MacLeod, Dir. Classes all year.

THE COLLEGE OF FINE ARTS U.S.C.
Offers more advantages to the student than any other school in the West. Second semester begins February 1st. W. L. JUDSON, Director.

HUNTINGTON HALL
Boarding and Day School for Girls. 1111 S. Main St., Los Angeles. Paris Branch School, Avenue d'Eylau. For information regarding both schools, address MME. FLORENCE HOUBEL, Principal.

SHORTHAND
Thoroughly taught—success guaranteed.
J. J. BRADY,
1138 S. Flower st. Home F4021.

California School
For boys—boarding and day—primary and grammar grades. Military drill, etc. 1248-52 Lovelace Ave. W. WILLIAM ERICK, A. B., Prin. Home E-3873.

GIRLS' COLLEGIATE SCHOOL
(Casa de Rosa)
ADAMS AND HOOVER STS.
Alice K. Parsons, Jeanne W. Dennen, Principals.

TELEGRAPHY
In all its branches, taught free. Positions guaranteed to graduates. See Mr. F. D. Mackay, representing So. Pac. Co., 140 Central Avenue, near Arcade Depot, Los Angeles.

GRISWOLDA
A school for boys. REDLANDS, CAL. (one block from Smiley Heights.) GEO. C. GRISWOLD, Head Master.

THE BEST PRESCRIPTION FOR
Biliousness, Liver Complaint, Indigestion, Constipation, Sick Headache, Nausea, Giddiness, Malaria, Heartburn, Flatulency, Jaundice, etc.
SCHENCK'S
Mandrake Pills
"Liven the Liver"
Used over Seventy Years
the strongest testimonial to their reliability. They make and keep you well—no need to take them continuously.
Purely Vegetable. Absolutely Harmless.
For sale everywhere. Plain or Sugar Coated, 25 cents a box or by mail.
Dr. J. H. Schenck & Son
Philadelphia, Pa.

Classified Liners.

Times Classified Rates: The rate for inserting "Want" ads in The Daily Times is 1c per word for each insertion; in the Sunday issue 1½c per word, each insertion; minimum charge 25c; except under following classifications the rate for which is 10c per line, minimum charge 30 cents; "Lost and Found," "Personals," "Special Notices," and "Baths and Massage."

"Liner" (classified) advertisements for Sunday insertion received over the counter or by telephone after 11 o'clock Saturday nights will be inserted under heading "Too Late to Classify."

Sunday real estate advertisements, to be classified properly, must be in The Times office before 10 o'clock Saturday nights. Rate 1½ cents per word.

The Sunday circulation of The Times exceeds 70,000 copies, and more "liners" are regularly printed in its columns than in the five other Los Angeles newspapers combined.

Telephone your want advertisements. Ring up "The Times" any time of day or night and secure prompt and careful attention.

The Times cannot guarantee accuracy or assume responsibility for errors of any kind occurring in telephoned advertisements.

THE TIMES will not be responsible for more than one incorrect insertion of any advertisement ordered for more than one time.

SPECIAL NOTICES—

UNION HOME TELEPHONE AND TELEGRAPH CORPORATION.
NOTICE OF INTENTION TO CHANGE PRINCIPAL PLACE OF BUSINESS.
Notice is hereby given that in pursuance to the written consent of the holders of more than two-thirds of the capital stock of the Union Home Telephone and Telegraph Corporation, a corporation organized and existing under and by virtue of the laws of the State of California, which said written consent has been obtained and filed in the office of said corporation, it is the intention of said corporation to remove and change its principal place of business from the city of Los Angeles, county of Los Angeles, State of California, to the unincorporated town of Urbita, county of San Bernardino, State of California. Said removal or change to take effect immediately after the expiration of three weeks from the first publication of this notice, which first publication is made on the 21st day of January, 1908.
That all the requirements of law and especially those of Section 321a of the Civil Code of California have been complied with and this notice is published pursuant thereto and by order of the board of directors of the Union Home Telephone and Telegraph Corporation, passed and made at a regular meeting of said board, at which a quorum was present and for which order a majority of the whole board of directors voted favorably therefor.
The office of the principal place of business of said corporation in said unincorporated town of Urbita, county of San Bernardino, State of California, shall be 102 Odell street until further ordered by the board of directors.
Dated at Los Angeles, Los Angeles county, Cal., the 20th day of January, 1908.
UNION HOME TELEPHONE AND TELEGRAPH CORPORATION.
By F. W. Wachter, President.
By J. V. Baldwin, Secretary.

UNITED STATES LONG DISTANCE TELEPHONE AND TELEGRAPH COMPANY.
NOTICE OF INTENTION TO CHANGE PRINCIPAL PLACE OF BUSINESS.
Notice is hereby given that in pursuance to the written consent of the holders of more than two-thirds of the capital stock of the United States Long Distance Telephone and Telegraph Company, a corporation organized and existing under and by virtue of the laws of the State of California, which said written consent has been obtained and filed in the office of said corporation, it is the intention of said corporation to remove and change its principal place of business from the city of Los Angeles, county of Los Angeles, State of California, to the unincorporated town of Urbita, county of San Bernardino, State of California. Said removal or change to take effect immediately after the expiration of three weeks from the first publication of this notice, which first publication is made on the 21st day of January, 1908.
That all the requirements of law and especially those of Section 321a of the Civil Code of California have been complied with and this notice is published pursuant thereto and by order of the board of directors of the United States Long Distance Telephone and Telegraph Company, passed and made at a regular meeting of said board at which a quorum was present and for which order a majority of the whole board of directors voted favorably therefor.
The office of the principal place of business of said corporation in said unincorporated town of Urbita, county of San Bernardino, State of California, shall be 102 Odell street until further ordered by the board of directors.
Dated at Los Angeles, Los Angeles county, Cal., the 20th day of January, 1908.
UNITED STATES LONG DISTANCE TELEPHONE AND TELEGRAPH COMPANY.
By F. W. Wachter, President.
By F. F. Graves, Secretary.

SUNDAY REAL ESTATE LINERS—
Classified real estate advertisements for insertion in THE SUNDAY TIMES must be in the office not later than 10:30 o'clock Saturday nights. Other "want" advertisements for Sunday insertion will be taken over the counter until 11:30 p.m.
The great volume of liners printed in The Sunday Times, numbering regularly over 5000 separate announcements, makes this regulation absolutely necessary in order to get the big Sunday issue out on time.

NOTICE IS HEREBY GIVEN THAT THE co-partnership existing between A. M. Kremer, Ed. Greenhood and Sig Klein, under the firm name of Kremer-Klein Company, rooms 507-508 Lissner Bldg., 524 S. Spring st., Los Angeles, is this day dissolved by mutual consent. A. M. Kremer will carry on said business, assume all obligations of said co-partnership and collect all bills due said partnership. 27

NOTICE IS HEREBY GIVEN OF THE SALE at auction of a burned 2-cylinder Glide automobile owned by F. M. Bell, to be held at the LAMBERT GARAGE, 1231-33 W. Washington st., at 10 o'clock, Friday, January 31. Sale to be held pursuant to civil code No. 3057, sections 30 to 31, as amended in 1907, account of unpaid bill. LAMBERT GARAGE, A. D. Ostrander, prop. 21

SOUTH DAKOTA DAY. WE WANT ALL the people of South Dakota to meet at Eastlake Park, Saturday, January 25, 1908. Come and bring your lunches and have a good time. By order of committee. 22

THE HARRIS INSTITUTE OF DERMATOLOGY, 347 S. Broadway. Wrinkles, smallpox pittings, freckles; all facial blemishes permanently removed in one treatment, quickly, without pain.

BURLAP—SPECIAL 36-IN. NATURAL, 9c; wall paper, special heavy gold, 11c; paint, special for carriages, pints, 25c. WALTER, 627 S. Spring st. F1055, Main 1055.

PIONEER CARPET CLEANING WORKS. Home F2380, Main 217. 715 S. Olive. Cleaning, laying and refitting. Renovating and sizing rugs a specialty. W. G. CLINE, Pres.

I WILL NOT BE RESPONSIBLE FOR debts contracted by my wife, on or since December 24, 1907. JOSEPH ESPITALLIER, 121 Ceres ave. 24

EASTERN HAND LAUNDRY; STRICTLY hand work guaranteed; goods called for and delivered. MRS. T. M. NEWTON, Jones ave., Watts.

CALIFORNIA STEAM CARPET CLEANING WORKS cleans carpets, refitting, sewing and laying. 229 E. 6TH ST. Main 715, Home 8354.

FLOORS WAXED AND RUGS CLEANED by day or hour. Address F. G. ABRAMS, 233 Stockton st. Sunset Main 6495, 1 ring. 21

FEATHER PILLOWS RENOVATED AT ACME FEATHER WORKS, 256 San Pedro. 'Phone Sunset Main 1166, Home 6941.

LACE CURTAINS LAUNDERED BY HAND. West 393. Home 34739. MRS. HEATH.

NOTICE—DERBY OR FELT HATS MADE like new, 50c up. Factory, 214 N. B'DWAY.

SOCIETY MEETINGS—

NEW YORK SOCIETY WILL MEET AT Burbank Hall, Wednesday, 22, 8 p.m. 22

CHURCH NOTICES—
With Place and Hour.

PENIEL HALL, 227 S. MAIN. GOSPEL meeting, noon and 8 p.m., daily.

PERSONAL—
Business.

PERSONAL—LADIES, USE DR. LA FRANCO'S Compound; safe, speedy regulator; 25c; druggists or mail; booklet and testimonial free. DR. LA FRANCO, Philadelphia, Pa.

PERSONAL — MANICURING, FACIAL treatments, electric and vibratory treatments for rheumatism and nervous ailments. 107 W. THIRD, room 4. 21

PERSONAL—WILL WALTER SCRIBNER OR ANYONE KNOWING HIS ADDRESS COMMUNICATE WITH JAMES S. BROWN, 172 PINE ST., PAWTUCKET, R. I.

PERSONAL—WOULD YOU LIKE AN ADdress or information concerning anybody? PHONE A4779.

PERSONAL — JOHN HENLEY, BUSINESS and life readings, psychic, readings daily, 10 to 5. Office 255 S. HILL, near 4th. 24

PERSONAL—WILLIAM MORTON OF OTtumwa, Iowa, wanted at Azusa, death of father. 21

PERSONAL—MAUDE, COME HOME AT once. All sick from worry. J. W. 21

PERSONAL—
Business.

PERSONAL—
MRS. MASSON.
the noted palmist of London, Eng., may be consulted at
322 S. SPRING ST. (Suite 17.)
by those desiring careful, conscientious and reliable hand readings from one of the foremost palmists of the day.
Investments, changes of business, losses and gains, lawsuits, deaths, marriages, separations, and, in fact, all that life holds for you is plainly written in your hand; it is simply a question of correct interpretation.
HIGH-CLASS PATRONAGE SOLICITED.

PERSONAL—
SUNDAY REAL ESTATE LINERS.
Classified real estate advertisements for insertion in THE SUNDAY TIMES must be in the office not later than 10:30 o'clock Saturday nights. Other "want" advertisements for Sunday insertion will be taken over the counter until 11:30 p.m.
The great volume of liners printed in The Sunday Times, numbering regularly over 5000 separate announcements, makes this regulation absolutely necessary in order to get the big Sunday issue out on time.

PERSONAL — PROF. ALTHOUSE, CELEbrated palmist and astrologer, acknowledged by the best intellects as the most remarkable reader of hands in this country; also casts complete horoscopes; advice on all questions of life. His readings, scientific, absolutely correct, must in no wise be classed with those of other readers. With each hand also an astrological reading. High class patronage. Beware of unreliable readers. 305½ SOUTH SPRING. 25

PERSONAL — THE WORLD'S GREATEST astral seer and psychic. MILBURN. When considering a psychic consult the best. Milburn is the acknowledged leader of them all. Permanently located in Los Angeles. He advises you with a power higher than human. He brings sunshine and success in your life, telling you how to overcome enemies and obstacles. Work guaranteed. 423 W. SIXTH ST. Hours 10 to 8, daily and Sundays. 25

PERSONAL—
MME. ANNUVE.
THE WONDERFUL PSYCHIC.
416 W. 6TH. SPECIAL READINGS, 50c.
Before undertaking anything that may concern your future life, consult this gifted trance medium. Past, present and future given. Her reading are miraculous. Gives names, dates, business occupation.
NEVER TAKES FEE IN ADVANCE. 22

PERSONAL—WANTED MAN OR WOMAN WITH SOME MONEY TO INVEST IN A HIGH-CLASS BUSINESS, THOROUGHLY ESTABLISHED; WILL BEAR CLOSEST INVESTIGATION; A CHANCE FOR ONE WANTING TO LOCATE IN LOS ANGELES AND MAKE A GOOD INCOME WHILE HERE. ADDRESS L, BOX 100, TIMES OFFICE. 22

PERSONAL—SAMUEL H. TERRY—WANTed information regarding Samuel H. Terry or his heirs; said Terry was last heard of at Wilmington, Los Angeles county, Cal., in 1883. Address R. E. JAMIESON, Detroit Savings Bank, Detroit, Mich. 21

PERSONAL — LADIES, ASK YOUR DRUGgist for Chichester's Pills, the Diamond Brand. For 25 years known as best, safest, always reliable. Take no other. Chichester's Diamond Brand Pills are sold by druggists.

PERSONAL—MME. ORA, PALMIST, CARD reader; ladies, 25c; gents, 50c. 308½ S. Spring.

WANTED—
Help, Male.

Note—Applicants for positions are advised not to enclose original recommendations in answer to ads. Send duplicates only.

WANTED—
HUMMEL BROS. & CO.,
A strictly first class agency.
All kinds of help promptly furnished.
Your orders solicited.
116 EAST SECOND STREET.
Between Main and Los Angeles sts.
Largest and best equipped offices on Pacific Coast.
SUNSET MAIN 509.
HOME EXCHANGE 509.

WANTED—AS KEEPER FOR GUN CLUB, sober, able-bodied single man, not over 40 years old; must be a good cook, acquainted with house work, clean and handy with tools; A1 references required; wages $50 a month and board; a permanent job with prospects of improvement to the right man, but nobody not filling the above requirement need apply. Address 211 BULLARD BLOCK, 156 N. Spring st. 23

WANTED—JAPANESE
PACIFIC EMPLOYMENT BUREAU,
Largest and most popular agency,
631 W. Sixth st., Los Angeles, Cal.
House cleaning department.
Widow cleaning department.
Phones—Home F2661; Main 1734.
General labor contractors. Every department insures responsibility. 21

WANTED—FOR U. S. ARMY, ABLE-BODied, unmarried men, between ages of 18 and 35, citizens of United States, of good character and temperate habits, who can speak, read and write English. Men wanted now for service in Philippines. For information apply to RECRUITING OFFICER, 125½ North Main st., Los Angeles, Cal.

WANTED—
HANSEN EMPLOYMENT AGENCY,
204 E. Second st. Phones A4983, Main 282.
Man and wife, meat and pastry cooks, $100 month; German cook, small hotel, $65 month; Chinese cook, $40 month; ranch blacksmith, $40 month, board; ice cream maker, $15 week.

WANTED—GENERAL AGENT IN EVERY county in Nevada, Arizona and Cal., to sell acres on installments, in La Aurora plantation in tropical Mexico, high class proposition. Write or call on MR. GREEN, 226 H. W. Hellman Bldg. 26

WANTED—
JAPANESE EMPLOYMENT AGENCY,
430 W. Sixth st. Home 5253, Main 5253.
COOKS, WAITERS, PORTERS.
Ranch hands, house and window cleaners.
HOUR, DAY OR CONTRACT. 21

WANTED—10 YOUNG MEN TO PREPARE for positions as railroad telegraph operators, instruction free. See MR. S. D. MACKAY, representing Southern Pacific Co., 540 Central ave., near Arcade Depot, Los Angeles. 25

WANTED — ORNAMENTAL IRON AND wire and sheet metal workers and bricklayers for open shop work in Seattle. Address BUILDERS' EXCHANGE, 300 Arcade Annex, Seattle, Wash.

WANTED—I MADE $50,000 IN FIVE YEARS in the mail-order business; began with $5. Any one can do the work. Send for free booklet; tells how to get started. Manager, BOX 570, Lockport, N. Y.

WANTED—A FINE APPEARING GRAY physician with recent hospital experience; must be good case taker; good salary; permanent; no travelling. Call at 747 S. MAIN ST.

WANTED—SALESMEN TO WORK IN CITY or country on commission. This is a first class plantation proposition; will stand closest investigation. 226 H. W. HELLMAN BLDG. Telephone. 26

WANTED — SALESMAN SELLING THE liquor trade in Los Angeles, Ventura, Orange and San Diego counties, to handle established beer as side line. Address L, box 181, TIMES OFFICE. 21

WANTED—RELIABLE YOUNG, UNMARried man to do general work around home; must have some experience with automobile; reference required. Call at 1944 S. FIGUEROA ST. Phone B2225. 21

WANTED — HONEST YOUNG MAN AS clerk in cigar stand; steady work for right party. Address P, box 5, TIMES OFFICE. 21

WANTED — UP-TO-DATE BREAD AND cake baker; must understand oil burner; references required. P. O. BOX 236, Avalon, Cal. 24

WANTED—ENERGETIC SALESMAN TO handle attractive electric advertising specialty for city trade; good proposition. Address H, box 197, TIMES OFFICE. 21

WANTED—MEN WHO ARE WILLING TO make $10 to $50 per week without interfering with their other positions. Address OA, box 124, TIMES OFFICE.

WANTED—YOUNG MAN TO SOLICIT; PICture agent preferred; steady work; big commission to right party. Call after 4 p.m. SHOPE, 526 San Julian. 21

WANTED—FIRST-CLASS MAN AS HOTEL clerk; $60 month, board and room, for Nevada. ANDREWS & MARGRAVE, 410 I. W. Hellman Bldg. 21

WANTED—MEN WHO COULD DEVOTE A few hours each week at their homes for a good compensation. Address OE, box 111, TIMES OFFICE.

WANTED — SALESMAN FOR CUTLERY and silverware. Liberal pay and good opportunity to advance; experience not essential. ZIEGLER CO., 239 Locust st., Philadelphia.

WANTED—FIRST-CLASS TEA AND COFfee salesman, with route. Address giving particulars. Address P, box 72, TIMES OFFICE. 22

WANTED—A GOOD, ALL-AROUND MAN, must understand ranch and garden work. Apply HOTEL NADEAU, room 254. 21

WANTED—A GOOD MILKER FOR SMALL dairy; must be neat and clean. C. A. JUDY, Garden Grove, Cal. Phone Main 18. 21

WANTED—BOY OVER 14, AS HELPER IN kitchen. Apply this morning. 221 S. SPRING. 21

WANTED — A GOOD SOLICITOR AND clerk for general store in oil country. Write E. L. BROWN & SON, McKittrick, Cal.

WANTED—HIGH GRADE SALESMAN TO sell our imported waist patterns, big money. Call 478 HUNTINGTON BLDG. 26

WANTED—A HIGH-GRADE OFFICE BOY from a high-grade family. WESTERN MOTOR CAR CO., 727 S. Olive. 21

WANTED—HIGH GRADE SALESMAN, sell our imported waist patterns, big money. Call 478 HUNTINGTON BLDG. 26

WANTED — YOUNG MAN TO SOLICIT work for dye house. Apply 1232 W. 6TH. 21

WANTED—HELP OF ALL KINDS. INquire at 137 N. MAIN ST. 21

WANTED — A FIRST-CLASS SOLICITOR for tea and coffee. 1357 E. FIRST. 21

WANTED— Male or Female Help.
(Investment Required.)

WANTED — BUSINESS MEN OF ABILITY with capital. To such we have two excellent offers, that are well worth investigation. With an investment of $5000 we can give competent man permanent position as president and general manager of a very profitable business and control of the stock in the company.
With an investment of $2000 we have a position at $100 per month and profits in a good paying business.
LOS ANGELES INVENTION AND INVESTMENT COMPANY, 451-2 Pacific Electric Bldg. 21

RAILWAY MAIL CLERKS ENTRANCE EXam. announced for coming March; great opportunity. For information and preparation see MR. HOFF, 614 H. W. Hellman Bldg. PROMPT ACTION NECESSARY. 21

WANTED — TRUSTWORTHY MAN TO take ½ interest in fine-paying, legitimate cash business on Broadway, between First and Second sts.; this business will pay you $125 per month as your part, is short hours and clean, agreeable work; only requires an investment of $250 to honest, steady man; owner will teach you the business. Call 127 S. BROADWAY, Mason Operahouse Bldg., room 335. 22

WANTED—MAN, ANY AGE, WHO IS REliable and trustworthy, to assist and buy ½ interest in an old-established cash business by investing $250, with services; this will clear you $125 per month; no former experience necessary; owner will teach you the business. Call 218 S. BROADWAY, room 201.

WANTED—
GOVERNMENT BOOK-KEEPERS' ENTRANCE EXAM. announced for March; male only; Washington, Panama, or Philippines; prompt action necessary. See MR. HOFF, 614 H. W. Hellman Bldg. for information and preparation. 21

WANTED—
GOVERNMENT STENOGRAPHERS' ENTRANCE EXAM. announced for March; good opening for capable men. For information and preparation, see MR. HOFF, 614 H. W. Hellman Bldg. PROMPT ACTION NECESSARY. 21

WANTED — A BUILDING COMPANY wants a man for general office work; $500 required, which will be amply secured. Address P, box 87, TIMES OFFICE. 21

WANTED — MAN HELP MANAGE MILK business; stay in office and collect; small amount money required. Call 202 BYRNE BLDG. 21

WANTED—
Help, Female.

Note—Applicants for positions are advised not to enclose original recommendations in answer to ads. Send duplicates only.

WANTED—HUMMEL BROS. & CO., 116 E. 2nd st. Cook, small hotel, Redlands, $30 etc.; kitchen woman, same, $30 etc.; waitress, same, $25 etc.; night lunch counter waitress, Nevada, $35 etc.; free fare; night lunch counter waitress, country, $25, free fare; waitress, city, $25 etc.; woman to assist in delicacy, beach, $35 and meals; girl for mixed work, $25 etc.; woman to take charge of home, while family are gone, $30 etc.; house girls, $30 etc. HUMMEL BROS. & CO. 21

WANTED—LADIES WITH SPARE HOURS at home to make sofa pillow tops; copy design for wholesale house, new processes; we furnish material and teach you free; pays $8 to $14 weekly. Call WOMAN'S NATIONAL ART EXCHANGE, 734 S. Broadway. 24

WANTED — COOK FOR COUNTRY HOME, references, $35; French nursery governess, same place, $30; 2 family cooks, $25 each; cook and second girl, family, $25 and $20; 2 nurse-girls, $10 and $15. BUREAU OF SERVICE, Pasadena. Both 'phones 745. 21

WANTED—A FINE-APPEARING WOMAN, 25 to 45, to learn the management of medical concerns. Must be at least High School graduate. Without incumbrance. Excellent salary. Don't write. Call at 747 S. MAIN ST.

WANTED—SWEDISH OR GERMAN GIRL, 14 to 16, to assist with housework; may attend school; suitable wages; this is a good home and education to the right girl; references required and furnished. Call 1745 ROSETTA ST. Hollywood. Hollywood 692. 21

WANTED—(FREE EMPLOYMENT:) 5 OR 6 girls in laundry as shakers; no experience required. Apply L. A. LAUNDRYMEN'S CLUB, 213 Citizens' Nat'l. Bank Bldg., 7 to 11 a.m. 21

WANTED—GOOD WORKING HOUSEKEEPer for 5 people, $35; middle-aged woman, $5, no washing; general housework, Chino, $30; city, $35, $25. All kinds of help wanted at 219 S. SPRING ST., rooms 16 and 17. 21

WANTED—LADIES TO MAKE SOFA PILlow tops at home for wholesale house; steady work; good pay; experience unnecessary; unlimited instructions free. IDEAL ART CO., Room 19, 415½ S. Spring st. 24

WANTED — GERMAN WOMAN, COOK, small hotel, $15 week; kitchen girl, $25 month; chamber girl, $25 month; girls, $25-$30 month; other positions. HANSEN, 204 E. Second st. 21

WANTED—EXPERIENCED YOUNG LADY cashier for restaurant; must be quick making change. Address P, box 51, TIMES OFFICE. 21

WANTED—LADIES WHO ARE WILLING to make from $10 to $50 per week without interfering with their other positions. Address OE, box 105, TIMES OFFICE.

WANTED—SEVERAL GOOD SALESLADIES to handle real estate and business chances; liberal proposition to right parties. Apply room 306, 142 S. BROADWAY. 21

WANTED—EXPERIENCED OFFICE SALESlady for retail business; good position for the right person. Address L, box 139, TIMES OFFICE. 21

WANTED—EXPERIENCED WOMAN FOR workrooms of drapery department; must be neat sewer and used to good work. J. M. HALE CO., 107 N. Spring. 21

WANTED—LANDLADY; MUST BE THORoughly responsible; capable running family hotel; must work and dress well. TELEPHONE A2753. 21

WANTED—AT ONCE, SEVERAL CERTIFIcated grade and high school teachers. CO-OPERATIVE TEACHERS' ASSOCIATION, 406 Chamber of Commerce. 21

WANTED—LADIES WHO COULD DEVOTE a few hours each week at their homes for a good compensation. Address OA, box 106, TIMES OFFICE.

WANTED — BRIGHT GIRL TO STUDY shorthand. MIDDLETON'S EXCHANGE, Public Stenographer and Notary, 414 Union Trust Bldg. F5015, Main 4150. 21

WANTED—EXPERIENCED SHIRT WAIST ironer. BRISTOL HAND LAUNDRY, 518 E. NINTH ST. 22

WANTED—LADIES FOR HOME WORK; easy, profitable; experience unnecessary. Address L, box 194, TIMES OFFICE. 24

WANTED—YOUNG GIRL FOR TRAINING school, 2 years' course. Apply at 531 COLLEGE ST., French Hospital. 21

WANTED—A GIRL FOR GENERAL WORK in a small boarding house. 1248 W. WASHINGTON. 21

WANTED—AN EXPERIENCED ALTERAtion hand on cloaks and suits. Apply at once. MOSGROVES, 129 S. Spring st. 21

WANTED—MUSIC TEACHER, CHANCE TO earn a piano. Address L, box 153, TIMES OFFICE. 21

WANTED — A MOTHER WANTS HELP with 3 children and light house work; wages $15. Phone WEST 3422. 21

WANTED — A NEAT LITTLE COLORED girl for errands. M. E. KELLEY, 517 S. Broadway. 21

WANTED — GIRLS TO FOLD; BINDERY hands preferred. R. C. JONES CO., 202 N. Main. 21

WANTED — AN EXPERIENCED LINENroom woman; must be able to do plain sewing. Inquire NATICK HOUSE. 21

WANTED—A GIRL FOR CHAMBERWORK forenoons. THE BERG, 938 W. Eighth. 21

WANTED—A GIRL TO DO HOUSE WORK in a family of 3. Apply 3120 S. GRAND. 4

WANTED—FIRST CLASS HELPER ON pants. 111 WINSTON ST. 22

WANTED—GIRL FOR GENERAL HOUSEwork. Apply at 1815 W. 10TH ST. 21

WANTED — WOMAN COOK FOR RESTAUrant. 937½ E. FIRST ST. 23

WANTED—A GIRL FOR GENERAL HOUSE work. Apply 1212 ARAPAHOE. 22

WANTED— Male or Female Help.
(Instruction Course.)

WANTED — TO TEACH COMPLETE COURSES IN MECHANICAL DRAWING, MACHINE DESIGN, AND ENGINEERING COMBINED, TO LIMITED NUMBER OF STUDENTS; EVENING CLASSES; REASONABLE TERMS. IF INTERESTED, APPLY MORNINGS BETWEEN 8:30 AND 9:30, 729 MERCHANTS' TRUST BLDG., OR ADDRESS "CONSULTING ENGINEER," BY LETTER. 23

YOU CAN EARN FROM $2000 TO $10,000 A year as a traveling salesman. No former experience required. Hundreds of positions now open. Write for free catalogue, "A Knight of the Grip," today. Address DEPT. 20, National Salesman's Training Assn., Monadnock Blk., Chicago, Ill.; Scarritt Bldg., Kansas City, Mo., or Lumber Exchange, Minneapolis, Minn. Write nearest office. Mention paper.

WANTED — ARE YOU OUT OF WORK? Would you take a position or enter into business if you could? Write us your qualifications, inclose 25c, and by return mail you will receive expert advice how to get it. It will save you money, time and worry. EXPERT LOCATERS, Dept. 200, Cleveland, O. 21

WANTED—LADIES SECURE A COMPLETE practical education in hairdressing, beauty culture, etc. Exceptional opportunities in this profession. FLORENTINE HAIRDRESSING COLLEGE, Broadway at Mercantile Place. 24

WANTED— Male or Female Help.
(To Learn Trades.)

WANTED—YOUNG MAN, BETWEEN THE ages of 18 and 25 are taught to operate the linotype machine at THE TIMES LINOTYPE SCHOOL, corner San Fernando and College sts., Los Angeles. Good operators are in demand in every section of the country, and the pay is above the average. It is possible to learn in from three to six months. Apply to SCHOOL MANAGER for terms.

WANTED—MEN TO LEARN ELECTRICITY, plumbing, plastering, bricklaying, all kinds of drafting and plan reading, day and night; no books; positions secured. Free catalogue. COYNE TRADE SCHOOL, 230-240 Eighth st., San Francisco.

WANTED — BRICKLAYING, PLUMBING, electricity and plastering are the highest paying trades; taught in few months; actual work—no books; day or night; installments. UNION SCHOOL OF TRADES, 120-122 E. Ninth st., L. A.

WANTED—LADIES, LEARN HAIRDRESSing, manicuring, facial massage and hair manufacturing. We teach all branches, professionally. Diplomas and formulas given graduates. McDONALD'S COLLEGE, 264 Mercantile Place. Home 'Phone F8227. 25

WANTED—10 YOUNG MEN TO PREPARE for positions as railroad telegraph operators, instruction free. See MR. S. D. MACKAY, representing Southern Pacific Co., 540 Central ave., near Arcade Depot, Los Angeles. 25

WANTED—
Help, Male and Female.

WANTED—JAPANESE COUPLE COOKING, housework and light gardening, family of 3, new house, must be thoroughly competent and well recommended, others need not apply. 2362 HOBART BLVD. 20

WANTED — AMATEURS FOR FRIDAY night. Call or address mgr. of Fisher's Theater, prizes to all.

WANTED—SINGERS FOR AMATEUR PERformance of light opera. Call at 942½ W. 6TH ST., Los Angeles.

WANTED — MEN AND WOMEN FOR ladies' tailoring department. TERRILL, 349-51 S. Broadway. 21

WANTED—
Situations, Male.

WANTED—FIRST CLASS HOTELS AND cafes, take notice. Do you wish the services of an expert pastry cook with 20 years hotel fancy bakery experience in the large cities of Europe, such as Paris, etc., and this country? Am also experienced on bread and rolls. Can take charge of your pastry department and run same in economical as well as in latest up to date style. Address J. L., 1141 WEST 17TH ST. 21

WANTED—GOOD JAPANESE MAN OF EXperience wants position as cooking and house work; small wages; speaks English; as private family, city or country; have best reference. Address this name, FRANK, P. O. box 1307, L. A. F9814. 22

WANTED—SITUATION AS COACHMAN; married; no children; just from New York; willing and obliging and careful driver; good references. 627 Grand ave. JAMES McDONALD. 22

WANTED—CAPABLE, RELIABLE SUPERintendent with experience, speaking fluently Spanish and Italian, wants situation in large ranch anywhere. Address R. G., GENERAL DELIVERY, Los Angeles. 21

WANTED—SIGN AND SHOW CARD WRITer, can do ad. writing, illustrating, glass chipping, etching, etc.; young married man, wishes position. Address N, box 46, TIMES OFFICE. 21

WANTED—POSITION AS SUPERINTENDent of fruit ranch by thoroughly experienced man; can furnish first-class references. SUPERINTENDENT, 303 Daisy ave., Long Beach. 21

WANTED—TO WORK FOUR OR FIVE hours per day at some trade; compensation moderate; I mean business; what have you? Address P, box 49, TIMES OFFICE. 22

WANTED—BY RELIABLE YOUNG MAN, A place to work for room and board while attending the Brownsberger Home School. Address in care of school, 363 W. SEVENTH ST. 22

WANTED — A YOUNG CHINESE BOY wants work out of school hours; janitor work preferred. 'PHONE EAST 1725, mornings. 22

WANTED — SITUATION ON PRIVATE place, suburbs; single man; thorough horseman. Address H, box 150, TIMES OFFICE. 24

WANTED — JAPANESE, FIRST-CLASS cook, wishes position in nice family; have good references; city or country. Address TAKA, 417 Wall st., Los Angeles. 22

WANTED—YOUNG MARRIED MAN DEsires honorable employment after 6 o'clock evenings. Address P, box 195, TIMES OFFICE. 21

WANTED—BY MALE ATTENDANT, SITUation as attendant to an invalid gentleman. Reply S. CASH, postoffice Santa Barbara, Cal. 23

WANTED—A BRIGHT ENERGETIC YOUNG man of good appearance would like position, outdoor work preferred. Address P, box 189, TIMES OFFICE. 21

WANTED—YOUNG MAN OF GOOD HABITS with experience in dry goods business seeks position. Address P, box 151, TIMES OFFICE. 21

WANTED—BY EXPERIENCED BUSINESS man, office or clerical work; good manager; will help push business; A-1 references. Address P, box 194, TIMES OFFICE. 21

WANTED—POSITION BY EXPERIENCED registered druggist, first-class references; city or country. Address P, box 196, TIMES OFFICE. 21

WANTED—POSITION AS COOK BY EXPErienced Japanese in private family; has good reference; wages $35 up. F1698, MAIN 6139. Call GEORGE. 21

WANTED—BY YOUNG JAPANESE, SITUAtion as school boy; has experience and speaks English well. Main 6139, F1698. FRANK. 23

WANTED—POSITION AS HOUSEWORK OR cook for small family. Japanese. TOGO, 145 S. San Pedro st. 23

WANTED—YOUNG MAN OF GOOD APpearance desires position as collector. Address P, box 150, TIMES OFFICE. 21

WANTED—POSITION AS CHAUFFEUR BY young man; will take care of lawn, etc. Address P, box 62, TIMES OFFICE. 23

WANTED—BY CARPENTER, WORK, small jobs; does neat and cheap. HOME PHONE C1088. 21

WANTED—BY JAPANESE BOY, SITUATION as school boy. Address H, box 138, TIMES OFFICE. 23

WANTED—SITUATION IN AUTOMOBILE company as an apprentice, by a bright Japanese. S. HIBL/109 S. San Pedro st. 22

WANTED—A RELIABLE JAPANESE, EXcellent cook, wants a position. KISH, 548 S. Olive st. Phone Main 4541. 21

WANTED — GENTLEMAN WITH THOROugh knowledge of Spanish, desires employment as correspondent. Address N, box 176, TIMES OFFICE. 21

WANTED—BY YOUNG JAPANESE SCHOOL boy, few hours' light work in afternoon or evening, in family or office. FRANK. Phone Broadway 2433. 22

WANTED—JAPANESE, RELIABLE, FIRST-class cook, in private family, or nice boarding-house, wants situation; references. AZUMI, 135 Vine st. 22

WANTED — POSITION AS GARDENER BY sober, steady man; good references. COLE, 236 Winston st., city. 26

WANTED—JAPANESE GARDENER, TEN years' experience, wants situation, city or country. H. K., 230½ E. FIRST ST. 21

WANTED—WORK OF ANY KIND; PREfer ranch or assistant gardener. Address C. P. LANG, 336 S. Main st. 22

WANTED—SITUATION; BAKER, GOOD bread or cake; city or country. 1765 E. 20TH ST. 21

WANTED — JAPANESE, FIRST CLASS cook, wants position. Phone B3564. K. KONO, 1334 S. Flower st. 21

WANTED — JANITOR, RECOMMENDED, wants $5 week and room. HERTZ, San Gabriel. 21

WANTED — SITUATION BY JAPANESE school boy, out of school hours. M. HAKI, 165 E. Green st., Pasadena. 21

WANTED—CARPENTER WORK. TEL. B2492. 21

WANTED—
Situations, Female.

WANTED—BY A COLORED LAUNDRESS first class family laundry to take home. Call TEMPLE 125. 21

WANTED—SITUATION AS CHAMBERMAID by colored girl. Phone BROADWAY 1679. 21

WANTED—FIRST-CLASS COLORED LAUNdress wants day work or washing to take home. MAIN 4258. 21

WANTED—HOUSEWORK OR WASHING by good colored girl. Broadway 1770. JULIA BELL. 27

WANTED—LACE CURTAINS LAUNDERED 25 cents pair. MRS. RUGBY, South 2462. 21

WANTED—POSITION BY EXPERIENCED Swedish girl as cook or general house work. $35. Phone Main 9631. 125 S. OLIVE. 21

WANTED—COMPETENT GERMAN GIRL wants position as nurse to children. 417 W. FOURTH ST. 23

WANTED—GOOD JAPANESE GIRL WANTS position as general housework. CKICO, 730 W. 4th st. 21

WANTED—BY A WOMAN, WORK BY the hour, day or week. Tel. TEMPLE 547. 21

WANTED—LAUNDRY TO BRING HOME. Work guaranteed. Phone MAIN 3898. 29

WANTED — SITUATION, LAUNDRESS. Phone Sunset SOUTH 2971. 21

WANTED—LAUNDRY TO BRING HOME. Reasonable prices. MAIN 8280. 22

WANTED—
Situations, Female.

WANTED—YOUNG LADY CONCERT VIOlinist, graduate of Munich, accompanied by accomplished pianist, pupil of Herr Becker, would like engagements in society, either afternoons or evenings. Address MADELINE FOSTER, care Wiley B. Allen Co., 416 S. Broadway. 21

WANTED — A MIDDLE-AGED FRENCH lady of refinement and experience, with children, wishes a situation as nursery governess for 1 or 2 children; will teach French if desired; no trouble to call if you wish to see party. Address P, box 45, TIMES OFFICE. 22

WANTED—WOMAN WITH CHILD DESIRES work as cook in hotel or for men on ranch, or would keep house for several adults; good worker and manager; wish to be with those that would appreciate good help; city or country. Address H, box 160, TIMES OFFICE. 22

WANTED—FIRST-CLASS STENOGRAPHER would like regular work for part of week, day or by the hour, to be paid for weekly or monthly. Address L, box 27, TIMES OFFICE. 21

WANTED — POSITION TO ASSIST IN housekeeping in exchange for board, by student, a mature young lady, good health. BOYNTON NORMAL. A1540, or Broadway 1919. 21

WANTED — DANISH WOMAN WANTS work by day or week; cooking or general house work; $30 month, $1.75 day, care fare. 722 S. FIGUEROA. Phone F7922. Ring landlady's bell. 22

WANTED—WORK BY EASTERN CHILD'S nurse; refined, gentle, understands children from infancy; also competent in housekeeping; would take second work; best references. Address P, box 139, TIMES OFFICE. 22

WANTED—SITUATION BY YOUNG WIDOW with baby as housekeeper in widower's family, or aged couple; Christian people preferred. Phone Boyle 1923. Address 3319 E. SECOND. 22

WANTED—YOUNG LADY STENOGRAPHER employed during day, would take a few letters evenings. Address L, box 34, TIMES OFFICE. 21

WANTED—BY LADY OF REFINEMENT, TO nurse convalescent cases; kind and patient; experience; no objection to house work; best of care; references. B8273. 21

WANTED—BY YOUNG LADY, POSITION as book-keeper, stenographer or general office work. Phone West 3581. Address H, box 183, TIMES OFFICE. 23

WANTED—JAPANESE WOMAN COOK, 21 years old, wishes position in family; good reference. Telephone BROADWAY 3937. SUSAN. 22

WANTED—SITUATION BY A SWEDISH girl as general house work; wages $30 per month. Address 1342 MYRTLE ST. (East of Main st.) 22

WANTED—BY REFINED GERMAN WOMan position as infant's nurse, to care for invalid, to do second work or housekeeping. Call 730 E. FIFTH ST., room No. 7. 24

WANTED—GENERAL HOUSE WORK BY a competent eastern girl. Call at 1169 LOS ANGELES ST. 22

WANTED—POSITION BY A LADY ALONE as helper in delicatessen store; good cook. Address K, box 164, TIMES OFFICE. 22

WANTED—SITUATION BY A1 STENOGRApher; not afraid of hard work. Address H, box 162, TIMES OFFICE. 22

WANTED — SITUATION BY A YOUNG Swedish girl to do house work; wages $30. Apply at 1606 NEW ENGLAND AVE. 21

WANTED — EXPERIENCED STENOGRApher wishes position; small salary to begin; good references. HOME A9685. 22

WANTED—DRESSMAKING BY DAY; EXpert fitter, designer and rapid worker. Phone Broadway 4322, ROOM 30. 22

WANTED—A WIDOW WOULD LIKE FULL charge of home and children; references. B8273. 21

WANTED—A POSITION BY A YOUNG FINnish woman to care for children and to assist in family sewing. PHONE D1346. 21

WANTED—POSITION IN PASADENA AS managing housekeeper. Phone E2763, 1291 BELLEVUE AVE. Reference given. 27

WANTED—PLAIN COOK; GOOD SEAMstress, desires situation; no washing; sleep at home; references. E2958. 21

WANTED—BY A NEAT COLORED WOMAN a position as cook or chambermaid. PHONE BROADWAY 1117. 21

WANTED—WASHINGS CALLED FOR AND returned. Call MAIN 5436. 25

WANTED—
Situations, Male and Female.

WANTED—RESERVE THIS NOTICE FOR colored cooks, waiters, porters, janitors, chambermaids, chauffers, general house work, day work, etc. J. W. COLEMAN EMPLOYMENT OFFICE, 211 E. Second st. Broadway 2106, A2579. 21

WANTED—THOROUGHLY EXPERIENCED Japanese couple wishes position in family; man as cook, wife waitress or second work; city or country; good references. GEORGE, 1016B Olive st. Broadway 3937. 22

WANTED—SITUATION, JAPANESE COUple in private family, man as first-class fancy cook, 17 years' experience; wife wait on table; with 7 references. MAKI, 860 S. Main st. 21

WANTED — GOOD JAPANESE COUPLE wants place, man first-class cook, wife wait on table and housework; both speak English, have references. KAWA, 501 E. Third st. Home A3275. Main 3625. 21

WANTED—FOR ALL COLORED HELP call CRUMBLY'S AGENCY, phone B'way 3236, office 787 San Pedro st. Registration free.

WANTED—
Agents and Solicitors.

WANTED—EXPERIENCED CANVASSERS to sell talking machines; desirable proposition, for men who can make good; steady employment and excellent compensation, on a commission basis. COLUMBIA PHONOGRAPH CO., 518 S. Broadway. 25

WANTED—AGENTS IN EVERY TOWN ON the Coast; something new; great necessity; great money-makers; no better chance for hustling salesmen. Call or address D. W. COONS COMPANY, 213 Mercantile Place, Los Angeles. 23

WANTED—MAN TO SELL SMALL HOUSEhold articles to families; good wages can be made by good salesman. Inquire 2901 CENTRAL AVE.

WANTED—2 SOLICITORS TO SELL TEAS and coffees; must come well recommended. 811 CENTRAL AVE. 22

WANTED — AGENTS TO REPRESENT first-class business; good pay to suitable parties. 207 WILSON BLOCK. 22

WANTED—EXPERIENCED PHOTO COUpon man. KOHLER STUDIO, 543 S. Main.

WANTED—
Partners.

WANTED—PARTNER TO JOIN IN MFG. business; must have from $5000 to $10,000. This factory will be able to turn out $75,000 worth of business a year. Profit from 25 to 30 per cent. Address N, box 133, TIMES OFFICE. 21

WANTED—NEED PARTNER, ACCOUNT OF retiring of partner; bargain; ½ interest in established real estate business; ground floor, central location; low rent, $325; references please. Address P, box 60, TIMES OFFICE. 21

WANTED — LADY PARTNER IN ESTABlished toilet parlors; strictly high-class proposition; fine location; experience not necessary; price $500. See GLOBE, 142 S. Broadway, room 109. 21

WANTED—PARTNER WITH ABOUT $300 for guaranteed investment; requires only light services; gentleman preferred. 2812 CENTRAL AVE. 21

WANTED—PARTY TO FURNISH ABOUT $2000 in land deal; will guarantee make $2000 1 year. Address P, box 31, TIMES OFFICE. 21

WANTED—PARTNER AT HOTEL LOraine. 509 GLADYS AVE. 23

WANTED—
To Rent.

WANTED TO RENT—
RESIDENCE AND BUSINESS PROPERTY.
SECURE RESPONSIBLE TENANTS,
WITHOUT DELAY,
BY LISTING WITH
WRIGHT & CALLENDER COMPANY,
MANAGERS OF RENTAL PROPERTY,
223 S. HILL STREET.
THE MECCA FOR ALL SEEKING LOCATIONS.

WANTED—REASONABLE, MODERN COTtage or bungalow, in southwest, with porch and grounds, 4 or 5 rooms, by healthy couple; permanent; no children. Address particulars L, box 20, TIMES OFFICE. 21

WANTED—PROPERTY LISTED WITH US advertised free of charge, daily for ten days; no charge for listing. JONES & RYDER LAND CO., 218 W. Third st. 24

WANTED — FURNISHED COTTAGES, flats and large houses for many good tenants waiting. See PHOENIX, 202 Grant Bldg. 22

WANTED—
Rooms.

WANTED—ONE OR TWO LIGHT HOUSEkeeping rooms, furnished, by two ladies, employed; close in; must be reasonable. Address P, box 136, TIMES OFFICE. 21

WANTED—BY CULTURED YOUNG ATTORney, room in private family, walking distance; east or south front. Address P, box 152, TIMES OFFICE. 21

WANTED—
Houses.

WANTED—IF YOU HAVE HOUSES FOR rent or property for sale to first-class colored tenants, list it with J. W. COLEMAN, 211 E. Second st. Broadway 2106, Home A2579.

WANTED—
Rooms and Board.

WANTED—YOUNG COUPLE WITH ROOM and board, in private family, where there are no other boarders; state location, price, telephone number and size of family. Address P, box 74, TIMES OFFICE.

WANTED — ROOM AND BOARD FOR ELderly gentleman in private family near or in outskirts of Los Angeles; desire place with few or no other boarders. Address P, box 4, TIMES OFFICE. 22

WANTED—MIDDLE-AGED LADY WANTS room with board, quiet, private, refined family, neighborhood Sichel and Downey aves. Address H, box 142, TIMES OFFICE. 21

WANTED — A JAPANESE GENTLEMAN wishes room and board with an American family. Please address MR. TOYAMA, 319 BOYD ST. 21

WANTED—
Work by the Day.

WANTED—WORK BY THE DAY. 'PHONE MAIN 6302. Mrs. Ward. 22

WANTED—
To Purchase Real Estate.

WANTED—TO PURCHASE REAL ESTATE.
Let us submit your offer to our clients.
H. C. HOLLINS,
Real Estate, Rentals.
Insurance.
Accident.
Health.
Employers' Liability.
Public Liability.
Automobile.
Elevator.
Teams.
Plate Glass.
Steam Boiler.
Burglary.
Life.
Fidelity and Surety Bonds.
H. C. HOLLINS, 301 Merchants Trust Bldg. Main 9052; A4212. 25

WANTED—RESIDENCE ON HIGH GROUND IN SELECT NEIGHBORHOOD, IN CITY, UP TO $7500, IN EXCHANGE FOR EQUITY IN 10-ACRE ORANGE GROVE AT ONTARIO; 14-YEAR-OLD TREES, WITH CROP, TOOLS, ALL READY FOR BUSINESS. A BARGAIN AT THE PRICE, $10,000. FOR BARGAINS SEE M'DONALD, WITH BINGHAM & KNOWLES LAND CO., 21 105 S. BROADWAY.

WANTED—RANCH, AT OR NEAR BURbank or Toluca, (near Los Angeles River preferred;) value not to exceed $3500, for nearly new 5-room cottage, located close in, this city, worth $2500, spot cash.
ERKENBRECHER SYNDICATE, LTD., Ground floor, Grosse Bldg., 123 W. Sixth st.

WANTED—
Have cash customer for 8-room, strictly modern house; must be between 6th and 9th, and Figueroa and Alvarado. Price not to exceed $9500.
OSCAR B. SMITH,
21 313-314 O. T. Johnson Bldg.

WANTED—A NEW 5-ROOM COTTAGE OR bungalow in southwest or southeast; good-sized lot, from $2000 to $2500; will pay $50 to $100 cash, balance $15 to $20 per month, including interest; near car line; owners only. Address P, box 199, TIMES OFFICE. 21

WANTED—ABOUT 100-FOOT CORNER LOT, Santa Monica, to build residence; also other property or small amount cash in exchange for nice country house with 10 acres 1 mile out on Long Beach line. Address NN, box 30, TIMES OFFICE.

WANTED—
Have customer for 5-room modern cottage in Boyle Heights; price not over $2500; will pay $500 cash, balance $25 per month.
OSCAR B. SMITH,
21 313-314 O. T. Johnson Bldg.

WANTED—TO PURCHASE 5 OR 10 ACRES near Glendale, with water; prefer unimproved. What have you? I have client waiting. J. MADISON CARTER, 321 Lissner Bldg. 524 S. Spring st., Main 5888. F1961. 22

WANTED—
Large lot at Hollywood, north of Prospect, between hotel and Vermont ave., for $2200, equity of $4000 fine Los Angeles, S.W. corner, 5001A. 449 N. GRAND. 21

WANTED—
Have cash customer for lot in southwest; will pay $500 or $600; must be a good buy.
OSCAR B. SMITH,
21 313-314 O. T. Johnson Bldg.

WANTED—TO PURCHASE, 10 TO 25 ACRES unimproved land with water near Santa Anita or San Gabriel Valley, $400 to $500 per acre, from owners only. Address H, box 147, TIMES OFFICE. 21

WANTED—TO PURCHASE IN PALO ALTO, Santa Clara county, Cal., vacant land not less than 200x300 feet. Address P.O. box 249. 21

WANTED—EQUITY OF $2200 IN 6 OR 7-room modern house; good district, for 2 clear lots; street work and walks in. C. W. E., 2516 FAIRMONT AVE. 22

WANTED—IMMEDIATELY, 5000 TO 10,000 acres of cheap land for colonization purposes; cash ready. Address L, box 23, TIMES OFFICE. 21

WANTED—A GOOD $1500 OR $2000 LOT OR equity in bungalow, for stocks at selling cash value. Address P, box 48, TIMES OFFICE. 21

WANTED—EQUITY OR LOTS FOR UNINcumbered quarter Nebraska prairie. CLARK, A7901, Main 2541. 21

WANTED—SMALL RANCH, IMPROVED, near San Diego. Address K, box 199, TIMES OFFICE. 24

WANTED—SMALL IMPROVED IMPERIAL ranch. Address L, box 4, TIMES OFFICE. 24

WANTED—
To Purchase, Miscellaneous.

WANTED—TO BUY FURNITURE AND household goods. If you are going to sell, we will pay you 1-3 more than others; or let us move you with our new modern furniture vans. Storage, separate locked iron rooms, $2 per month. 'Phone us. MAIN 1117, HOME A1254. COLYEAR FURNITURE AND WAREHOUSE CO., 322-24 S. Main st.

WANTED—SELL, OR EXCHANGE YOUR old furniture. We have thousands of customers waiting to buy it. 'Phone us. Main 1117, Home A1254. COLYEAR FURNITURE CO., 322-24 S. Main st.

WANTED—CASH PAID FOR ART AND CUrios, antique jewelry, silverware, laces and bric-a-brac; old gold and silver taken for cash. Call at 649 W. WASHINGTON, near Figueroa. 25

WANTED — HOUSEHOLD GOODS, FURNIture, carpets, any quantity. Highest cash price paid. RHOADES & RHOADES, 530-532 S. Main st. 'Phone Main 1279, F1259.

WANTED—TO BUY A SECOND-HAND safe. One with inside dimensions 17 in. deep, 20in. wide and 30 in. high. Address L, box 84, TIMES OFFICE. 29

WANTED—WILL POSITIVELY PAY HIGHest price for good second-hand clothing, shoes, furniture. Phone E3963; TEMPLE 1160. 27

WANTED—WILL PAY CASH FOR OFFICE outfit if it includes desks, rugs and typewriter. ZZ, box 125, TIMES OFFICE.

WANTED — HIGHEST PRICE PAID FOR furniture, any quantity. JAMES COLGAN & CO., 715 S. Spring st. F2954, Main 2059.

WANTED—OFFICE AND HOUSEHOLD furniture. COLGAN'S, 329 S. Main. A3402. Sunset MAIN 2469.

WANTED — WILL PAY THE HIGHEST price for good second-hand furniture. ROSSNER, Main 2386. F2454. 23

WANTED—DIAMONDS; SPOT CASH; ANY amount. SCHEPPS, 444 S. Broadway, R. 25.

WANTED — DIAMONDS, JEWELRY, OLD gold, antiques; highest prices given. H. B. CROUCH, jeweler, 542 S. Broadway.

WANTED — DIAMONDS, JEWELRY, ETC.; pay cash; get my offer; fair dealing. H. T. REID, 142 S. Broadway, room 225. A1928.

WANTED—HOUSE TO BE MOVED OR wrecked. Address L, box 130, TIMES OFFICE. 21

WANTED—TO PURCHASE 75 TO 150 YARDS inlaid light-colored linoleum; must be good as new and a bargain. 'PHONE F3309. 22

WANTED—SPANISH LANGUAGE PHONOgraph records. Address BOX J, Ventura, Cal. 23

WANTED—DIAMONDS, OLD GOLD, ETC., for cash. H. W. BRYON CO., 324 S. Spring.

WANTED — CASH PAID FOR FEATHER beds. 738 SAN PEDRO. Main 1184, Home 8041.

WANTED—
Miscellaneous.

WANTED — LADY WITH HER OWN home wishes to care for elderly lady or gentleman in beautiful part of city; terms very reasonable, according to care needed. Call for MRS. BARLING. B3664. 21

WANTED—SECOND HAND FURNITURE, highest cash prices paid. 1122 E. 7TH ST. Phone F5120. Broadway 4967. 22

WANTED—FARMING LANDS TO WORK on shares, or a small ranch; might rent at once. Address H. W., 118 S. AVE. 19. 21

WANTED — CESSPOOLS; WE PUMP THEM out. RED CROSS SANITARY CO., phone F5004, Main 9606.

WANTED—TO PURCHASE TYPEWRITING desk and office cabinet. Call 535 BYRNE BLDG., Third and Broadway. 22

WANTED—CESSPOOLS. WE PUMP THEM out. 'Phone F3546 or North 558. LOS ANGELES SANITARY CO.

TO LET—
Furnished Rooms.

TO LET—NEATLY FURNISHED ROOMS, with or without board. 846 WALL ST. 22

TO LET—A LARGE FRONT ROOM, VERY desirable. 230 S. OLIVE. 21

TO LET—NICE SUNNY ROOMS. GO TO THE HOFEN HOUSE, 344 S. Hill st. 25

TO LET—
Furnished Rooms.

TO LET—FURNISHED, [illegible] ny, east-front room[illegible] ern conveniences; [illegible] walk from 2d and Broadway [illegible] FLOWER.

TO LET—BRENNAN HOTEL, [illegible] ½ block P.E. Depot; [illegible] city where you get hotel [illegible] reasonable rates; new, [illegible] and cold water; baths, [illegible] ice all hours. MRS. LOVELAND [illegible]

TO LET—AT HOTEL [illegible] these days and come [illegible] where everything is new, [illegible] kept; hot and cold water, [illegible] vator. Rooms from $2.50 [illegible]

TO LET — THE [illegible] large, front, sunny room[illegible] rooms for housekeeping [illegible] city; rooms $25 and [illegible] cottage in rear. [illegible]

TO LET—CENTRALLY LOCATED [illegible] Modern steam heat, [illegible] Rates, 75c to $1.50 per day. From $3 to $6 per week. HOTEL CHESTER, [illegible]

TO LET—3 ROOMS FURNISHED [illegible] light housekeeping, [illegible] near Echo Park, beautiful [illegible] bath, electric light, phone [illegible] E2732.

TO LET—HOTEL OAKS, [illegible] blocks west of Central [illegible] neat, clean and handsomely [illegible] water in every room; rates [illegible] week.

TO LET — HANDSOMELY [illegible] front suite, east and [illegible] grate and all modern [illegible] entrance. 219 S. GRAND AVE. [illegible] A551.

TO LET—BEAUTIFUL [illegible] room in private family [illegible] reasonable; close in. [illegible] Christian scientist preferred. [illegible] Phone E2625.

TO LET—NEW HOUSE, [illegible] rooms, housekeeping and [illegible] hot bath, laundry, walking [illegible] rect to depots. TEN EYCK [illegible]

TO LET—FRONT ROOM, [illegible] trict first class, lady [illegible] reasonable. Address O, [illegible] FICE.

TO LET—TWO CONNECTING [illegible] sunny rooms, for housekeeping [illegible] also single rooms, $1.75 up. [illegible]

TO LET — $1.25 A WEEK [illegible] room; clean, good bed, [illegible] room; men only, at CLIFF [illegible] E. Seventh st.

TO LET—BEAUTIFULLY FURNISHED [illegible] ny rooms, everything new, [illegible] cation for doctor or dentist. [illegible]

TO LET—FURNISHED OR [illegible] apartment at "THE [illegible]" Hoover st. 'Phone West [illegible] University car.

TO LET — ELEGANTLY [illegible] single and housekeeping [illegible] week up. 902 BUENA VISTA [illegible] 2027.

TO LET—FURNISHED ROOM [illegible] part of nicely furnished [illegible] residence in Westlake. Phone [illegible] 9 and 10 a.m.

TO LET—2 PLEASANT [illegible] for housekeeping, gas, [illegible] laundry of bed linen, $14. [illegible]

TO LET—NEWLY FURNISHED [illegible] $1.25; also beautiful front [illegible] 1 light housekeeping room, [illegible]

TO LET—NEWLY FURNISHED [illegible] for housekeeping; also [illegible] 1654½ N. BUNKER HILL. [illegible]

TO LET—FOUR FURNISHED [illegible] second floor, no children. [illegible] South 3082.

TO LET—ONE NEATLY FURNISHED [illegible] furnished for light housekeeping [illegible] entrance, nice locality. 308 W. [illegible]

TO LET—NICELY FURNISHED [illegible] day or week. Call at HOTEL [illegible] S. Broadway.

TO LET—1 NICE FURNISHED [illegible] housekeeping; good location [illegible] AVE.

TO LET—THE SEWARD, [illegible] furnished rooms, modern [illegible] and up; one block west of [illegible]

TO LET—NICELY FURNISHED [illegible] private family. 315 S. GRAND [illegible] to young man. M. 3471. [illegible]

TO LET—FRONT ROOM [illegible] sunshine all day. Call [illegible] FREMONT AVE.

TO LET—THE MAJESTIC, [illegible] nicely furnished rooms, [illegible] Also housekeeping suites.

TO LET—NICE LARGE [illegible] private family, 1341 LOVELACE [illegible] B2258, West 5467.

TO LET—FURNISHED ROOM [illegible] week up. 317½ W. FIRST ST. [illegible] TON.

TO LET—SUNNY ROOMS, [illegible] out housekeeping privileges. [illegible] changed. 1947 ESTRELLA AVE.

TO LET—VERY DESIRABLE [illegible] nished room in modern [illegible] S. BONNIE BRAE ST.

TO LET—BEAUTIFUL SUNNY [illegible] rooms; also one with [illegible] E. 20TH.

TO LET—$12 PER MONTH [illegible] nished rooms. BONNIE BRAE [illegible] Hollywood. E7381.

TO LET—SUNNY HOUSEKEEPING [illegible] furnished; heating stove, [illegible] postoffice. 802½ S. FIGUEROA. [illegible]

TO LET—NEWLY FURNISHED [illegible] outside rooms, housekeeping [illegible] reasonable. 338 CLAY ST.

TO LET—BRIGHT SUNNY [illegible] nished rooms, reasonable [illegible] in. 923 S. FIGUEROA.

TO LET — ELEGANT, [illegible] room, also double parlor, [illegible] SOUTH HOPE ST. F1506.

TO LET—PLEASANT FURNISHED [illegible] bath, gas, phone, close in. [illegible] GELES ST.

TO LET—
Unfurnished Rooms.

TO LET—2 LARGE LIGHT [illegible] rooms, second floor. [illegible] $11 per month; on car line [illegible] etc. ERKENBRECHER [illegible] 123 W. Sixth st. (Grosse Bldg.)

TO LET—FURNISHED OR [illegible] apartment at "THE [illegible]" Hoover st. 'Phone West [illegible] University car.

TO LET—LARGE, SUNNY [illegible] ment of 3 rooms; [illegible] and electricity; attractive [illegible] E. 23RD, Central-ave. car.

TO LET — 3 ROOMS, [illegible] architect, corner of [illegible] Spring; price $30. Call at [illegible] PLACE.

TO LET—2 LARGE SUNNY [illegible] rooms with porch, for [illegible] 224 S. OLIVE ST. Apply [illegible] A6273.

TO LET — $8; UNFURNISHED [illegible] ment, 2 rooms, gas range, [illegible] 1009 COLTON ST.

TO LET—1 UNFURNISHED [illegible] furnished, $12. 'Phone [illegible] Walking distance.

TO LET—
Flats.

TO LET—ALL STRICTLY [illegible]
$25—5-room upper flat, W. [illegible]
$22—5-room upper flat, [illegible]
$20—5-room cottage-flat, [illegible]
$17—4-room (new) [illegible]
$30—Beautiful 6-room flat, [illegible]
JONES & RYDER [illegible]
21

TO LET—UP AND DOWN [illegible] 7 rooms each; every room [illegible] room. Latest improvements [illegible] month, at 28TH AND HOOVER [illegible] 307 S. Broadway. Room [illegible]

TO LET—COSY FLAT, PICO [illegible] IROLO ST.; modern 6 [illegible] porch and bath. See [illegible] furnished or partly furnished [illegible] C2047.

TO LET—4 NEW 4-ROOM [illegible] been occupied, cabinet [illegible] in buffet, large clothes [illegible] car lines, near Central ave. [illegible]

TO LET—UNFURNISHED [illegible] flat at 2113 Dalton ave. [illegible] rooms and bath, buffet [illegible] kitchen, water paid, [illegible]

TO LET—6-ROOM MODERN [illegible] papered and painted, [illegible] and Broadway. 131A NORTH [illegible]

TO LET—FOR [illegible] flat, take Maple ave. car [illegible] Pedro st. Go one block [illegible] PEDRO.

TO LET—5-ROOM LOWER [illegible] fine neighborhood, [illegible] paid. Inquire 320 H. W. [illegible] Phone A3622.

TO LET—NEW 4 AND 5 [illegible] and elegant flats in [illegible] tion; convenient to [illegible] at ROOM 38, "THE [illegible]" and Grand.

TO LET—PRETTY FLAT [illegible] gas, electricity, [illegible] $10 a month, water paid [illegible] Central.

TO LET—4 ROOM FLAT, [illegible] gas, new house, [illegible] in rear, cottage [illegible] CHICAGO ST.

TO LET—6-ROOM FLAT, [illegible] Call [illegible] SAN JULIAN [illegible]

Classified Liners.

TO LET—
Flats.

TO LET—6-ROOM FLAT, NEW AND MODERN, [illegible] to hall; telephone, very desirable. [illegible] First house east from [illegible]. 21

TO LET—LOW RENT, MODERN 5-ROOM [illegible], clean, airy. Only $10; [illegible] only. Call evenings, flat 5, [illegible] ST. 27

TO LET—NEWLY TINTED AND PAPERED [illegible] flat, $[illegible] per month. 109 N. [illegible] 23

TO LET—6-ROOM OUTSIDE SUNNY NEW [illegible] flat, modern. 229 S. FIGUEROA. 21

TO LET—4-ROOM FLAT, 335 STOCKTON [illegible], water paid; gas range. HUB[illegible] 21

TO LET—ELEGANT 5-ROOM FLATS, $25; [illegible] rugs, tables, private bath, gas [illegible] LUCAS AVE. 21

TO LET—NEW FLATS, 3 ROOMS, MODERN, [illegible] MAGNOLIA and SAN MARINO. 21

TO LET—MODERN, COSY, 6-ROOM LOWER [illegible] flat; adults only. 1430 S. UNION [illegible] 21

TO LET—FEBRUARY 1, MODERN UPPER [illegible] flat of six rooms and bath, at 1309 [illegible] 21

TO LET—OPPOSITE WESTLAKE PARK, [illegible] furnished rooms, with home cooking, [illegible] ALVARADO ST. 25

TO LET—
Furnished Flats.

TO LET—WESTLAKE WAY; 5-ROOM COTTAGE [illegible] velvet carpets, polished floors, well [illegible] silver, linen, wash tray and bath; [illegible] sunshine; very reasonable. Take [illegible] car. 830 GRATTAN ST. 25

TO LET—
5-room cottage-flat, Estrella.
[illegible]-room cottage-flat, Grattan st.
JONES & RYDER LAND CO.,
218 W. Third st.

TO LET—FLAT OF 1, 2 OR 4 ROOMS FOR [illegible] with every convenience; rent [illegible] with water and gas for lights, fur[illegible] W. 27TH ST. 22

TO LET—[illegible] LAKE STREET, CLOSE TO [illegible] Park, a prettily furnished six-room [illegible] outside rooms, instantaneous heater; [illegible] electric lights. Three car lines. 21

TO LET—[illegible] S. ALVARADO, ½ BLOCK [illegible] Westlake, modern 6-room south flat, fur[illegible] or unfurnished. 21

TO LET—A 3 ROOM FLAT, 225 N. BROADWAY, also single rooms. 21

TO LET—
Apartments—Furnished and Unfurnished.

TO LET—
THE BYRAM APARTMENTS,
[illegible] 1037 BYRAM STREET.
[illegible] furnished two and three room [illegible] suites, sunny rooms, large [illegible] private baths, STEAM HEAT, hot [illegible] beds, laundry tubs, phone serv[illegible] porches, facing east; desirable lo[illegible] walking distance; rates $30 to $35. [illegible] this a very comfortable house. [illegible] car west. Home E2479. 21

TO LET—
CASTLE TOWERS,
[illegible] W. FOURTH.
[illegible] elegant suites, $45 to $125.
F2199.

TO LET—THE FINE 3-STORY BUILDING [illegible] Downey avenue and Avenue 24, con[illegible] stores and concrete cellars and [illegible] 3-room apartments; is now nearly [illegible] ready to rent as a whole or in [illegible] parts by T. J. GANAHL REAL [illegible] CO. 113 South Avenue 24. A good [illegible] for some one to furnish and rent. 21

TO LET—FURNISHED APARTMENTS, THE [illegible] Union ave. (just opening), is [illegible] finest apartment-houses in America; [illegible] light; private baths, steam [illegible] service, free private 'phone, ele[illegible] outside kitchens; wide veran[illegible] housekeeping is a luxury at The Ita[illegible]

TO LET—LAFARDUE APARTMENTS, [illegible] W. [illegible] modern and exclusive; 3 rooms, [illegible] halls and sun porches; every [illegible] exposure; large, convenient [illegible] suite a perfect little home, [illegible] best part of city. Take [illegible] car to door. 23

TO LET—VALDORIA APARTMENTS, [illegible] from Westlake Park on one of [illegible] residence streets in the city. Ar[illegible] wide halls, porches, flow[illegible] court; convenient to three car [illegible] rates. 735 ALVARADO ST.

TO LET—CAMBRIA UNION APARTMENTS, [illegible] AVE., WESTLAKE DISTRICT, [illegible] WAY-LOCATION, ARRANGE[illegible] AND FURNITURE—THE BEST IN [illegible] CITY; TWO, THREE AND FOUR-[illegible] SUITES. PRICES MODERATE. [illegible] ADVANTAGES. 21

TO LET—THE MINNEWASKA, COR. SEC[illegible] Grand ave. Housekeeping apart[illegible] completely furnished; rooms single or [illegible] with or without board; five minutes' [illegible] business center; on the hill, where [illegible] Best location in the city. Prices [illegible] TEL. A6701, Main 2926.

TO LET—[illegible] PER MONTH, FRONT SUNNY [illegible] furnished apartments of two large [illegible] and bath, maple furniture, gas range, [illegible] machine, piano in elegant apart[illegible] walking distance. Key at 139 S. [illegible]

TO LET—3-ROOM HOUSEKEEPING SUITES, [illegible] new apartment house, 202 W. [illegible] between Main and Grand, just [illegible] front apartments only $15; rear [illegible] 3 rooms, $45. Keys 240 E. 29TH. 21

TO LET—NEWLY FURNISHED APART[illegible] outside sunny rooms, ideal loca[illegible] BEAUDRY AVE., corner [illegible] Take Temple-st. cars; two-room [illegible] completely furnished. $28 per [illegible]

TO LET—[illegible] YOU CAN RENT 3-ROOM [illegible] completely furnished; neat, new; [illegible] S. Figueroa, $26 Crocker, [illegible] and 1011 E. Ninth. $18, $[illegible]

TO LET—NEW THREE-ROOM WITH [illegible] apartments; stove, gas, elec[illegible] double beds, $35 month; two blocks [illegible] Park bathhouse. Phone owner. 21

TO LET—ST MISSION APARTMENTS, ELE[illegible] and completely furnished housekeep[illegible] with private bath; hot and cold [illegible] electric lights; steam heat; central; [illegible] N. BROADWAY. 21

TO LET—POTTER PARK, NEAR FIG[illegible] and 7th. Aberdeen Apartments. Walk[illegible] business district and postoffice. [illegible] be pleased with our 2 and 3-room [illegible]

TO LET—
THE TOURAINE,
[illegible] Hope st., furnished apartments with [illegible] conveniences at moderate prices. [illegible] HAVEN, prop.

TO LET—SANTA BARBARA, 433 S. HOPE, [illegible] sunny apartments; private phone; [illegible] also single rooms; special prices [illegible] tenants; 5 minutes from Broad[illegible]

TO LET—THE WESTMORELAND, 2206 W. [illegible] Phone West 2160; furnished 2 and [illegible] suites; $25 and $30; private baths; [illegible]

TO LET—SAN REMO APARTMENTS. IF [illegible] appreciate cleanliness and home sur[illegible] call at 463 BIXEL ST. Block from [illegible]

TO LET—FOR CLEAN COMFORT SEE [illegible] STANLEY. Housekeeping apartments, [illegible] well furnished. $14 to $22. [illegible]

TO LET—[illegible] S. FLOWER, 2 ROOMS WITH [illegible] bath, polished floors, buffet kitchen, [illegible] reasonable. 'Phone BROAD.

TO LET—[illegible] RENSHAW APARTMENTS, 712 [illegible] corner Bunker Hill, steam [illegible] baths, just open. A6629. [illegible] apartments, $25 up.

TO LET—COMPLETELY FURNISHED SUN[illegible] 3 room apartment with bath, in [illegible] apartment house, reasonable. Key at [illegible] FIGUEROA.

TO LET—FOR $[illegible] YOU CAN RENT NEW [illegible] apartment, 'phone, private bath[illegible] W FOURTH; walking distance. 21

TO LET—FURNISHED APARTMENTS, [illegible] bathroom and kitchen; steam [illegible] and sunny balcony. $39 [illegible]

TO LET—LARGE, SUNNY MODERN 3-ROOM [illegible] close to car and store, pretty [illegible] Phone, etc. Very desirable, [illegible] E. 23RD ST. 21

TO LET—
THE ELDEN,
[illegible] ave., cor. W. 11th; new building; [illegible] outside rooms. E1924.

TO LET—[illegible] APARTMENTS, CORNER [illegible] completely furnished, house[illegible] of 3 rooms and private bath, [illegible] up. 25

TO LET—[illegible] 541 POTTER PARK [illegible] and Figueroa; fine furnished [illegible] bath; low rates. E2411.

TO LET—FURNISHED, ONE ROOM WITH [illegible] steam heat, $18; also one [illegible] 1349 W. 18TH ST. 27

TO LET—[illegible] APARTMENTS, 634 W. [illegible] modern 2 and 3-room [illegible] furnished for housekeeping; prices [illegible] laundry, etc. 21

TO LET—MODERN 2 AND 4-ROOM [illegible] Crown Hill Apartment. [illegible] ARNOLD ST. 'Phone E2234.

TO LET—[illegible] APARTMENTS, 1421 W. [illegible] and toilet; 2 rooms; all [illegible] first-class; $15 up. 21

TO LET—[illegible] APARTMENTS, 1403 [illegible] apartments, mod[illegible] garage. A7870.

TO LET—
Rooms and Board.

TO LET—IN A LARGE ELEGANT HOME, with board, large and finely furnished rooms with private bath, hot and cold water and furnace heat; also other large and elegantly furnished rooms, large parlors, for use of guests; also cheerful dining room. No. 749 HARTFORD ST. Between 7th and 8th st. Westlake district. Phone E2413.

TO LET — 1 OR 2 CHARMING SUNNY rooms, with first-class board, in an elegant, newly furnished home; 5 mins. walk of Times office; beautiful lofty situation, garden and view; 1 large room with porch and bath adjoining; would suit two business gentlemen. 416 N. BROADWAY, over tunnel. Main 5290.

TO LET—CLOSE IN, IN A NEAT, COSY private home, a beautifully furnished sunny room, with bath, phone, electricity, to two gentlemen; very fine table board at $35 per month. 1312 S. GRAND. 24

TO LET—CHATEAU FRONTENAC, 732 TO 734 S. Flower st. Nicely furnished outside rooms, hot and cold water and steam heat in each. American and European plan. Phones F6536; Main 8512. 27

TO LET—SUNNY ROOM FOR CONGENIAL gentleman, breakfast and 6 o'clock dinner, lovely location, all conveniences, good table, reasonable. 1152 WEST 8TH ST. Main 3496. 21

TO LET—SINGLE AND DOUBLE ROOMS, beautifully furnished, all conveniences, furnace heat, with fine home cooking. 1114 S. GRAND AVE. Home F4790. 24

TO LET—HOTEL PLUMASITA, 1610 S. FIGUEROA, elegantly furnished rooms, bathroom suites, exceptional meal service; fine tennis court; special rates to couples. 27

TO LET—LOS LOMAS, GARVANZA. PLEASANT rooms, in a quiet, healthful location; good table; heat in all rooms, near car line. PHONE C3047. 21

TO LET—LARGE FRONT ROOM FOR MAN and wife or two gentlemen; with first-class board, in a friend's family. 1047 S. GRAND. 'Phone F4370. 21

TO LET—1145 S. FIGUEROA ST., PLEASANT south rooms with board for couples; special winter rates. Phone BROADWAY 3027. 22

TO LET — LARGE FRONT ROOM, CONNECTED with bath; private family, with or without board. 1352 TOBERMAN. West 5340.

TO LET—ROOM AND BOARD FOR TWO gents or man and wife. 840 SUNSET BLVD. 21

TO LET—$30 PER MONTH AND UP WITH board. BONNIE BRIER HOTEL, Hollywood. Home E7131. 21

TO LET—OPPOSITE WESTLAKE PARK, nicely furnished rooms, with board. Phone E2322. 27

TO LET—BEAUTIFUL ROOM, FIRST CLASS board. 1147 S. FIGUEROA. 25

TO LET—LARGE SUNNY ROOM WITH board. PHONE 41237. 25

TO LET—
Houses.

TO LET—SANTA FE AVE. AND 10TH. 5-room house and corner lot, 50x140 to alley; corrals and sheds for teams; corral for rent now, house vacant February 1; rent $16, including water. OWNER, E3890; West 5420. 21

TO LET—STRICTLY MODERN BUNGALOW at a reasonable price, to adults; also a first-class furnished home; excellent rental list. WISLER, MOORE & CO., 310 S. Hill st. 21

TO LET—BRAND NEW BUNGALOW, ALL modern; gas, electricity, bath, etc.; large yard, fruit and flowers; on car line. 842 N. FAIR OAKS AVE., Pasadena. 22

TO LET—SEE 301 E. 25TH ST., MODERN 5-room cottage, good condition, pleasant neighborhood; will lease at $22.50, key next door. R. W. POINDEXTER CO., 409 Wilcox Bldg.

TO LET—4-ROOM HOUSE, BATH, GAS, LARGE YARD, $15, WATER PAID. WITHIN CALL OF S. P. YARDS. PHONE BOYLE 152. 21

TO LET—A MODERN, 6 ROOM COTTAGE near corner of First and Boyle ave., high ground and nice neighborhood, $25 and water paid. PHONE E2465. 21

TO LET—4 ROOM HOUSE ON BOYLE Heights, cheap, good place for garden or chickens. Inquire 2131 E. 2ND ST., Los Angeles. 21

TO LET—5-ROOM COTTAGE WITH BATH, close to business, No. 636 Maple ave., $17 and water.—R. D. LIST, 600 I. W. Hellman Bldg. Phone A7062. 25

TO LET—1235 W. SECOND ST., NEW SIX-room modern cottage, 5 minutes from Broadway, $22, water paid. F. H. REDPATH, 4200 S. Flower. South 589.

TO LET—8 ROOM MODERN HOUSE, 1132 Kensington Road, overlooks Echo Park, near 2 car lines, large yard for garden. BROADWAY 5242, E3730. 21

TO LET—221 WEST JEFFERSON, 8 ROOMS, gas, two toilets, bath, in fine condition, $27.50 with water, key next door or with DR. BABECK, Union Trust Bldg.

TO LET—5-ROOM COTTAGE, 243 E. 40TH st. (Marlborough Place, $8 a month. Inquire of HAWLEY, KING & CO., 224 South Los Angeles st.

TO LET—NICE 5-ROOM BUNGALOW, MODERN; beds built in wall; rent $12.50 per month. Call GROCERY, Long Beach ave. and Rubia st.

TO LET — 5-ROOM MODERN COTTAGE; gas, bath, lawn, flowers, cement walks, large lot; rent reasonable to right party. 920 JUDSON ST. 21

TO LET—5-ROOM COTTAGE, 1208 SOUTH Union avenue; gas, electricity, porcelain bath and cellar; rent $18, water paid. Inquire owner, Sunset Telephone WEST 1077. 23

TO LET—$30, EIGHT LARGE ROOMS, rear stairway, 2840 South Grand ave., near 28th. Newly renovated. 332 West 21st. For sale; terms. Keys at corner. 24

TO LET—NEW SIX-ROOM HOUSE, BARN, chicken houses, yards, bath, water, $15; five-room, eight lots, $14. EDWARD FRASER, 215 South Broadway. One-two p.m. 21

TO LET—FEBRUARY 1, MODERN SEVEN-room cottage, 1117 East Washington st., large barn and corral. A. K. CRAWFORD, 301 Merchants Trust Bldg.

TO LET—AT $12 A MONTH, 4-ROOM HOUSE, bath, screen porch, and use of 2 large lots for chickens. Call 2046 WEST 30TH. West 1634. 21

TO LET—5-ROOM COTTAGE, ELECTRIC light, bath; near 9th and Figueroa. Apply to 929 SOUTH FIGUEROA. 27

TO LET—SIX-ROOM COTTAGE, MODERN, 219 E. 25th st., $26.50, water paid. Tel. WEST 6931. Key at 225. 27

TO LET—2777 W. EIGHTH ST., STRICTLY modern house, lawn, flowers, etc.; kept in order, water paid. Owner, $50. 22

TO LET—NEWLY PAPERED AND PAINTED 5-room cottage, with bath. 728 VALENCIA ST. 22

TO LET—3-ROOM HOUSE, SCREEN PORCH, large lot, $7, water paid. 464 S. EVERGREEN ST. Tel. East 1761. 21

TO LET — THREE-ROOM CALIFORNIA cottage, adults, $10 with barn; $8 without. 2117 NAOMI AVE. 28

TO LET—MODERN 5-ROOM COTTAGE, $18 water paid. Inquire 3775 VERMONT AVE. No children. 22

TO LET—GOOD 4-ROOM COTTAGE, WITH bath and toilet, cheap rent at 1529 E. 12TH. Apply in the rear. 21

TO LET—6-ROOM MODERN COTTAGE, 1248 E. 22D, west of Central ave. Key 838 E. 22D. 25

TO LET—DOZEN HOUSES, 3 TO 9 ROOMS, $7 to $25 month. C. M. BUCK, 313 W. 3rd st. Main 285; A3284. 21

TO LET—$20. 801 W. 11TH ST. 5 ROOMS, water paid. Key at agents, 811 W. 11TH ST. Owner, E7866. 22

TO LET—COTTAGES, $8, $10; 5 ROOMS, $14; furnished, $14, $25. 1571 E. ADAMS. Hooper car. 21

TO LET—COSY 3-ROOM COTTAGE, NO children. 1140A E. 11TH ST. Call at 1140½. 23

TO LET—4 UNFURNISHED ROOMS, MODERN, cheap, in new building. 607 E. 30TH ST. 21

TO LET—12 ROOMS, 2 TOILETS AND 2 sinks, 2 stationary washtubs and a big back and front yard. Key at 714 SAN JULIAN. 21

TO LET—CLOSE IN, 5-ROOM LOWER flat, and 5-room cottage, both choice. Call from 11 to 3, at 1600 SANTEE ST. 23

TO LET—6-ROOM 2-STORY STRICTLY modern house, 522 E. 30TH ST., rent $25 with water. B3275. 21

TO LET—HOUSES.
$16—4-room cottage, first-class condition, west side of Ganahl st., second house north of Wabash ave., or will sell for $1600; terms $16 cash, $16 per month.
$22—Five-room modern cottage, first-class condition, 1114 W. Second st., walking distance.
$30—Eight-room modern house, 1472 Sunset blvd., or will sell for $6000; terms, $35 cash, $35 per month.
$30—Twelve-room building, one room suitable for small store, 318 W. 14th st.
ALLISON BARLOW, 212 S. Broadway, room 124. 'Phones Main 400, Home A5091.

TO LET—
1950 Barnard Park, 8 rooms, $35.
320 West 15th st., 8 rooms, $27.50.
1927 S. Los Angeles, 6 rooms, $26.50.
1731 S. Los Angeles, 6 rooms, $22.50.
We control these properties.
BREARLEY & BENEDICT,
614 H. W. Hellman Bldg.
A8157. Main 898.

TO LET—
NEW 6-ROOM MODERN cottage, every convenience, including built-in buffet, paneled dining-room, handsome mantel, porcelain bath; rear yard, woodshed, etc.; 5 minutes from Broadway; 1245 W. Second st., $22, water paid.
F. H. REDPATH,
South 589. Care of Evening News.

TO LET—THE FOLLOWING HOUSES LISTED EXCLUSIVELY WITH US.
$12—6-room California house, E. 40th.
$12—5-room cottage, E. 40th.
$25—6-room cottage, W. 23rd.
$35—13-room house, Railroad st.
$30—5-room cottage, W. 41st.
JONES & RYDER LAND CO.,
21 218 W. Third st.

TO LET—ONE OF THE CHOICEST HOMES in Los Angeles, elegant house, 10 rooms and large reception hall, all improvements, including furnace, gas and solar heater; two bathrooms, fine garage. Corner of 15th and Figueroa. Inquire owner, J. VON BRETON, 250 S. Broadway. Phone A2743, B4405. Desirable location for physician. 22

TO LET—
$25—1321 S. Flower st., 6-room cottage, water paid.
$20—1215 E. Eighth st., corner Merchant st.; 5-room cottage, water paid.
LEE A. McCONNELL & CO.
22 312 Douglas Bldg.

TO LET—COSY COTTAGE, SOUTHWEST, partly furnished, (Marshall-Stearns fixtures) 5 rooms, ideal location, just enough lawn, thoroughly modern, $30. Call Tuesday or Wednesday between 10 and 1. 1630 HOOVER. 21

TO LET—MODERN 6-ROOM HOUSE, MAPLE near Washington, all modern conveniences small yard, $22.50 per month, water paid and lawn kept. Inquire 236 SECURITY BLDG. 21

TO LET—$35 PER MONTH, SEVEN-ROOM modern house, No. 255 North Hope street; close in; five minutes from First and Spring. FOLSOM-PERKINSON CO., 209 Security Bldg. Phones F7091; Broadway 1533.

TO LET—5-ROOM COTTAGE, NEAR CAR at Tropico, will improve for permanent tenant; also small new building, or will sell building cheap. Will lease lot. Owner, 1310 MAPLE AVE. Main 7865. 23

TO LET—
Furnished Houses.

TO LET—
FURNISHED AND UNFURNISHED HOUSES, FLATS, APARTMENTS ALL PRICES, SIZES, DIRECTIONS. OUR PLAN OF LISTING AND FIFTEEN YEARS' EXPERIENCE IN RENTING LOS ANGELES PROPERTIES MAKE HOUSE HUNTING EASIER. LISTS AND INFORMATION FREE.
WRIGHT & CALLENDER CO.,
GROUND FLOOR, 3[illegible] S. HILL ST.
THE MECCA FOR ALL SEEKING HOMES.

TO LET—BEAUTIFULLY FURNISHED Homes. Listed exclusively with us.
$35—6-room house, W. 18th.
$40—6-room cottage, W. 17th.
$45—6-room house, W. 28th.
$50—7-room bungalow, W. 22nd.
$60—9-room residence, Arlington Heights.
$100—9-room house, Fair Oaks ave.
$100—10-room home, Westlake ave.
$125—10-room house, Carondelet.
JONES & RYDER LAND CO.,
21 218 W. Third st.

TO LET—BEAUTIFULLY FURNISHED 9-room house, colonial columns in hall; furnace, grate, inlaid floors, piano, lovely oriental rugs, mahogany furniture, fine library, laundry tubs, hot and cold water upstairs and down; toilets, bath, brass beds, fine carpets, etc., etc.; lot 75x174; fruit trees, shrubbery and flowers. Rent reasonable to right party. Inquire 817 W. 30TH ST.

TO LET—FURNISHED, ONE OF THE MOST ARTISTIC AND BEAUTIFUL HOMES IN LOS ANGELES, 8 ROOMS, 2 BATHS, BEAUTIFUL GARDEN, ORIENTAL RUGS, SILVER, CUT GLASS, FINE LIBRARY, ETC. APPLY 907 WESTMORELAND AVE., MORNINGS ONLY: TAKE W. NINTH ST. CAR. HOME PHONE 53926. 21

TO LET—WILL RENT MY 5-ROOM MODERN, well furnished cottage, to party who will take good care of same, at 25 per month, net. This was furnished for my home and not to rent; is located in one of the best residence districts. Call and see it. 657 E. 41ST ST.

TO LET—TO REFINED COUPLE OR ADULTS, a 5-room corner cottage, elegant, completely furnished, every convenience, new Chickering grand piano; finest location, one block from High School. Inquire 427 NORTH BROADWAY or telephone A3665. 21

TO LET—IN VERY DESIRABLE PART OF city, 8 rooms, elegantly furnished, fine lawn, fruit and shade trees, roses and garden, stables, garage; a perfect home; adults only. PHONE EAST 3015.

TO LET—9-ROOM HOUSE AND BARN; 7 rooms, furnished; all rented; bath, phone, instantaneous heater; rooms and barn more than pay rent, which is cheap; price $350. 813 S. HOPE ST. 21

TO LET—COMPLETELY FURNISHED COTTAGE; 5 rooms, bath and kitchen; new furniture; house located on Pico Heights, ½ block from car line, $35 per month. Address P, box 61, TIMES OFFICE. 23

TO LET—WELL FURNISHED FIVE-ROOM modern cottage, gas and electricity; delightful neighborhood. 2400 WEST 22ND and Arlington st. Take West Adams car. 26

TO LET — BEAUTIFULLY FURNISHED house of ten rooms, or would sell furniture; lawn, flowers; close in. 521 S. FIGUEROA ST. 21

TO LET—COMPLETELY FURNISHED 9-room house, gas, electricity; Wilton rugs, piano, $45. ROBINSON, South 2554; F5768. 22

TO LET—NICELY FURNISHED MODERN 5-room cottage, select location, large yard; barn, near car line. 3431 KANSAS AVE. 25

TO LET—4-ROOM COTTAGE, COMPLETELY furnished for housekeeping, walking distance, $32.50 per month. 916 BLAINE ST. 21

TO LET—COMPLETELY FURNISHED MODERN 5-room home, excellent neighborhood, convenient to 2 car lines, very reasonable at $40. 3228 KINGSLEY STREET. 21

TO LET — BEAUTIFULLY LOCATED, strictly modern, 9-room furnished house, everything complete. B2720; SOUTH 6063. 23

TO LET—$25; FURNISHED HOUSE, MODERN, walking distance. 1218 W. SECOND. Phone Temple 774. 22

TO LET—FURNISHED HOUSE, 5-ROOM cottage; handsomely furnished; $30 per month. Will lease. 1348 WEST 36TH ST. 22

TO LET—$40; 8 ROOMS, ELEGANT RESIDENCE, beautifully furnished; southwest. T. WIESENDANGER, 207 S. Broadway. 21

TO LET—$25, 5 ROOMS, CORNER, 1571 Adams; $25, 6 rooms, 1570 Adams; Hooper car. 21

TO LET — 4 ROOMS, FURNISHED FOR housekeeping, modern, cheap. 607 E. 30TH ST. 21

TO LET—WILL LEASE MY ELEGANT 9-room home, completely furnished; Westlake addition. Call up E2851. 21

TO LET—FURNISHED SEVEN-ROOM MODERN house, large lot, good barn. 3107 HALLDALE AVE. Home phone B1816; $40. 21

TO LET — BEAUTIFULLY FURNISHED house, 2816 DALTON AVE., to adults only; six months or longer; rent $75. 22

TO LET — 7-ROOM HOUSE, FURNISHED complete; large yard, barn, $30. 910 E. 47TH. Phone C3047. 21

TO LET—7-ROOM FURNISHED COTTAGE, large, sunny rooms and convenient. 1221 S. HILL. 23

TO LET — COMPLETELY FURNISHED 7-room house, 1735 W. 25th st., $50 per month. PHONES—B4012, BROADWAY 4450. 21

TO LET—
Stores, Offices, Lodging-Houses.

TO LET—
STORES, OFFICES, LOFTS.
WAREHOUSE AND FACTORY SITES.
HOTELS AND ROOMING HOUSES.
WE HAVE ALL THE AVAILABLE LOCATIONS.
RENTAL DEPARTMENT.
R. A. ROWAN & CO.,
300 H. W. HELLMAN BLDG.

TO LET—
2 Fine Front Offices.
One inside suite of 2 rooms.
One large, $15 office.
Large corner office.
Will subdivide for corporation or doctor.
Rent very reasonable.
Modern fire-proof building.
Central location.
See us for business locations.
Home A4834. C. WESLEY ROBERTS CO.,
Main 5578. 217 Citizens Bank Bldg.

TO LET—
LARGE NEW STORES.
FINE LOCATION.
LOW RENT.
GOOD LEASE.
SIXTH AND HILL STREETS.
W. I. HOLLINGSWORTH & CO.,
21 314-16 WILCOX BLDG.

TO LET—
Very reasonable.
Store with large display window.
Broadway and Mercantile Place.
Spring and Mercantile Place.
Central location.
See us for business locations.
Home A4834. C. WESLEY ROBERTS CO.,
Main 5578. 217 Citizens Bank Bldg.

TO LET—A VERY DESIRABLE STORE, 20x64 with building in the rear, 20x40 and also barn. Located on West Pico street between Figueroa and Flower, for only $35 per month. An exceptional opening for a first-class harness maker or good for any other mercantile lines. For full particulars see MR. PHILLIPS, with Golden State Realty Company, 610 S. Spring st. 21

TO LET — FINE THREE-STORY AND basement building on Los Angeles st., near Second; suitable for wholesale or retail business; fixtures and elevators, complete. Apply for present to 126 S. MAIN ST.

TO LET—$8 TO $15, CENTRAL AVENUE stores, good location, 1-2 price; also desk room, [illegible] large sunny office at ROOM 201 Tajo Bldg., corner First and Broadway. Phones A5995; Main 3090. Large 66-inch desk for sale. Also real estate outfit. Almost given away. Go and see. BROCKMEIR, at above address. 22

TO LET—ALL OR PART OF A FINE LOFT, good light and ventilation, for sale or warehouse, 44x145, on Broadway, near Fourth st. Free use of passenger and freight elevator; 5 large front windows, toilet and running water; wired for electric light; janitor work of outside hall furnished free; rent reasonable. Address P. box 58, TIMES OFFICE. 21

TO LET — SMALL OR LARGE STORES, corner Ninth and Los Angeles sts., the busiest cross-town street in the city; new brick building; rent reasonable. For terms, see OWNER, 519 Citizens' National Bank Bldg. 'Phones A9167, Main 789.

TO LET—
$8400—New furniture and lease of new apartment-house; 42 apartments; centrally located.
$3500—New furniture and lease of new apartment-house; central location.
WIESENDANGER, 207 S. Broadway.

TO LET—2 STORES, 20x60, ON SOUTH AVENUE 24, near Downey ave.; now ready to rent at $17.50 and $20 per month; also a nice hall and ante-rooms, 40x60, over stores; very cheap. Apply F. J. GANAHL REAL ESTATE CO., 113 S. Avenue 24. 21

TO LET—FURNISHED OR UNFURNISHED offices, single or en suite, with stenographer and telephone service. This proposition is unique and will interest you. Apply ROOM 321, San Fernando Bldg., corner Main and 4th sts. 23

TO LET—
$40—1250 W. Pico st., large corner storeroom in good business district.
LEE A. McCONNELL & CO.,
22 312 Douglas Bldg.

TO LET—STORE ON WEST SIDE OF Spring st., between Fourth and Fifth, size 12x28. For particulars call at CROWN JEWELRY CO., 415 S. Spring. 23

TO LET—2 STORES; 40 FEET FRONT, ON West Jefferson st.; fine location for general grocery and market; low rent. Apply A. K. BRAUER, 128-130 S. Spring st. 21

TO LET—PART OF OFFICE IN VERY BEST office building in city to party only with first-class references; no real estate. Address 952 LAKE ST. 21

TO LET — $10; STORE, 15x40; FINE FOR grocery, corner Irene and Alameda. Excellent location. LEUSCHNER & CO., 629 S. Main st.

TO LET—LARGE FURNISHED OFFICE, Broadway, near Second; price $18 per month. Address H, box 161, TIMES OFFICE. 23

TO LET—PART OF STORE FOR RENT, INcluding fine show window. Inquire 119 S. BROADWAY.

TO LET — OFFICE SPACE AND DESK room, with toilet service and home phone F8836. 232 HUNTINGTON BLDG. 28

TO LET—PART OF LARGE FIVE FURnished office in Security Bldg., Spring st. frontage. ROOM 403. Phone F1728. 21

TO LET — LARGE DESIRABLE STORE room, close in, reasonable to permanent tenant. Key at 139 S. FIGUEROA. 22

TO LET—CORNER, 100x145, W. WASHINGton, for wood or coal yard, garage, nursery, etc. MARSHUTZ, 123 S. Spring st. 21

TO LET—½ OF FINE LARGE STORE ON west side of Broadway, near Fourth. H. F. METCALF, 518 H. W. Hellman Bldg.

TO LET—STORE, PICO, NEAR FLOWER; also ½ a store. MARSHUTZ, 123 S. Spring.

TO LET—CHEAP HALF STORE. THE best location at 222 W. 5TH ST. 23

TO LET—
Country Homes.

TO LET—5-ROOM COTTAGE, LARGE BARN and 20 acres of land, located at Bairdstown, on Pasadena short line. See HUMMEL BROS., 116 E. Second st. Phone Main 509 or Home Ex. 509. 21

TO LET—FOUR-ROOM HOUSE; GARDEN, artesian water; $86, until Nov. 30. M. W. PATTILLO, Norwalk, Cal. 21

TO LET—
Farming Lands.

TO LET—
100 ACRES.
FULLY EQUIPPED DAIRY.
Five-room new cottage; large barns, sheds, etc.; 4 horses, 32 cows, all necessary tools, wagons, implements, etc.; 200 inches of never failing water, with electric motor; beautiful surroundings. Tenants must buy cows and horses; or pay several months' advance rent.
FRED W. PEARSON, owner, 220 L. A. Trust Bldg. 21

TO LET — LA CRESCENTA, 6 MILES from Glendale, 6 miles from Pasadena; 10-acre ranch and good house, barns, chicken yard, $300 a year, plenty of water. Also 5 and 10-acre tracts, very cheap; automobile and stage service every day. JACOBY & CO., 233 Huntington Bldg. 26

TO LET—30 ACRES, FINE GARDEN OR berry land; near car line, close in; big money in this; 12 across the street has produced $40,000 in strawberries in 2 years. A2029. GEO. W. CHANDLER, 217 Grant Bldg. 23

TO LET—
100 acres fine potato land for rent; also 200 to 400 acres of barley land.
A. N. RANDALL,
21 404 Pacific Electric Bldg.

TO LET—TO LEASE, 10 OR 20 ACRES, FOR vegetables or strawberries, at Freeman, 12 miles from the city, on Redondo line. Plenty water, fine soil. Apply 621 WEST 4TH ST., city. Phone A4372. 21

TO LET—40 ACRES RICH BLACK LAND, level, with irrigation water, near Inglewood, for strawberries or vegetables. T. WIESENDANGER, 207 S. Broadway. Phones 2943.

TO LET—5 ACRES, LONG BEACH, SIGnal Hill; will give 2 years; good for potatoes, vegetables. Address H. S. GRAY, R. D. No. 1, Pasadena. 22

FOR SALE—
Houses.

FOR SALE—NEW, MODERN 6-ROOM COTtage, $3000; Marshall & Stearns wall beds; built-in buffet; bookcase and writing desk; terms. 'PHONE SOUTH 1583. 23

FOR SALE—A WELL-BUILT NEW HOUSE, 2 rooms, with bathroom; price $825, $400 down, the rest on monthly payments. 896 E. 52D ST. Take Central ave. car. 21

FOR SALE—MODERN 5-ROOM COTTAGE; a good buy for $2500, $250 cash, balance $20 per month, including interest. 1233 E. 37TH ST. 21

FOR SALE—6-ROOM MODERN HOME IN southwest, splendid car service, between Main and Moneta sts., at a bargain. See OWNER, 130 W. 48th. 22

FOR SALE — LARGE 5-ROOM HOUSE, 2 lots, flowers and lawn; a fine place for chickens, $1200, part cash. 2230 COURT ST. Temple car. 21

FOR SALE—$725, BUYS A FINE 4-ROOM house, completely furnished, large lot; 5 cent fare, close in. See Owner, terms to suit. THROOP, 406 West 7th st. 21

FOR SALE—EXCEPTIONALLY NICE FIVE room cottage, just like new, come out and see before buying. MRS. GEORGE BROWN owner, 504 E. 32D ST. 21

FOR SALE—LARGE LOT, 53x178, IMPROVed with two houses, income $35 per month, besides a home. Will sacrifice equity. ANNA KNAUFF owner, 1141 17th st. 21

FOR SALE—MY BEAUTIFUL SEVEN-ROOM story and half bungalow. Business changes cause me to cut price. Owner, 137 THORPE. Phone B9753.

FOR SALE—THE MOST BEAUTIFUL BUNgalow in the Southwest, living room 14x28, oak floors, great sacrifice. LIZZIE MILLARD owner, 238 W. 38TH ST. 22

FOR SALE—WISH TO LEAVE TOWN, AND will sacrifice my 7 room modern residence. Owner, 161 EAST 27TH ST. 21

FOR SALE—MODERN 4 ROOM COTTAGE for $2200, 2 blocks, Main and 31st. T. L. O'BRIEN & CO., Jefferson and Main. 21

FOR SALE — $1350; FOUR-ROOM MODERN cottage, $425 cash, $30 per month, including interest. 603 W. 58TH. 21

FOR SALE—MY BEAUTIFUL EIGHT-ROOM residence. MRS. ELIZABETH WINSTON, owner, 153 E. 36TH ST. Home phone B5037. 21

FOR SALE—3-ROOM COTTAGE, BATH AND gas, lot 40x135 on East 49th street, near Central avenue. Apply at 542 S. MAIN. 23

FOR SALE—
ONE THOUSAND UNDER VALUE.
BEAUTIFUL 8-ROOM RESIDENCE.
NOW UNDER CONSTRUCTION ON OXFORD AVENUE.
Located in the best part of the West Adams Heights; wide cement porch 8x30; living-room 15x32, wainscoted in hand-rubbed selected woods and equipped with colonial leaded bookcases; window seats, settles and massive fireplace; dining-room 14x16, heavily beamed and wainscoted to plate rail, furnished with beautifully designed buffet in plate and leaded glass, specially planned china closets, flush with wainscot. French windows opening onto sunny east-front flower porch. Stair and hallway in oak, having hat and cloak closet with full-length bevel-plate mirror in door. French cabinet kitchen, pass pantry, and cooler in white enamel, convenient stairway to brick cellar and furnace. Screen porch equipped with toilet, double porcelain tubs, refrigerator nook and broom closets. Upstairs are four large, airy chambers in white enamel, large window seats and ventilated closets. East-front bathroom in blue and white furnished with the most expensive sanitary plumbing. Large attic reached by convenient, well-built stairway. Solid lighting fixtures of classic design. Oak floors throughout the house. Complete furnace heating to all rooms and bathroom. Builder is in need of cash and will accept $6500 if sold before completion. In every possible way this beautiful place is equal to any $7500 house on our lists.
"IT PAYS TO SEE US."
EDWARDS & WINTERS CO.,
234 Laughlin Bldg. Main 2037, Home Ex. 787. 21

FOR SALE—
One of the most sightly locations in Los Angeles, on the northeast unobstructed view of the Sierra Madre range, "Old Baldy," Grayback, Mt. Lowe, Echo Mountain, etc., on west and south the Pacific Ocean, and coast line from the Santa Monica range to Long Beach, including the intervening country and Catalina Island.
Oro street, between Temple and Bellevue avenue; lot 60 feet on Oro st. by 243 feet deep to Zalvidea st.; modern house, built 15 months, of eight rooms and bath, hardwood floors. Two-story barn. Fruit trees growing. Orange, lemon, Pomelo, Guava, figs, walnuts, peach, apricot, plum, grapes and small berries.
Vacant lot adjoining the above, 40 feet front on Oro street by 240 feet deep to Zalvidea street.
Will be sold at a bargain.
J. W. VAUGHN & CO., 309 Grosse Bldg., 6th and Spring sts. 21

FOR SALE—
$75 DOWN. $1600. $75 DOWN.
$20 PER MONTH INCLUDING INTEREST.
NEW, MODERN 5-ROOM COTTAGE.
Lot 40x125, 20 minutes from First and Spring, 5c fare; street work done and paid for. High class neighborhood, where prices are advancing rapidly.
3 car lines available, with a car about every 3 minutes and full transfer privileges.
This opportunity will never occur again. Get busy and save rent money by paying it on your home.
McDONALD, with Bingham & Knowles Land Co., 105 S. Broadway. 23

FOR SALE—
Owner forced to sell, great sacrifice, $3500 for a new 7 room 1½ story modern bungalow in fine location, every modern convenience, every attractive feature, beautiful lawn and grounds, place cost owner $4000, will sell for $3500, $500 cash, balance $35 per month, including interest, a glance at this property will convince you that this is a big snap.
HILDESHEIM & SCHILLER, room 508 Delta Bldg. Phones Sunset Main 5025, Home F6428.

FOR SALE—
On account of carrying too much property interest I am going to dispose of my modern and beautiful six-room bungalow located near Adams and Normandie for its actual cost, $2500; must have $1600 this week; balance can be arranged to suit purchaser. If you are anticipating the purchase of a bungalow I respectfully ask you to communicate with me and I will arrange interview with you. Address owner, O, box 71, TIMES OFFICE.

FOR SALE—
REDUCED TO ONLY $2575.
Beautiful modern 5-room home, southwest, superb surroundings, gas, electricity, gorgeous flowers, fig trees, orange trees, handsome lawn, recently sold for $3100; reduced to $2575 for quick sale; an enormous sacrifice; small amount cash; easy terms; would also sell furniture reasonably. A gigantic reduction.
THE STEPHEN INNES CO.,
533 Citizens' National Bank Bldg., Third and Main sts. Home A5158, Main 5745. 21

FOR SALE—$4750; $700 CASH.
PITTSBURGH REAL ESTATE CO.
New bungalow, southwest, 7 rooms and hall, quarter-sawed oak floors; very large living and dining-rooms, beam ceilings, beautifully paneled walls, massive stone fireplace, seats, 2 bookcases and china closets with art-glass doors, swell front buffet, 3 bedrooms; bath, hall, linen closets and buffet kitchen, all in white enamel; breakfast-room with built-in closet for table linen, laundry tubs, 50-ft. lot; 4 large pepper trees. PITTSBURGH REAL ESTATE CO., 311-15 Laughlin Bldg. 21

FOR SALE—
COSY, NEAT LITTLE HOME.
On nearly one-quarter-acre lot, awful cheap, easiest kind of terms. Just the thing for young couple. Never pay rent; own your own home; room for chickens and vegetables. Also a snap in great big lot on easy terms. Take Watts and local car on Main street and go in 10 minutes to corner 58th street and meet me at office; 5-cent car fare. Open 9 to 5 daily. Come today. Tel. SOUTH 2486.

FOR SALE—
MUST SELL.
By owner, beautiful, new, 7-room 2-story house, with attic all floored, oak floors, beam ceilings, paneled walls, massive mantel, elegant fixtures, French buffet kitchen, laundry tubs, cellar. This home I have newly furnished throughout, that I will let go in free; also have 3-room California house in rear, rented for $10 per month; location on 41st near Moneta. 339 W. VERNON. South 1282. 21

FOR SALE—
$2600. $2600. $2600.
Near the Moneta ave. car line in the growing southwest, a recently built 6-room bungalow, with bath, lavatory, sink, mantel, electricity, polished floors; a small payment down, balance monthly. Take a look at it.
GEORGE C. PECKHAM & CO.,
F5392. 203-4-5 Union Trust Bldg. Main 3221. 21

FOR SALE—
A LITTLE GEM.
Set in mountain side, 6-room bungalow, large grounds, every variety flowers, elevation above fog, climate unsurpassed; more than 250 miles mountain view, located just outside Highland Park; ten minutes to car and Occidental College; price most reasonable. Address H, box 157, TIMES OFFICE. 21

FOR SALE—BY OWNER.
6-room bungalow, artistic design, beautifully finished and heavy beam ceilings, 2 massive fireplaces, oak floors, 2 cement porches, corner lot, 2 entrances, cabinet kitchen, large closets, screen porch, stationary tubs, etc.; price $3900, worth more, $500 cash, balance $30 monthly; take lot as part. 4698 WISCONSIN PLACE, University car. Phone West 5040. (Wisconsin place is just west of Vermont.)

FOR SALE—
$3700. $3700. $3700.
A 5-room, up-to-date cottage on W. 12th st., close in; lot highly improved. This is just what you want if you are looking for a nice little home; $1000 cash, balance to suit.
GEORGE C. PECKHAM & CO.,
F5392. 203-4-5 Union Trust Bldg. Main 3221. 21

FOR SALE—$3700; $1000 CASH, NEW BUNgalow, southwest; 6 rooms, full front living-room, beam ceilings, massive fireplace, bookcases, seats, large dining-room with large buffet; hardwood floors, paneled walls; complete cabinet kitchen; 3 bedrooms and bath in white enamel; 2 toilets, 2 laundry tubs; price reduced from $4000 to sell at once. PITTSBURGH REAL ESTATE CO., 311-15 Laughlin Bldg. 21

FOR SALE—TWO HOMES AT THE PRICE OF ONE; BOTH ON SAME LOT IN SOUTHWEST; ONE 6-ROOM AND ONE 5-ROOM BUNGALOW, ADAMS ST. CAR TO LA SALLE. $500 CASH WILL HANDLE THE DEAL. SEE MR. LOOMIS, 424 S. HILL ST. BDWY 2470.
WESTERN REALTY & INVESTMENT CO.

FOR SALE—BEAUTIFUL NEW 6-ROOM house; cove ceilings; decorated walls; large airy rooms; large lots; north front; west of Moneta ave. If you want a home, and will examine this property, it will sell itself. The price has been reduced from $4000 to $3750; must have cash.
J. MADISON CARTER,
Main 5883. 225 Lissner Bldg.,
F3861. 524 S. Spring st. 22

FOR SALE—
A rare chance for some one seeking a beautiful and complete home in every detail. New 8-room and bath, modern and up-to-date dwelling. Large auto barn, new and elegant furniture, including fine touring car; all at a bargain and only $3000 cash, balance easy on mortgage. Address P. O. BOX 583. 21

FOR SALE—$800 BUYS 5-ROOM COTTAGE, 2 blocks from car line; lot 50x150; trees and shrubbery; location, Alhambra; water in house and gas for cooking; reasonable terms. $1200—5-room cottage; lot 50x175; 2 blocks from car; trees and shrubbery; gas for cooking and lighting; water in house; location Alhambra; reasonable terms; own your home. WESTERVELT & ZEHNER, 222 Merchants' Trust Bldg. A5312, M. 8780. 21

FOR SALE—NOTHING DOWN, $30 MONTHLY, including interest, takes nice modern 6-room bungalow, 162 E. 55th; price $2600; go see it. Key next door west. BAREFORD, owner, 800 Trust Bldg., 2d and Spring. A7301, Main 3641.

FOR SALE—GENUINE BARGAIN.
S.W. corner lot, 8-room house, nearly new; oak floors, beamed and paneled ceilings, bookcase, desk, buffet, 5 bedrooms. You can buy this fine corner residence in West Adams section for less than price of 6-room houses on inside lots. Takes about $2000 cash, balance easy. YOUNG & ADAMS, sole agents, 351 S. Hill. A7866, Broadway 2925. 23

FOR SALE—CAESAR'S GHOST! THIS HIGH class 6-room cottage, $1000 below its actual worth; West Adams district; built-in effects, beautiful finish; every convenience; finely improved terraced lot; must sell quick; asking $4500; your own offer as to terms. If you are sincere, it's your turn now. WESTERVELT & ZEHNER, 222 Merchants' Trust Bldg. A5312, M. 8780. 21

FOR SALE—$3500; NOTICE THE TERMS: $3500.
$350 cash and $30 per month will buy a modern 6-room bungalow cottage, close in, near 10th and Vermont; new, never occupied. (751.)
JONES & RYDER LAND CO.,
21 218 W. Third st.

FOR SALE—I CAN SAVE YOU $750 ON A fine corner, one of the most modern and most attractive houses in the city; you will want it when you see it. $4250, $1300 down, balance easy. See OWNER, corner Waterloo st. and Marathon ave. Take Hollywood car to Casco st., short block south. 22

FOR SALE—I AM OBLIGED TO OFFER AT a sacrifice my modern 8-room residence in southwest, near University of Southern California; lot 65x150; will sell for $4000, part cash, balance 3 years at 7 per cent. This price is away below present value. Address OWNER, N, box 166, TIMES OFFICE. 22

FOR SALE—OWING TO CHANGED CONditions; must sell at once. Modern eight-room house at 844 West 16th st., rented $40 per month. $7000; also my modern six-room two-story home at 2784 FRANCIS AVE., built extra nice for my home. Call or phone WEST 6853. 21

FOR SALE—$2750; ONLY A LITTLE CASH. $2750; $250 cash, monthly payments for balance; 5-room bungalow, hardwood floors, panel dining-room. French cabinet kitchen; lot 40x135; southwest; a little gem. (4016.)
JONES & RYDER LAND CO.,
21 218 W. Third st.

FOR SALE—$700 BELOW ACTUAL VALUE, my beautiful 6-room modern up to date bungalow, located on Thorp street, between Moneta and Figueroa, this is actually the biggest snap in this locality. Will make terms to suit. See owner, 277 THORPE ST. Tel. South 5080. 21

FOR SALE—6-ROOM MODERN COTTAGE—a bargain if taken at once. Beam ceiling, built-in bookcase and sideboard, fireplace, electric fixtures, $3500; $450 cash, balance $30 monthly; these prices are net. Moneta or Grand ave. cars. Call OWNER, 527 Dearborn street (44th). Phone South 4282.

FOR SALE—A NEAT LITTLE CALIFORNIA house on a large lot on East 51st street near Central ave., for only $1250; terms $150 down, $20 month. For full particulars see Mr. Phillips, with GOLDEN STATE REALTY COMPANY. 610 S. Spring street. Both phones Ex. 56.

FOR SALE—$7000, NEW 8-ROOM HOUSE, oak floors, cellar, piped for furnace, Halldale ave. Take part in lots or ranch or sell on easy terms.
W. N. HOLWAY, 211 Grant Bldg. A1820. 23

FOR SALE—$250 CASH, BALANCE LIKE rent; 2 rooms and bath; toilet, screen porch, sewer; street work done; fine neighborhood; southwest; yellow University line. $2150. WESTERVELT & ZEHNER, 222 Merchants' Trust Bldg. A5312, M. 8780. 21

FOR SALE—THE VERY BEST BUNGALOW in the southwest, at the price which you have been waiting for. You will not find any better bargain, however hard the times. Homes our specialty.
WISLER, MOORE & CO., 310 S. Hill st. 21

FOR SALE—ON THIRD AVE., ARLINGTON Heights, very swell 6-room new bungalow; choice in all details; to see it is to buy it; reduced from $5000 to $4500; $1250 cash, balance to suit. HOLT & MUNTON, 240 Byrne Bldg. A8301. 27

FOR SALE—NEW 5-ROOM MODERN BUNgalow and lot, complete; gas, electricity, graded street, near car; high ground, $2500, $500 down. HIGHLAND PARK REALTY CO., Monte Vista st. and Avenue 60. East 983. 21

FOR SALE—NEW 5-ROOM MODERN BUNgalow, lot 50x200, graded street, near car; heater; $2200, $500 down. HIGHLAND PARK REALTY CO., Monte Vista st. and Avenue 60. East 983. 21

FOR SALE—GARVANZA AND HIGHLAND Park, furnished 6-room house, lot 40x100; new street, high grade, car line; $1250, $300 down. HIGHLAND PARK REALTY CO., Monte Vista and Avenue 60. East 983. 21

FOR SALE—WILL SELL OR EXCHANGE my equity of $3000 in $3800 house and lot, 60 feet front, on Savannah, on Pasadena car line; for good lot or cash, balance on mortgage or paid off $25 a month. 'PHONE F3879. 21

FOR SALE—TRADE OR RENT—ONE 10-room house, in good condition, on lot 110x140 feet; located on car line and across street from postoffice; good place for feed yard and express business, with feed and fuel store. Address H, box 196, TIMES OFFICE. 21

FOR SALE—MAGNIFICENT BUNGALOW, splendid location, Leoti near W. Adams; 6 rooms, strictly modern; east front; $1000 sacrifice; yours for $2750, $1000 cash, balance to suit. S. L. ALDERMAN, 219 Grant Bldg. A8097. 21

FOR SALE—AT SACRIFICE.
Price $1475; $50 or more down; cosy 4-room plastered bungalow, just completed. E. 31st st. See owner, ROOM 319 SAN FERNANDO BLDG. Main 2749. 22

FOR SALE—NICE FIVE-ROOM BUNGALOW modern, beds built-in wall, large lot 60x127; will take $1250 cash or $1800 in payments; $500 down, balance monthly. Call 745 MAIN ST. Mrs. F.

FOR SALE—$2250, JUST COMPLETED, FIVE room bungalow, never occupied, built for owner, perfect in every detail, southwest, a sacrifice, worth $3000, must sell this week. 1310 S. GRAND. Main 8250. 22

FOR SALE—YOU CAN'T BEAT THIS.
Swell 5-room bungalow, best part S.W.; only $2300, $800 cash. Another dandy for $2000, $150 cash. See ALLAN, 686 P. E. Bldg. F7304. 23

TO LET—BEAUTIFUL 8-ROOM RESIDENCE, large rooms, sunny, every modern convenience, garage. Near 27th and Hoover; rent $60. Tel. Owner, TEMPLE 1103 before 12 noon. 22

FOR SALE—OUR 5-ROOM COSY BUNGAlow on W. 53d st.; must be sold; we are asking only $2800, being $500 less than its value; $750 cash, balance $25 per month. 'PHONE A3110. 21

FOR SALE — CHEAP, A FINE 9-ROOM house on 30th st. near Grand ave.; all modern; large trees; fine flowers and stable; lot 60x147 feet; must sell at once. Apply to OWNER, 318 W. 30th st.

FOR SALE—5-ROOM COTTAGE, FURNISHED or unfurnished, in South Hollywood, finest location and climate, no fog, size of lot 50x150; will take $650 down, balance $30 a month. Address M, box 54, TIMES OFFICE. 21

FOR SALE—HAVE LARGE 6 ROOM COTtage lot 50x142, alley.
If you mean business come out and see me. FREDERICK SCHMIDT, owner, 4044 Woodlawn. Phone C2262. 21

FOR SALE — OR EXCHANGE — BRAND new 5-room modern cottage, high grounds, corner lot. TRADERS' EXCHANGE, 401 Merchants' Trust Bldg. 23

FOR SALE—NEW 5-ROOM MODERN COTtage, bath, toilet, electric lights, cheap and on installments, in Boyle Heights. C. E. PENDELL, room 40, Temple Block.

FOR SALE—AT A BARGAIN, IN THE southwest; furnished modern 8-room house, including fine Steinway piano. OWNER, 1616 Toberman st. Phone West 359. 22

FOR SALE—A SNAP, NEW AND MODERN 6 room story and a half bungalow, large lot, barn, fence and shrubbery. 621 WEST 41ST ST., owner. 21

FOR SALE—WILL SELL MY 6 ROOM WOODlawn ave. cottage, lot 50x142, alley. Might consider suburban; Montebello perferred. MRS. S. A. WILSON, 4012 Woodlawn ave. 21

FOR SALE—$2700 WILL TAKE MY MODern 5 room cottage this week. One block to University. D. HODGE, owner, 681 West 35th st.

FOR SALE—AT A BARGAIN, IN THE southwest; furnished modern 8-room house, including fine Steinway piano. OWNER, 1616 Toberman st. 'Phone West 359. 23

FOR SALE—TWO NICE, NEW FIVE-ROOM cottages, also ten choice lots, two blocks east of Agricultural Park. A. BARNES, 'Phone W. 3064. 21

FOR SALE—OR EXCHANGE—$3700; SNAP; 7-room, 2-story house, 828 W. 24th st.; must be sold. Owner, CALKINS, Phone West 4553, A2868.

FOR SALE—COMPELLED TO SELL MY beautiful 7-room house, southwest, at a sacrifice of $600, $1400 cash, balance on mortgage. 'PHONE A3110. 21

FOR SALE—PORTABLE TENT-HOUSE, ALmost new, 16x18. E. AVENUE 41, or 1947 Estrella ave. 21

FOR SALE—5 ROOMS, STRICTLY NEW, modern. 1594 W. 39TH. $2500; terms to suit; make offer. See owner next door. 25

FOR SALE—
City Lots and Lands.

FOR SALE—60x150 ON WILSHIRE BLVD., near Western ave. Remember there is only one Wilshire Blvd. and frontage on that thoroughfare is limited. Here is a snap. $2000, less commission. Apply afternoon. Phone Main 6655. 526 GROSSE BLDG. 21

FOR SALE—$10 PER MONTH WILL BUY A fine residence lot, $750. BANKS LAND CO., 214 Lankershim Bldg., Spring and 3d. 21

FOR SALE—A LOT IN BOYLE HEIGHTS, near Euclid ave.; built-up section; a snap. Address OWNER, 506 S. Flower. 22

FOR SALE—
GET BEAUTIFUL, COLORED FOLDERS OF MONTE VISTA,
AND STUDY THE OFFER IT MAKES TO HOMESEEKERS.
Call, phone, or mail your address and I will send you my new four-color illustrated and descriptive folder of the best orange land tract in Southern California. Monte Vista is only 34 miles from Los Angeles in the city of Ontario, in the heart of the best and biggest orange and fruit district. Adjoining lands are held at $1000 to $1500 an acre. You can buy in Monte Vista for $250 up. It has the Salt Lake and the Southern Pacific Railways. Three packing-houses and its own school. All city advantages are close at hand. If you can't call send in this coupon:

EMIL FIRTH, 319 W. Fourth st.,
Bet. Broadway and Hill,
Los Angeles, Cal.
Please send to my address illustrated folder of Monte Vista, with prices and terms.
Name ....
Address ....
25

FOR SALE—
MAKE SOMERSET ACRES YOUR SAVINGS BANK, AND GET BIG RETURNS.
There's nothing safer than well selected real estate, close to Los Angeles on an electric line. Money doubles itself very rapidly in this vicinity. The beauty of it is that you can always get it when you want it, and that it is always growing.
CHOICEST LAND, $250 AN ACRE.
Take four years to pay for it if you wish. One acre or more. A thousand acres to select from. Come in and see the products of this land and investigate its investment features. Learn how you can pay a little at a time and roll up a big endowment for yourself in the next year or two. Prices advance February 1.
FREE EXCURSIONS DAILY AT 9:15 and 1 O'CLOCK.
"Your'e Safe at Firth's."
EMIL FIRTH,
Phones—A6105. Main 2343.
319 W. Fourth st. bet. Broadway and Hill.

FOR SALE—A HOME PROPOSITION. 20 minutes from center of city. Best soil in Los Angeles county. Pure mountain water. Perfect climate, winter and summer. All the most beautiful locations are seen from this spot, including mountains and valleys. A number of fine homes now under construction. Highest class improvements, ornamental trees and gates, cement sidewalks and curbs, streets complete. It is Ramona Park, the gem of San Gabriel Valley. Don't buy until you see us.
ALTHOUSE BROS.,
SUITE 418-419-420-421-422-423,
430 S. BROADWAY.

FOR SALE—WANT A BIG LOT CHEAP? Nearly 1-4 acre, and you can build small house on rear of lot; only $25 cash and $10 a month; get a home now; best chance you ever had; make a start; street work all paid for, and 2½ miles inside city limits; no disadvantages; you'll have to hurry; take Watts and local car on Main street, and get off at 58th st.; 5-cent car fare. Very cheap. See me daily 9 to 5. Also small home, cheap, on easy terms. Come in today. PHONE SOUTH 2486.

FOR SALE—
WESTLAND TRACT, S.W.
Come in for free tickets for yourself and friends to see the cheapest homes and lots ever sold; you can live on rear; lots $400 up. $25 down, and $10 month; house and lot, $900; terms like rent; car line through tract; build on a lot or buy a home now built and we pay a year's car fare; the new plan to start you for home or profit; young couples and others like our S.W. lots, cheap and easy terms. Tel. Home A2732, Main 1272. GUS S. HILL, Sales Manager, with Strong & Dickinson, N.W. corner Second and Broadway.

FOR SALE—
Very cheap, close-in, between Santa Fe ave. and Long Beach line, $25 cash starts you, $10 month; can live on rear; nothing like this anywhere else, low prices and easy terms, judge for yourself; take Hooper ave. car on Spring st., and transfer at 14th st., to Santa Fe ave. car, and get off at 38th st., in a few minutes, 5c car fare; keep close in; cheap; and see agent daily 9 to 5. Go today. Phone HOME 29294. BROADWAY 3808.

FOR SALE—
—$300—
140 FEET FRONTAGE—FREE WATER.
A large level lot supplied with free water, one block from car line, for only $300.
$10 Cash—$10 Monthly.
No one need pay rent as long as such bargains and such easy terms are to be had. Put up $10, take possession at once and save the rent [illegible] bills.
"You're Safe at Firth's."
[illegible] FIRTH,
25 319 W. Fourth st., bet. Broadway and Hill.

FOR SALE—$75 TO $500.
A little down and $5 per month; lots in the highlands of Eagle Rock and Garvanza. Near the 5c car line.
ALSO
Acre lots, $750 to $1200; water piped; easy terms.
CRITES, MYERS & KULLI,
107 S. Avenue 64.
(Garvanza P.O. Building.)
Or branch office at end of Eagle Rock AVENUE (Garvanza) yellow car line, 5c fare.

FOR SALE — ELEGANT CORNER, 50x142, only $800; north front, on a famous boulevard; 14 minutes from business; 3-minute car service. Overlooks beautiful mountain view. Fine investment or home site, on your own terms this week. Yes, street work done. It is worth more. Am going to let you make the profit. I'll show you. See M'GRATH, with STRONG & DICKINSON, Second and Broadway.

FOR SALE—I CAN SELL 50x140, CORNER lot, only two minutes walk from 3-minute car service, and 14 minutes from business, modern street work, for only $350, $25 cash, $10 monthly; superb view and choice building spot; if you have any notion of buying you'll surely take this if you see it; I'll show you. You don't have to buy because you look; it's free to look at. See McGRATH, with Strong & Dickinson, Second and Broadway.

FOR SALE—
CHEAPEST AND BEST FOR MONEY IN THE CITY.
City lots only $125 and up; 5c car fare; nice sightly lots situated on high ground and commanding fine view of surroundings; overlooking East Lake Park, on $5 monthly payments. For particulars see MR. KAHN, with Golden State Realty Co., 608 S. Spring st. Both Phones Ex. 56.

FOR SALE—FOUR LARGE LEVEL CLEAR lots in the growing southwest, two 45x140, between Moneta and Figueroa, two on S. Main st., 50x132, and 48x132, one on a corner; will trade for a bungalow up to $3900. Get busy.
GEORGE C. PECKHAM & CO.,
F5392. 203-4-5 Union Trust Bldg. Main 3221. 21

FOR SALE—CITY LOTS. IF YOU ARE looking for a lot in the Wilshire Boulevard district, see me at once. I can offer the choicest property on the boulevard at prices way under the market and make most any kind of terms. This is a snap for the quick buyer. JAMES R. H. WAGNER, 221 H. W. Hellman Bldg. A4085; Main 5860.

FOR SALE—
FREE RIDE. FREE RIDE.
Wednesday 10 a.m., to Hidalgo ave., from 207 S. Broadway, room 311. Fine residence lots, with large orange trees, on Hidalgo ave., 80 feet wide; the finest boulevard in Southern California. Don't miss this trip. T. WIESENDANGER, 207 S. Broadway, room 311. 21

FOR SALE—
75x175, Gramercy Place, east front, cash or terms. 130 ft. south of 16th st. Agents get busy. This is choice stuff.
F. M. WEBB (owner.)
Phones—A9026, Main 1704. 310 Bryson Bldg.

FOR SALE — ONE HUNDRED FEET ON Cimarron st., near Washington; will sell for $4000 if taken at once. Terms if desired, beautiful new church being built at Van Ness and Washington. Act promptly. Phones 2790. WATSON, 322 Trust Bldg. 21

FOR SALE—
One or two lots each, 50x125 in southwest part of town, water, gas and sewer in, street graded, cement curb and sidewalk; a snap at $1000 each as owner needs money. Address K, box 34, TIMES OFFICE. 23

FOR SALE—FREE RIDE TO EAGLE ROCK Valley, Thursday, 10 a.m., from 207 South Broadway, room 311. Beautifully located building lots, 50x150; only $450; easy terms. T. WIESENDANGER, 207 S. Bdy., room 311. 21

FOR SALE—$1050, WORTH $1500. LOT ON Trinity between 40th and Miles st., cheapest lot in town for the money. $100 cash and $15 per month. You can build cottage in rear. See me at once. EDWARD M. SAVAGE, 4636 Trinity st. 27

FOR SALE—
Some nice lots near Sunset Boulevard, 15 minutes from the center of city, $375; $25 down, balance $10 per month.
W. A. JOHNSON & CO.,
23 416 L. A. Trust Bldg.

FOR SALE—OR TRADE—
$700—45x135, fine lot, S.W.; fine location; mortgage $600; will take good horse worth $100, and buggy in trade, or what have you? LEUSCHNER & CO., 629 S. Main st. 21

FOR SALE—HAVE PAID IN $350 ON A $625 north front lot on 60th st., west of San Pedro st.; can't meet payments and will take $225 for my equity. Address M, box 159, TIMES OFFICE. 22

FOR SALE—BEAUTIFUL LOT IN SOUTHwest, near car line, cheap. Apply OWNER, 120 W. 48th.

Classified Liners.

FOR SALE—
City Lots and Lands.

FOR SALE—WEST ADAMS HEIGHTS, ENtrance double southeast corner, La Salle, 25th; also southeast corner Trinity, 23d. Flat house plans for Trinity free. OWNER, 2651 Hobart. 23

FOR SALE—TWO FINE LOTS FOR A builder, where values are advancing; will loan money to build with if you desire; build now when lumber and materials are cheap. Phone 3790. WATSON, 322 Trust Bldg. 22

FOR SALE — CORNER FOR FLATS OR apartments, only 3 blocks from Courthouse, $2500. Part cash or trade. RIGBY, 1052 Temple. 21

FOR SALE—$350 CASH, TWO LOTS, GRAham Station, next to southeast corner of Boston and Date street. Information, box 93, BRAWLEY, Cal. 25

FOR SALE—LOT 50x236, AT CITY LIMITS, between Moneta and Figueroa; north front; $500, easy terms. OWNER, 726 S. Spring. F2709.

FOR SALE—IN OCEAN PARK, SMALL cottages and lots to the value of $3000; will trade for city property or good rooming-house. Address LANDLADY, 933 S. Broadway. 21

FOR SALE—CITY LOT, CLOSE IN, N.W., $600; worth $900; will double in value inside of two years; don't miss this opportunity; terms. OWNER, 333½ S. Hill, room 2. 21

FOR SALE—LARGE, HIGH LOT, WESTmoreland Tract, one-third of actual value. Owner moving. LESLIE R. SAUNDERS CO., 410-11 Bryson Blk.

FOR SALE—
Business Property.

FOR SALE—

Bargain.
Bargain.

Near 18th and Maple.
Near 18th and Maple.

—$6000.
—$6500.

Choice improved corner.
Choice improved corner.

45½x130.
45½x130.

Paying 9 per cent.
Paying 9 per cent.

Sole agents. CONWAY & KESSLER, 405-7 LAUGHLIN BLDG. 21

FOR SALE—BEST BUY FOR THE MONEY, $11,000, 120x28, S. W. corner San Pedro and Washington, fine for stores and apartments or will sell half interest for $5500; will take cottage or lot in trade to $2500. For particulars call LEUSCHNER & CO., 429 S. Main st. 21

FOR SALE—HERE IS A LOT THAT HAS been exciting a good deal of attention. Now for the first time offered. Jefferson, near Figueroa, at the unheard of price of $125 a foot, half cash. 50 feet. Owner, R. 223, 702 SPRING. F8208. 21

FOR SALE—$37,000; FINEST INDUSTRIAL site in the city; over 1250 feet on S. P. tracks, and 250 feet on Santa Fe tracks. See R. W. POINDEXTER CO., 409 Wilcox Bldg.

FOR SALE—$8500; SPLENDID APARTMENT-house site on hill; close in; very low price. R. W. POINDEXTER CO., 409 Wilcox Bldg.

FOR SALE—
Income Property.

FOR SALE—
$4000; $2500 cash.
New building.
Rented for $720 year and a new up to date apartment house for $6500.
Rented for $960 year, best bargain in city.
See the owner at 5307 SAN PEDRO ST. Maple ave. car. 21

$40,000 NEW MODERN APARTMENT house, income $7200, or 18 per cent. a year, central location. T. WIESENDANGER, 207 S. Broadway.

FOR SALE—$12,000 FOR CHOICE MODERN 3-flat building, 5 minutes' walk Third and Hill; rents $1090 year; terms. Address N, box 21, TIMES OFFICE. 26

$15,000—MODERN APARTMENT HOUSE, large lot, central, income $1800, 12 per cent. a year. T. WIESENDANGER, 207 S. Broadway.

CONTRACTORS—
And Builders.

IF YOU OWN A DESIRABLE LOT, WE will build an artistic bungalow, cottage or two-story residence.

Payment can be made in cash, or we will take back a mortgage, 3 years, at 7 per cent. for cost of house; most reasonable prices can now be given and high class workmanship guaranteed.

Plans and specifications furnished and estimates of cost supplied free of charge. JONES & RYDER LAND CO., 213 West Third st. 21

ANDERSON MILL COMPANY—
We want to build your house. Get our estimate. We will help you plan your house and furnish plans and specifications free. We have a three-story brick mill, equipped with the most modern machinery, a large stock of dry finish lumber kept in sheds. We have had 21 years' experience in Los Angeles building. We are experts, let us show you. Everything guaranteed. First-class residences a specialty. City office, 208 Union Trust Bldg. Phone A1847. Mill and yards, 636 to 667 W. 29th st. Phones 10233, South 4328.

SECURITY BUILDING CO., 215 HUNTINGTON BUILDING.
$85 builds 2-room bungalow.
$185 builds 4-room bungalow.
Plans to your order absolutely free. Don't fail to see us if you intend to build. Our office open every evening 7 to 9.
SECURITY BLDG. CO., 211 to 215 Huntington Bldg., 6th and Main sts. Main 8560; F7021. 25

P. J. LEAVER & CO., CONTRACTORS AND BUILDERS.
We quote lowest prices in city. We own our own lumber yards.
2-ROOM HOUSE, $85 to $115; 3 ROOMS, $165. 4-ROOM HOUSE, $185 TO $235.
$900 builds artistic modern 5 room bungalow. Rooms 318-19 San Fernando Bldg., S.E. corner Fourth and Main. Main 2748. 25

WILL BUILD SIX-ROOM BUNGALOW, brick foundation and chimney, Alpine plastering, mantel, plumbing complete; buffet kitchen. Your choice tinting and painting, $1125. CHAS. HOOKER, 1631 Wall st. Phone South 308. 27

HARRIS BUNGALOWS ARE DIFFERENT. ATTRACTIVE houses at ORDINARY prices. Plans furnished free. Will furnish the money and build on installments. HARRIS & CO., contractors, 114 W. Third st. A9641.

WE SKIN 'EM ALL ON PRICES. SEE US and we'll prove it; plans free. EQUITY BUILDING CO., 510-11 Bumiller Bldg., 430 S. Broadway. Phone Home A4896; Main 4201. 27

TRY THE BRAND NEW LUMBER YARD for lumber at Sixth and Utah. A. B. SMITH, 415 Bumiller Bldg. F6793, Main 5557. 25

FOR SALE—
Hotels and Lodging-houses.

FOR SALE — HOTELS OR SMALL ROOMing houses or apartment houses, newly furnished, several paying over double the rent from income, business men-roomers where you can buy the furniture at less than 50 cents on the dollar, of its value from $400, all prices up to many thousands, 12 to 200 rooms; bargains; sell some all cash or some down and several trade for houses and lots. See PHOENIX, 202 Grant Bldg.

FOR SALE—ROOMING-HOUSE AT SANTA Barbara, 22 rooms, brick building, good furniture, piano included; rent $60; good, long lease and a money maker; price $1200. For further particulars address HILL & LAUBACHER, Oxnard, Cal., or CONWAY & KESSLER, 405 Laughlin Bldg., Los Angeles. 25

FOR SALE—ROOMING AND TRANSIENT house of 22 rooms, centrally located, finely furnished, quick sale at a bargain. If you have $1500 cash and want a snap, grasp this opportunity. Call on owner, THE DORIS, 707½ Broadway. Opposite Lankershim Hotel. 21

FOR SALE — FURNITURE OF 11-ROOM rooming flat, all furniture new throughout; all rooms rented, bringing in a handsome profit; must sacrifice and if you want the best place in city for the money, call and see me. OWNER, 657½ S. Hill. 25

FOR SALE—AT ANGELS' FLIGHT, RIGHT here, close in, on the hill, swell, newly furnished rooming-house, 25 rooms; always rented to permanent business men at large net income; sacrifice $2500. See PHOENIX, 202 Grant Bldg. 21

FOR SALE—OR EXCHANGE—
A 45-room house, free of incumbrance, good furniture, mostly large front rooms, close in; $2500; exchanges for improved city or beach property. J. C. OLIVER, 123 S. Broadway. 25

FOR SALE — WANTED, LANDLADY, capable running family hotel, to take interest for salary. Must know her business and know how to keep hotel filled. Phone A2752. 21

FOR SALE—6 ROOMS, NEW FURNITURE and carpets, clean sunny house, close in, 2 rooms rented $25. Owner leaving city. Terms. Will cut price for cash. 709 WEST 10TH ST.

FOR SALE—$350 DOWN, BALANCE MONTHly, 30 rooms, close in, west side; well furnished. Price $750 or trade for acreage. AETNA, 303 Fay Bldg. 21

FOR SALE—OR EXCHANGE—ROOMINGhouse, 14 rooms. 215 N. BROADWAY. Phone A6347. 21

FOR SALE—FURNITURE OF 11-ROOM modern house, choice location, low rent, with lease. OWNER, 922 W. 8th st. 21

FOR SALE—
Hotels and Lodging-houses.

FOR SALE—

H. C. DECKER. Phones Main 4177, A3228.

452½ S. BROADWAY, Los Angeles.

THE ONLY EXCLUSIVE HOTEL, LODGING-HOUSE, APARTMENT-HOUSE, BUSINESS AND EXCHANGE BROKER ON THE PACIFIC COAST.

1000 BARGAINS FOR SALE OR EXCHANGE.

14 rooms, exchange for clear lots	$ 800
40 rooms, steam heated	5,000
28 rooms, rent $85	850
11 rooms, fine boarding house	600
50 rooms, $600 to $700 profit	5,000
62 rooms, very desirable	5,000
14 rooms, exchange for cottage	2,000
25 rooms, fine furniture	2,600
110 rooms—For exchange, real estate	12,500
6-room new flat, only $125 cash	325
21 rooms, transient, clears $350	3,500
52 rooms, corner, exchange for anything	3,000
6-room flat, rent $30, corner	200
25 rooms, 12 kitchens, wall beds, fine	1,750
52 rooms, S. Grand, exchange real estate	5,000
42 rooms, all outside rooms, payments	3,500
8-room flat, $160 cash, balance payments	350
48 rooms, new, apartments, exchange	4,000
26 rooms, transient, clears $300	2,300
52-room hotel, payments or exchange	5,000
40 rooms, rent $155, on New High st.	3,800
25 rooms, exchange for flat	1,700
25 rooms, fine corner, money maker	1,600
The best apartment-house, clears $400	8,500
11-room cottage on Figueroa	550

14 ROOMS ON ONE FLOOR—NEW, GRAND CORNER; running water; rent only $50; clears $100; best location; price $1000, part payments.

BOARDING-HOUSE, 65 ROOMS—All full of regular boarders. This house is for sale or exchange.

50 HOUSES AND LOTS TO EXCHANGE for rooming, apartments and hotels.

300 VACANT LOTS. HE SELLS AND EXCHANGES EVERYTHING.

72-ROOM TRANSIENT HOUSE TO EXCHANGE FOR HOUSE AND LOT OR VACANT LOT OR RANCH. PRICE $5000.

21 H. C. DECKER, 452½ S. Broadway.

FOR SALE—
Country Property.

FOR SALE—SNAP.
10, 20 or 35 acres of fine level sandy loam soil, on Central ave., Burbank; only 11 miles from the Courthouse, this city, and 4 miles from Hollywood; surrounded by alfalfa and berry ranches, and in the midst of the finest farming land close to Los Angeles. This property will pay for itself in alfalfa in three seasons. If you are looking for a first-class ranch property, see this. Price only $325 per acre, with unlimited water at practically no cost.
ERKENBRECHER SYNDICATE, Ground floor, Grosse Bldg., 122 W. SIXTH ST.

FOR SALE—EXCURSION ON MONDAY, 10 a.m., Coachella Valley leads in earliest crops and greatest returns; guaranteed titles and rich, sandy loam; gushing wells of finest artesian water, abundance of mesquite wood; cheapest land in the State. Roosevelt says they will be worth from $500 to $1500 per acre.
THERMAL REALTY CO.,
L. C. PFAFFENBERGER, 2417 Michigan ave. Los Angeles, Cal.
Ring up Boyle 87, before 9 a.m. and after 4 p.m. Or call C. C. Eberhart and M. R. Watson at main office, Thermal, Riverside Co.

FOR SALE—SMALL FARM OF 1½ ACRES, very cheap, with 5-room bungalow, strawberries, raspberries, etc., in full bearing; other trees and vegetables; vacant now and will be sold for only $2100, $500 or $600 cash, rest easy; this place is desirable in every way and you should see it today at Glendale. Call on us quickly. PARKER & STERNBERG. 21

FOR SALE—ACREAGE NEAR LOS ANGELES.
$5 DOWN AND $10 PER MONTH.
Have a place all your own.
HAWTHORNE ACRES.
Price, per acre, $450.
411 S. MAIN, room 229.
Phone F4019, Broadway 4633.
TERMS, $5 CASH AND $10 PER MONTH.

FOR SALE—
Cheap farm, fruit and alfalfa lands in most prosperous and rapidly-growing section of the State; climate perfect; soil unexcelled; splendid transportation facilities; social conditions all that can be desired; rainfall, 25 inches annually; produces all crops without irrigation. Free information. CHAMBER OF COMMERCE, San Luis Obispo, Cal.

FOR SALE—
160
ACRES OF CHOICE FARM LAND IN SAN DIEGO COUNTY FOR
$30 PER
ACRE—EASY TERMS.
F. H. BROOKS CO., 215-16 CURRIER BLDG., 212 W. THIRD ST. 25

FOR SALE—TULARE FARM AND FRUIT LANDS. We offer exceptional opportunities for the homeseeker with limited capital; terms very easy; land grows anything; oranges, alfalfa, vegetables. We have some special bargains; cheap excursion tonight. NATIONAL REALTY & TRUST CO., 123 South Broadway. 21

FOR SALE—
Twenty acres fine alfalfa land, water abundant, and close to Bakersfield, with good oil prospects, $10000. Adjoining land improved. Would take second-hand auto as part payment.
J. N. THOMPSON, Station A, Pasadena, Cal. 25

FOR SALE—15-ACRE RANCH, NEAR FULlerton; improved with house, barn, well, windmill, tank and chicken houses; price $3500; $1000 cash will handle it; balance in one, two, three and four years.
JACOB STERN,
21 404 Pacific Electric Bldg.

FOR SALE — WILL GIVE BUYER EASY terms on purchase of 30 acres of waterbearing land, sandy loam, fine for walnuts, alfalfa or garden truck; 1½ miles east of Chino. No better land in Southern California. F. F. SCHRIVER, 633 Pacific Electric Bldg. F3090, Main 1750. 26

FOR SALE OR EXCHANGE—WALNUT ranch, set solid to soft shell trees, 15 year old, abundance water, located on Rivera blvd. fare 10 cents, price $9000; want city or northern.
TRADERS' EXCHANGE.
401 Merchants Trust Bldg.

FOR SALE—
Beautiful 10-acre tract at Burbank, good soil, house and barn; price $5000.
5 to 20-acre tract, free water, $300 per acre; 20 minutes on car line from Los Angeles.
J. STEAD & CO., 501 Temple st. A963. 21

FOR SALE—TULARE FARM LANDS.
Homeseekers with limited capital offered exceptional opportunities at Tulare. Best farming section in Cal. Anything grows. Prices $10 to $75 per acre with water. We have several bargains. Write for list. YOUNG & NEWELL, real estate, Tulare, Cal.

FOR SALE—LAND IN SAN GABRIEL VALley, near city, on new Covina electric line. Onions, potatoes, grapes, berries. Will clear $400 per acre. Free water.
MISSION LAND CO.,
25 644 Chamber of Commerce.

FOR SALE—BY OWNER, 5 ACRES HIGH, fertile loam, overlooking Venice, Santa Monica and 20 miles of ocean; 10 blocks back of beach; 2-story farmhouse, barn, $5000 net, cash or half mortgage. Address L, box 171, TIMES OFFICE. 22

FOR SALE — EUCALYPTUS GROVES OF any desired size and standard variety, sold upon easy terms. Call and see local rostrate furniture, equaling best mahogany. EUCALYPTUS TIMBER CO., suite 706-7 O. T. Johnson Bldg. Phone A4362. 21

FOR SALE—MORE HEMET FARMING lands being sold today than ever before; the fine climate, good soil, abundance of water does it. For particulars regarding special R. R. rates, etc., see J. P. CHAFFIN & SON, 17 S. Raymond ave., Pasadena.

FOR SALE — 160-ACRE STOCK RANCH, good house and barn and windmill and tank; can grow alfalfa, plenty water; 4 miles from railroad, Fresno county. Address P, box 32, TIMES OFFICE. 21

FOR SALE—40 ACRES NEAR RAILROAD, adapted for grapes, fruit and vegetables; Fresno county; $60 per acre; plenty water. LESLIE R. SAUNDERS CO., 410-11 Bryson Bldg.

FOR SALE—GET A HOMESTEAD OF 160 acres of rich level valley land, near Los Angeles and shipping station for $125. Better act quickly. Open Monday and Thursday evenings. OSBURN, 528 Chamber of Com.

FOR SALE—TO CLOSE UP AN ESTATE, we offer a cattle ranch in Northern California, (on which the assets alone amount to $200,000,) for $150,000. J. N. WILLIAMS & CO., 303 I. W. Hellman Bldg. 23

FOR SALE—IN THE CITY OF COMPTON, 16 acres, half mile from electric railway; will be sold entire or in 4-acre tracts; will take part cash and city property. Address LANDLADY, 933 S. Broadway. 26

FOR SALE — 50 ACRES STOCK RANCH, good alfalfa land; 11 cows, 2 calves and 1 animal, $3500; 4 miles from railroad; Fresno county. Address P, box 32, TIMES OFFICE. 21

FOR SALE—A BARGAIN; 320 ACRES FINE land in Kern county; no alkali; near railroad, only $15 per acre. See W. L. NORRIS, 525 S. Spring st., Los Angeles. 24

FOR SALE—10-ACRE TRACT, NEAR FULlerton, price $2250; finest soil in the country.
JACOB STERN,
21 404 Pacific Electric Bldg.

FOR SALE — SEND 2c FOR PETALUMA Land Journal, "L" to RODEHAVER & ATKINSON, Petaluma, Sonoma county, Cal., the greatest poultry center in the world.

FOR SALE—ABOUT 39 ACRES IN PALMdale, Los Angeles county, part section 30, T. 6 north. Best cash offer gets it. C. M. BOLLES, Dallas, Tex.

FOR SALE—40 ACRES, GOOD, LEVEL, NO alkali; good title, near Thermal, Coachella Valley, $25 per acre. T. L. CHAFIN, 111 S. Broadway. 22

FOR SALE — 15 ACRES HIGH-CLASS 4-year-old walnut and Valencia orange orchard, close to Orange, Cal.; fine land, $7500. J. A. TIMMONS, Santa Ana, Cal. 23

FOR SALE—
Country Property.

FOR SALE—

YOU SAVE MONEY BUYING NOW.

GREAT LAND OPENING, BEAUMONT.

Farmers, homeseekers and investors are going to Beaumont because there is nothing equal to it at the price. More water is being developed every day, bearing out the claims of the engineers that a great water basin underlies Beaumont. North of the town and half a mile west of the company's big new well the Conner's ranch has just bored a well to a depth of 65 feet, which has 22 feet of water standing in it now. South and east of the town water is being secured on every side, establishing forever both the quality and quantity.

PRICES TOO LOW ON ALL THIS LAND NOW.

700 acres in one lot and 400 acres in another started at $80 an acre and up, was far below what it should have been. The building and planting activity from the very start, justified fully 50 per cent. more. There will be a sharp advance on all this land taking effect after the excursion of February 6. For the present the old prices will prevail and you are urged to come early and make your choice.

400 FINE ACRES,

$80 AND UP.

PRICES SHARPLY ADVANCE, FEB. 6, 1908.

GO ON THURSDAY'S

EXCURSION.

ROUND TRIP ONE DOLLAR.

162 miles there and back, come to the office for tickets. You cannot get them at the depot.

Cut out and mail this if you can't come in.

BEAUMONT LAND & WATER CO., 226 Mercantile Place, Los Angeles, Cal.
Please send me literature free regarding the bustling little city of Beaumont and the fruit land in same. Also state what rates you make from here.

NAME ....

ADDRESS ....

....

21 Times.

FOR SALE—AT SUNSET, THIS OFFER holds good until February 15. ALFALFA LAND, in 20 acre tracts, with free water right with every acre. Ditch full of water all the time, but very little water required on this land; $3000 for each 20 acre tract, $500 first payment, then $300 at end of each season for 5 years. Take possession when first payment is made.
ALFALFA here went 12 tons to acre this season, now selling for $9 per ton in stack.
20 acres will support 20 milk cows, they will average $8 each or $240 per month. WE WILL FURNISH THE COWS. Two excellent creameries near.
This is the GREATEST ALFALFA PRODUCING DISTRICT IN THE UNITED STATES. Excellent markets right in the field.
Electric and steam railroad both pass through Sunset, connecting many fine market cities, Chico, Oroville, Marysville, Sacramento.
This is not RAW land, but rich loam soil, been producing big crops of wheat, hay, fruits and vegetables for years.
No HEALTHIER spot on earth. WEATHER ideal, 60 more clear days each year than Los Angeles, hottest day last season 104, coldest day 30 above zero. No sand or dust, excellent drinking water, light dry atmosphere. The home of the big oak tree. Thousands of acres of fine orchards and vineyards producing big crops every year, WITHOUT IRRIGATION.
We will run a cheap round trip excursion to that section January 25. Take this excursion and see the finest farming district in California. Write for FREE BOOK, or come in and get information.
M. C. COATS, Southern representative, 218 Mercantile Place, Los Angeles, Cal.

FOR SALE—
AN ESTABLISHED FACT.
A good piece of land under an irrigation ditch is the best employer that you ever worked for.
It is the best business opportunity in California.
All city men cannot farm successfully at the start, but we have something so rich and so easily handled, that we are in position to make you this offer:
Take 10, 20 or 40 acres of this land in our Seventh Home Extension Colony, in the Kern Island district, plant it this spring and harvest the crops, and do this two or three years. If you can't make a success of it, or do not double or triple your money, bring it back to this organization and we will refund you all of your money.
All you have to do is to build a temporary home building and go to work. If you should turn the land back to us at end of three years, we will pay you for your improvements or allow you to move them off. In this way you get the land for three years without rent and without cost; unless in the meantime you sell it for three times what you pay for it, or keep it for a home. It is only 7 miles south of the city of Bakersfield, a town of 10,000 inhabitants.
Come down at once as this offer closes soon. Or write for literature. CALIFORNIA HOME EXTENSION ASSOCIATION, Chamber of Commerce Bldg., Los Angeles, Cal.

FOR SALE—
GET BEAUTIFUL COLORED FOLDERS OF MONTE VISTA, AND STUDY THE OFFER IT MAKES TO HOMESEEKERS.
Call, 'phone or mail your name and address and I will send you my new four-color illustrated and descriptive folder of the best orange land tract in Southern California. Monte Vista is only 34 miles from Los Angeles, in the city of Ontario, in the heart of the best and biggest orange and fruit district. Adjoining lands are held at $1000 to $1500 an acre. You can buy in Monte Vista, with a double water right, for $250 up. It has the Salt Lake and the Southern Pacific Railways. Three packing-houses and its own school. All city advantages are close at hand. If you can't call, send in this coupon.

EMIL FIRTH, 319 W. Fourth st., Bet. Broadway and Hill, Los Angeles, Cal.
Please send to my address illustrated folder of Monte Vista, with prices and terms.
Name ....
Address ....

25

FOR SALE—
BUY FARM LAND IN THE MIDST OF IMPROVEMENTS ON THE TROLLEY LINE AND ONLY 30 MINUTES FROM 6TH AND MAIN STS. $250 AN ACRE, 4 YEARS TIME.
Go to Somerset Acres and get on the Santa Ana electric line where values are tending upward. Don't penetrate to unknown and untried regions when you can get improved farm land and free water almost at the edge of town. Land at Somerset raises everything. Crops go with the land. Whether you want one acre or forty, you will raise bigger crops on this land and make more money on advance in value than on any other land in the market. Prices will advance February 1.
COME AND SEE THE PRODUCTS AT MY OFFICE OR GO ON DAILY EXCURSION AT 9:15 TO 1 P.M.
"You're Safe at Firth's"
EMIL FIRTH,
319 W. 4th st., bet. Broadway and Hill St. PHONES—A8105, Main 2543.

FOR SALE—
IMPERIAL VALLEY.

20 acres of the finest land in the valley, all in cultivation; 20 shares of water; ready to go to work on; $1500; terms, $500 cash, balance one and two years. This is located about 4 miles from Imperial, and is good cantaloupe land.

80 acres, 2 miles from Imperial, $3500, with 60 shares of water.

640 acres near Brawley, $7 per acre; can give patent for this price.

110 acres, 4 miles from El Centro, all leveled and bordered, 110 shares of water, $30 per acre for a few days.

640 acres near S. P. Railroad, $2.50 per acre for patent; a good investment.
BINGHAM & KNOWLES LAND CO.,
23 105 S. Broadway.

FOR SALE—

BARGAIN. BARGAIN. BARGAIN.

44 acres at BURBANK; very fine soil, all leveled for alfalfa or strawberries; two fine wells, will throw 150 inches; good 4-room house, barn, outhouses and windmill and tank, fruit trees, etc. PRICE $350 per acre, easy terms. See R. R. FIELD, with HASSON BROS., 619-20 H. W. Hellman Bldg. Phones Main 167, A1186.

FOR SALE—
A SNAP.
We are offering the best for the money, 5, 10, 20
acres of deep, rich, loamy soil, 4 miles from the city, 10 cents car fare.
WATER PLANT FREE.
with the land. Don't delay, if you wish good land, near the city, where you can make money raising fruit, flowers and vegetables at the same time have a home that will grow in value.
F. H. BROOKS COMPANY,
215-16 Currier Bldg., 212 W. Third st. 25

FOR SALE—
Country Property.

FOR SALE—240 ACRES GOOD ALFALFA and fruit land; 150 cords wood on land; plenty water; $42.50 per acre; 8 miles from Laton, Cal., Fresno county. Address P, box 84, TIMES OFFICE. 21

FOR SALE—9-ACRE TRACT NEAR FULlerton; 6 acres in walnuts; price $2600; terms.
JACOB STERN,
21 404 Pacific Electric Bldg.

FOR SALE—CHEAP LAND, THERMAL, Coachella Valley, 20 acres, $50 acre, for sale or exchange for equity in good cottage. Address O, box 84, TIMES OFFICE. 22

SANTA CRUZ, CAL.

FOR SALE—WRITE AT ONCE FOR FREE copy of SANTA CRUZ TIMES, list of real estate snaps.

FOR SALE—
Poultry Ranches.

FOR SALE—
A MODEL POULTRY RANCH.
FULLY EQUIPPED.
IN THE LAWNDALE POULTRY COLONY.
A SNAP ON EASY TERMS.
SEE OWNERS, E. L. HOPPER & SON, 402-4 LAUGHLIN BLDG.
A1961; MAIN 244.

FOR SALE—POULTRY RANCHES IN ESTablished prosperous poultry colony; where all the conditions are right and prices are the lowest. Address INGLEWOOD WATER COMPANY, 349 Wilcox Bldg.

FOR SALE—POULTRY RANCHES EQUIPped; also unimproved land in San Gabriel Valley; best location for poultry raising. See MISSION LAND CO.,
25 645 Chamber of Commerce.

FOR SALE—
Suburban Property.

FOR SALE—
YOU CAN MAKE YOUR HOME PAY FOR ITSELF AT SOMERSET ACRES.
You take no chances buying land at Somerset Acres. The products are the best as has been demonstrated for many years. Crops now growing go to the purchaser and prove the quality of the soil and the abundance of the water. An acre costs less than half a city lot, and you are only 30 minutes from the corner of 6th and Main.
LAND COSTS ONLY $250 AN ACRE UP. AND WATER COSTS NOTHING.
Four years to pay for it and crops to assist you. Get a home at Somerset while you can. Prices will advance February 1.
FREE EXCURSION DAILY AT 9:15 AND 1 O'CLOCK.
"You're safe at Firth's."
EMIL FIRTH,
319 W. Fourth st., between Broadway and Hill.

FOR SALE—
UNUSUAL CHANCE.
The owners of an improved tract of land, both in orchard and unplanted, are forced to make sacrifices, and choice home sites and orange groves surrounded by streets, completely improved with cement curbs, gutters and sidewalks, can be purchased at bare value of land. Oranges are navels and Valencias, the former being full bearing.
Property is located in one of the finest cities close to Los Angeles, near car line, and is surrounded by beautiful homes.
For reasons above shown the owner's name is not published, but particulars can be found out by address OO, box 170, TIMES OFFICE.

FOR SALE—
WILL MAKE BIG SACRIFICE FOR CASH, 3½ ACRES CLEAR, NEAR FIGUEROA AND 62D ST. WE WANT AN OFFER FOR OWNER WHO IS NON-RESIDENT. QUICK ACTION WILL MAKE YOU MONEY.
SEE MR. M'KEE,
WRIGHT & CALLENDER,
21 319 HILL ST.

FOR SALE—
WILL MAKE BIG SACRIFICE FOR CASH, 3½ ACRES CLEAR, NEAR FIGUEROA AND 62D ST. WE WANT AN OFFER FOR OWNER WHO IS NON-RESIDENT. QUICK ACTION WILL MAKE YOU MONEY.
SEE MR. M'KEE,
WRIGHT & CALLENDER,
319 HILL ST. 21

FOR SALE—UNDER THE SHADOW OF the eagle, that 2 1-3 acres, covered with sycamores, at the foot of Eagle Rock; price $1700; also acre lots in Saginaw Heights tract at Eagle Rock, with water piped, $750 to $1200; easy terms; near the 5c car line.
CRITES, MYERS & KULLI,
107 S. Avenue 64.
(Garvanza P.O. Building.)
Or branch office at end of Eagle Rock AVENUE (Garvanza) yellow car line, 5c fare.

FOR SALE—ACREAGE NEAR LOS ANGELES.
$5 DOWN AND $10 PER MONTH.
Have a place all your own.
HAWTHORNE ACRES.
Price, per acre, $450.
411 S. MAIN, room 29.
Phone F4019, Broadway 463.
TERMS, $5 CASH AND $10 PER MONTH.

FOR SALE—BARGAIN—BARGAIN—
5 acres under light state of cultivation; no buildings, one acre dewberries, balance in vegetables; land all level and flumed. Plenty of water, close to city. No exchange considered. Must sell this week. This place will pay 40 per cent. this year. See owner today, 449 CHAMBER OF COMMERCE. Phone A8101. 21

FOR SALE—AT ALTADENA, PASADENA'S pretty foothill section, a few fine lots, near car line, on Piedmont Drive, at half the price asked for any other lots on that thoroughfare. Also bargains in residences or acreage. L. M. PRATT & CO., 608 Laughlin Bldg., or Altadena office at end of car line. 21

FOR SALE — PRETTY NEW PLACE, 2 acres, water, 5-room modern house, barn, chicken coop, nest house, brooder house, 30 minutes' ride from Los Angeles. Price $3800; $2800 cash, $1000 mortgage, worth more money; take Covina line to Gaston, go south to 3rd house. DECKER. 21

FOR SALE—ONE OR MORE ACRES, adapted to fruit, truck and chicken raising; plenty of water for irrigation and domestic use; 1-4 cash, balance 1, 2 and 3 years at 7 per cent. Free tickets. 434 S. HILL ST. John Bohn, owner. 25

FOR SALE—16 ACRES NEAR GARDENA, $250 per acre, worth $500, alfalfa and strawberry land, good 7-room plastered house and plenty of water. Cash only. See me at once. EDWARD M. SAVAGE, 4036 Trinity st. Phone 29079. 27

FOR SALE—2 ACRES ON SANTA ANA electric, 25 minutes out; fine soil, ideal for poultry, $300 per acre, easy terms. NATIONAL REALTY & TRUST CO., 123 S. Broadway. 21

FOR SALE—5 ACRES CLOSE TO CITY, $5000; will sell on terms of $100 and $25 a month; fine level land. Address N, box 147, TIMES OFFICE. 21

FOR SALE—AT A BARGAIN, 2 LOTS AT Graham Station, close to Manchester ave.; artesian water, piped to lots; easy terms. GEO. H. PECK & CO., 302 Lankershim Bldg.

HOLLYWOOD—
For Sale, Exchange or Rent.

FOR SALE—
Hollywood property our specialty. We invite you to call and see the photos and descriptions of over 100 attractive Hollywood homes. Our representatives will gladly show those that may interest you. Free tickets. Some bargains in Hollywood lots and acreage.
C. H. LIPPINCOTT & CO.,
315 Union Trust Bldg., Los Angeles.
Members Los Angeles Realty Board.
(Listings from Hollywood owners solicited.)

FOR SALE — BEAUTIFUL BIG LOT IN East Hollywood, 66x271, lot (8.) Wheeler tract, between Prospect ave. and Sunset blvd. on Rosetta st.; price $2000; bargain. Owner, FRED KROHN, 3034 Vernon ave., Chicago, Ill. 21

FOR SALE—LOTS FOR HOMES, IN MY Home Place Tract, near car line. $800 and $900. Rebate for building at once. Restrictions. DR. GARDNER, Gardner station, W. Hollywood. 22

FOR SALE — FINE LOT IN CENTRAL Hollywood, on improved street, one block from car line; must sell; make an offer; no agents. Address BOX 223, Hollywood. 'Phone E7282, Sunset 1701.

FOR SALE—EAST HOLLYWOOD, NEW modern stylish five-room house, not fully finished, 3 choice lots, splendid location, near car line, $1500; $200 cash. HOLT & CO., 412 W. 7th st. 23

ALHAMBRA.

FOR SALE—
HOMES AND RESIDENCE PLOTS.
ALHAMBRA'S ADVANTAGES:
The best of religious and educational.
The finest water in the Southland.
Electric lights and gas.
On the best railroad and electric lines in Southern California.
A climate that cannot be equaled.
Inquire of any real estate dealer.
"WATCH ALHAMBRA GROW."

FOR SALE—FOR SPECIAL BARGAINS IN Alhambra see BUTTERBAUGH REALTY CO., 25 W. Main, Alhambra, 230 San Fernando Bldg., Fourth and Main, L. A. Phone Main 2822. 25

FOR SALE — ALHAMBRA, TWO FINE lots covered with navel orange trees. Owner. 1616 TOBERMAN ST. Phone West 359. 22

SIERRA MADRE.

FOR SALE—CORNER LOT AND GOOD 10-room house; will sacrifice equity for $2200; mortgage $1000. GEORGE TAYLOR, 817 Byrne Bldg., Third and Broadway. 23

FOR SALE—
Suburban Property.

EAGLE ROCK.

FOR SALE—
EAGLE ROCK TOWNSITE.
Splendid large lots, 50 feet front on Virginia ave., adjacent to $17,000 bank building, $425; 10 per cent. cash, balance $10 per month; street improvements now going in.
"IT PAYS TO SEE US."
EDWARDS & WINTERS COMPANY,
234 LAUGHLIN BLDG.

FOR SALE—
Lemon and Orange Groves.

FOR SALE—
SEE MONTE VISTA SURROUNDED BY ORANGE GROVES
AND YOU WILL APPRECIATE THE OPPORTUNITY IT OFFERS FOR HOME AND INVESTMENT,
RIGHT IN THE CITY OF ONTARIO.
I have a thousand acres at Ontario cut up into 5 and 10-acre tracts. The same soil, more liberal water, and every natural condition that makes adjoining land worth $1000 to $1500 an acre. Two fast lines of railway, the Salt Lake and the Southern Pacific, with stations right there. Three packing-houses. Fine school. City advantages close at hand. Greatest and best orange, fruit and vegetable land obtainable anywhere in Southern California. We run regular Sunday Excursions at the low price of a dollar for the round trip. Come in and secure tickets now for next Sunday.
5 AND 10 ACRES, $250 AN ACRE.
THREE YEARS' TIME TO PAY.
Excursion leaves at 8:35 and 11 a.m., returning to Los Angeles before 5 p.m.
"You're safe at Firth's."
EMIL FIRTH,
319 W. Fourth st., bet. Broadway and Hill. Phones, A8105, Main 2543.

FOR SALE—$14,000; 35 ACRES, 6 IN NAvels, 7 in Valencias, 2 in Eureka lemons, 10 acres vacant orange land; abundant water; 1907 crop, $2350; 1908 crop estimated at $4200; income will increase rapidly as trees get older. For this and other bargains in groves, see L. M. PRATT & CO., 608 Laughlin Bldg. 21

FOR SALE—

ORANGE AND LEMON LANDS

Big values, in orange groves and orange lands, in the SAN FERNANDO VALLEY.
F. A. POWELL, San Fernando, Cal.

FOR SALE—ORANGE LAND, $5, $10, $15, $20 per acre, in tracts to suit, also good government land to homestead, at $1.00 per acre. Land lies in San Joaquin Valley, near Delano, Kern Co. See ROBERTSON, 123 S. Broadway, Los Angeles, Cal. 21

FOR SALE—A SPECIAL OFFER IS MADE for cash, on a 16-acre grove at Riverside; owner compelled to raise some money. Price is $3000 below market value. J. N. WILLIAMS & CO., 303 I. W. Hellman Bldg. 23

FOR SALE—5 ACRES BEARING LEMONS, $6500; near schools and packing house; good house, water right and in frostless section of foothills. Address G, box 33, TIMES OFFICE. 25

FOR SALE — GROVES IN ANY OF THE good districts; our office is the "bargain center" for orange and lemon groves. L. M. PRATT & CO., 608 Laughlin Bldg. 21

FOR SALE—ORANGE GROVE, 10 ACRES, at Corona, or exchange for city. S. N. DUTCHER, 402 Mer. Trust Co. Bldg. 25

FOR SALE—
Beach Property.

OCEAN PARK.

FOR SALE—BARGAINS IN HOUSES AND lots; rent of lovely cottage, $15 to $75 a month. L. G. ALLEN, Zephyr Apartments, Venice, Cal. 23

FOR EXCHANGE—
Real Estate.

FOR EXCHANGE — 14-ACRE ORANGE grove in bearing, crop goes with it, plenty of water. Price $14,000. Want city property of same value. L. H. MITCHEL, 407 Douglas Bldg. 24

FOR EXCHANGE—4 CLEAR LOTS, WITH improvements at Watts Park, for small house and lot on Boyle or Brooklyn Hgts. Will pay difference in cash. Address P. O. box 233, Station C, city. 21

FOR EXCHANGE—FINE WASHINGTON street bungalow, near Georgia, $15,000; equity of $10,000, for land or orchard hereabouts. BEN FIELD, 657 W. Washington. Home 24634. 21

FOR EXCHANGE — $2200 EQUITY IN $4000 large S.W. corner, finely located in Los Angeles, for large lot, north of Prospect, east of hotel, west of Vermont, at Hollywood. A8803, 449 N. GRAND.

FOR EXCHANGE—$7500, 5 ACRES, IMPROVed with modern 8-room residence, fruit trees and garden; on R.R., between Los Angeles and Redondo; want home in city. MAXON REALTY CO., 114-115 Stimson Bldg.

FOR EXCHANGE—FINE 10-ROOM HOUSE and lot on Pacific ave., San Francisco, bordering Presidio, with bay view, for orange grove; equity $14,000. CARROLL B. SMITH, Redlands, Cal. 21

FOR EXCHANGE—$30,000; IMPROVED business property; rent $150 per month; this property is mortgaged for $12,000, due in 3 years; want city or country for equity. MAXON REALTY CO., 114-115 Stimson Bldg.

FOR EXCHANGE—
I make a specialty of exchanging real estate, particularly California for eastern.
Member L. A. C. W. CONWAY,
Realty Board. 304-5 Bradbury Bldg.

FOR EXCHANGE—320-ACRE ALFALFA and dairy ranch, Fresno county; good income; exchange for city or orange grove. MAXON REALTY CO., 114-115 Stimson Bldg.

FOR EXCHANGE — FURNITURE AND lease of good hotel, close in; now full; if you want a hotel and have a good city or suburban property or acreage, call and see agent, BEAL, 419 Security Bldg.

FOR EXCHANGE—SEVERAL GOOD LITtle ranches for city property. Also city for country. Exchanges negotiated upon fair cash basis only. WISLER, MOORE & CO., 310 South Hill st. 21

FOR EXCHANGE—$12,000, A TEN-ROOM strictly modern home, lot 60x150; Van Buren Place, clear. Want orange or walnut grove. J. W. CURNS, with Young & Adams, 354 S. Hill st. 22

FOR EXCHANGE—
What have you for exchange? We are in the business and can swap anything you have.
W. A. JOHNSON & CO.,
23 416 L. A. Trust Bldg.

FOR EXCHANGE—FIGUEROA ST., LOT 55x128, with 56-room apartment house, close in, $30,000; want city or country from $500 to $20,000, balance long time. 303 FAY BLDG. 21

FOR EXCHANGE—MANY FURNISHED rooming-houses, variety store, ranches, restaurants, houses or lots to exchange. What do you want? See PHOENIX, 202 Grant Bldg. 22

FOR EXCHANGE—$6500—IMPROVED, 40 acres in Fresno county; clear; want Los Angeles city or country. MAXON REALTY CO., 114-115 Stimson Bldg.

FOR EXCHANGE—WE GIVE ATTENTION to real estate exchanges, and can handle your city or country property to advantage. DENNIS GORDON CO., 226-28 Byrne Bldg.

FOR EXCHANGE—$35,000, IMPROVED INcome city property to exchange for good orange grove. MAXON REALTY CO., 114-115 Stimson Bldg.

FOR EXCHANGE—$3000—44-ROOM APARTment; fine location; rent only $150; will take clear lot or cottage as part. MAXON REALTY CO., 114-115 Stimson Bldg.

FOR EXCHANGE—CITY SUBURBAN AND country properties. What have you and what do you want? LA MONT, Room 117, 254 S. Broadway. 24

FOR EXCHANGE — $6000 RESIDENCE AT Long Beach for land in San Joaquin Valley. BANKS LAND CO., 214 Lankershim Bldg., Spring and 3rd. 21

FOR EXCHANGE—41 ROOMS, ROOMING house, good lease; price $3500; mortgage $1000; want cottage or lots or ranch. Owner, 330½ S. SPRING. 24

FOR EXCHANGE—WANT HOUSE, CITY OR suburbs, have good ranch; will give good value in trade; give full details; no agents. Address P, box 56, TIMES OFFICE. 22

FOR EXCHANGE — ELEVEN ACRES OF bearing walnuts, in Santa Ana, to trade for Los Angeles property. E. K. BENCHLEY, Fullerton, Cal. 21

FOR EXCHANGE—4 GOOD RESIDENCES, well located, exchange one or all for orange grove or Fresno-county lands. MAXON REALTY CO., 114-115 Stimson Bldg.

FOR EXCHANGE — HIGH, ROLLING, frostless; need pumping plant; will pay liberally in land. Address L, box 61, TIMES OFFICE. 20

FOR EXCHANGE—GROCERY, VALUE $900; wanted large clear lot or equity in cottage, $500, balance cash. 246 E. 40TH ST. South 4049. 22

FOR EXCHANGE—$16,000; GOOD INCOME property; rent $100 per month; want orange or alfalfa land. MAXON REALTY CO., 114-115 Stimson Bldg.

FOR EXCHANGE — SMALL ROOMINGhouse, central location; will trade for city lots. 542 CROCKER ST. 'Phone Main 5570.

FOR EXCHANGE—FINE 11-ROOM TRANSient house with cash for larger house, will sell on easy terms. 145½ N. MAIN ST. 21

FOR EXCHANGE—FOR IMPERIAL, CLEAR city or suburban property. Phone BARBOUR, West 360. B2197. 27

FOR EXCHANGE—SMALL APARTMENT house; all rented. Pays well; will take a city lot. 542 CROCKER. Main 5570. 22

FOR EXCHANGE—WANT IMPERIAL FOR Riverside, Redlands and Huntington Park. PHONE F7018. 21

FOR EXCHANGE—CHOICE ORIENTAL rugs for real estate. Apply to MR. SMITH, 611 S. Spring st. Phone F1902. 21

FOR EXCHANGE—LEAHY & SON, WILL exchange your property; large list; both city and country. 314-315 Severance Bldg.

FOR EXCHANGE—BEN WHITE WILL EXchange your property. 304 BRYSON BLDG., Second and Spring. Member L.A.R.B.

FOR EXCHANGE—
Real Estate.

FOR EXCHANGE—

INCOME PROPERTY.
TWO FINE ONES.

The one is located near Westlake Park and is FIRST-CLASS. It consists of a fine $22 building, two years old, twenty-six rooms, modern and up-to-date, always rented at good rates. The income now is $140 per month. You can make no mistake on this. The price is $20,000. The mortgage is $7000. We will accept good vacant property, a residence or acreage near Hollywood for the equity. This is NOT a trading property, but the owner is sick and wants something free of care.

The other income property is in Ocean Park and consists of a fine apartment-house, with an annual income of [illegible], this price is $21,000. He wants a lemon or orange grove up to $30,000. Will put in some cash. Don't submit anything but good properties, for this owner is posted and will not accept poor goods.

The above properties are both gilt-edge and offered sincerely.

ERKENBRECHER SYNDICATE, LTD.,
E. A. Gray,
Manager Exchange Dept.,
122 W. Sixth st.
Office hours, before 10 a.m. and after 4 p.m. 22

FOR EXCHANGE—
ROUSE & ANDERSON, 208 Bryson Bldg.
8-room house, southwest. Price $5000; mortgage $1350; exchange for city or ranch near foothills or San Diego city.
Central avenue improved, good income; $7500, mortgage $3000; exchange for clear, city improved or Cincinnati, Dayton or Columbus, Ohio.
7 acres with 5-room house in town of Auburn, Placer county, California. Price $3000, clear. Want eastern improved, clear, prefer near Atlantic coast or near Soldiers' Home, Los Angeles county.
320 acres, Turlock irrigation district, plenty water. Price $12,800. Want improved city, Hollywood, Pasadena or Ocean Park.
10-acre Valencia orange grove, Covina, young, but in fine condition, ample water. Price $7500. Mortgage $2700, for city improved may assume.
Acreage under ditch, near railroad center, Southern California. Price $250 per acre for equity in cottage, Los Angeles. 21

FOR EXCHANGE—

AT HOLLYWOOD.
TEN ACRES AND RESIDENCE.

A beautiful foothill property, with a grand view of all the surrounding country, including ocean and mountains. No frost or fog—good soil—some trees and flowering plants. Good seven-room house and barn. Will make a fine suburban home for a rich man. Price $30,000. Will take ranch or orange grove in exchange.

ERKENBRECHER SYNDICATE,
E. A. GRAY,
Manager Exchange Dept.,
122 West Sixth st.
Office hours before 10 a.m. and after 4 p.m.

FOR EXCHANGE — 320 ACRES ALFALFA land, artesian water, Tulare Co.; 400 rice land, near Houston, Tex.; 320 black land, agricultural, S.W. Texas; 160 wheat and vegetable land, Kearney Co., Kas.; 320 grass land, Kimball Co., Neb.; 320 wheat and farming land, Kidder Co., Dakota; all above CLEAR; want city or groves. Come and see me or write GEO. W. CHANDLER, 217 Grant Bldg.

FOR EXCHANGE—REAL ESTATE. I HAVE several choice residence lots in Santa Barbara, size 60x150, close to ocean, near Potter Hotel, ranging in value from $450 to $750, free from incumbrance, which I will exchange one or all for vacant city property and will assume small payment. JAMES R. H. WAGNER, owner, 221 H. W. Hellman Bldg. A4683, Main 8840.

FOR EXCHANGE—A COMPLETE ORANGE packing-house at Riverside, leased for 5 years at $500 per year; cash price, $5000, clear; owner wants a modern home in Los Angeles, west or southwest; will add some cash, say $1000 to $2500. I want to trade NOW, not NEXT YEAR. J. A. KING, room 1, Lyon Block, Riverside. Both Phones. 22

FOR EXCHANGE—REAL ESTATE, BEAUtiful Pasadena home, close to Orange Grove ave., value $15,000, mortgage $6500; rented this winter, furnished, for three months, for $1000. Income pays taxes and interest; will exchange equity for vacant or improved city or ranch property. JAMES R. H. WAGNER, 221 H. W. Hellman Bldg. A4683, Main 8840.

FR EXCHANGE — 120 ACRE IMPROVED farm, near Bemidji, Minn., mostly timber, cheap buildings, good neighborhood; price $2500, clear, want modern 6 room residence in Los Angeles or vicinity; might assume; give street number and full details, if it suits I'll call. Address G, box 70, TIMES OFFICE. 22

FOR EXCHANGE—NEW HOUSES.
$7000—Mortgage $4000, new 8 rooms, 12th st.
$7000—Mortgage $4100, new 8 rooms, Halldale ave.
Take clear land or ranch or lots or house in Pomona or Redlands.
W. N. HOLWAY, 221 Grant Bldg. A1309.

FOR EXCHANGE—ROOMING-HOUSE OF 74 rooms on Main street; 4 years' lease; rent $300 per month; house full and paying good money. Will take $1500 cash, $1500 in trade, buyer to assume $3500 payable monthly. Price $6000. THIS IS A BARGAIN. Address N, box 127, TIMES OFFICE. 21

FOR EXCHANGE — 3-ACRE CHICKEN ranch in Strawberry Park, $3000. Want cottage. 6-room modern cottage in Pico Heights, $3750. Will trade for cottage, west of San Pedro st. A good 8-room house in Riverside, $4750 for rooming-house. SIMMONS & SIMMONS, 538 S. Broadway. F8205. 21

FOR EXCHANGE—$30,000; 160 ACRES OF vegetable, early fruit and grape land, highly improved; one of the finest ranches in Southern California; plenty water; clear; for Los Angeles business property; will assume and pay difference; must be improved. FRANK R. STRONG, Second and Broadway.

FOR EXCHANGE—WANT TEN ACRES OR more unimproved or improved land with water near Santa Anita (Baldwin's ranch,) will give furniture and lease of 60-room apartment house clear that earns $300 net monthly. J. R. RICHARDS HOTEL BROKERS CO., 221 Laughlin Bldg. 21

FOR EXCHANGE—OR SALE—$10,000, A LOT of 50 feet frontage near 8th and Central ave. Will consider good ranch or city, of same value, or will take back mortgage of $3000 and property to $7000. AYRES, with Robert Marsh & Co., 140 W. Fifth st., Security Bldg. 21

FOR EXCHANGE — 160 ACRES, ROLLING prairie land; eastern South Dakota, on creek. Price $2500, clear. Want neat, modern residence in Los Angeles or suburban towns. Describe fully. Owner in city; might assume. Address G, box 65, TIMES OFFICE. 21

FOR EXCHANGE—
A furniture store, doing a good business; low rent; will take Los Angeles or country real estate.
W. A. JOHNSON & CO.,
23 416 L. A. Trust Bldg.

FOR EXCHANGE — 160 ACRES, ROLLING prairie land; eastern South Dakota, on creek. Price $2500, clear. Want neat, modern residence in Los Angeles or suburban towns. Describe fully. Owner in city; might assume. Address G, box 65, TIMES OFFICE. 21

FOR EXCHANGE — A MAGNIFICENT blooded horse or cattle farm of 840 acres, 20 miles from Reading, Virginia. Improvements worth $20,000. Price $60 an acre. Will take part in Los Angeles property. J. N. WILLIAMS & CO., 303 I. W. Hellman Bldg. 23

FOR EXCHANGE—$3000, 160 ACRES IN Kern county, fine alfalfa land, near 2 railroads, artesian belt, water close to surface; mortgage $350. Want city, Ontario, Uplands, or Claremont property. J. W. CURNS, with Young & Adams, 354 S. Hill st. 21

FOR EXCHANGE—$20,000, EQUITY IN close-in business property, nominal improvements; want ranch or might consider good eastern.
TRADERS' EXCHANGE,
28 401 Merchants' Trust Bldg.

FOR EXCHANGE—ONE OF THE FINEST located lots in the Wilshire Boulevard district for sale or exchange; size 62x150, east front. Price $2400; will assume difference for house up to $5500. Address P, box 55, TIMES OFFICE. 22

FOR EXCHANGE—IF YOU HAVE CITY OR country property to exchange for stock in a paying company,
Address M, box 29,
TIMES OFFICE.

FOR EXCHANGE—GOOD JUDGMENT, $10,000, half interest in group of four good mining claims, Nevada. Want real estate and automobile. Address P, box 197, TIMES OFFICE. 21

FOR SALE—
Miscellaneous.

FOR SALE—SECOND-HAND WAREHOUSE scale, truck and electric coffee mill. ANDERSON, 212 N. Main. 21

FOR SALE—$70 DROPHEAD MACHINE; automatic lift, brand-new; $23; must go. 2122 DOWNEY AVE. 21

FOR SALE—YOU CAN GET THOSE WAGON tanks at 160 N. L. A. ST. 21

FOR SALE—SMALL SAFE, $35. 230 LAUGHLIN BLDG. 21

FOR SALE—SECOND-HAND SODA FOUNtains. 551 S. LOS ANGELES. 24

FOR SALE — FIRE-PROOF SAFE; A BARgain. Call at 409 E. SECOND ST.

FOR SALE—CHEAP, LARGE SIZE HEAVY beaver overcoat. 2409 LEOTI AVE. 21

FOR SALE—HANDSOME SEALSKIN COAT. Call at 1018½ TEMPLE ST. 21

FOR SALE—CHEAP, FINE PHAETON. 2409 LEOTI AVE. 21

FOR SALE—A SECOND-HAND SAFE; A bargain. ANDERSON, 212 N. Main. 21

FOR SALE—WOOD FOR KITCHEN STOVE, $4 a cord. 1539 EAST ADAMS ST. 23

FOR SALE—
Miscellaneous.

FOR SALE—EVERGREEN [illegible] tify your home with [illegible] laurel; 20 inches high, [illegible] shorter, price same [illegible] berry; Oregon grape vine, [illegible] sword fern, 10 cents each [illegible] moss; no order less than [illegible] press charges; wholesale [illegible] bunch of moss or laurel [illegible] MAYHUGH NEWMAN, [illegible]

FOR SALE—BEAUTIFUL [illegible] used less than 7 months [illegible] Genuine ivory keys. [illegible] 3 pedals, 3 strings to each [illegible] dust-proof hinges. Full [illegible] Handsome stool and [illegible] this magnificent piano for [illegible] arrange for $5 monthly [illegible] HILL.

FOR SALE — CHEAP, ALL [illegible] fine store fixtures and [illegible] for jeweler, optician, dentist, [illegible] supplies, etc. MARSHUTZ, [illegible]

FOR SALE—
DESKS FOR LESS.
DESKS FOR LESS.
Office furniture is our [illegible] before seeing our stock. L. A. [illegible] CHANGE, 105 N. B'way, [illegible]

FOR SALE—SAFES AND VAULT [illegible] 2 MORE CARLOADS JUST [illegible] FINE ASSORTMENT OF [illegible] LARGEST STOCK IN THE CITY. CHENEY-WEST CO., [illegible] LES ST. A6681, MAIN [illegible]

FOR SALE — CHICKERING PIANO, elaborate rosewood case, [illegible] less than half price. Splendid [illegible] to order, good as new. [illegible] AVE.

FOR SALE—$5; GOOD SEWING [illegible] Automatic, $15; Singer, [illegible] Home, $20; easy terms, rented [illegible] ARCADE CO., 514 W. Sixth st. [illegible] F7994.

FOR SALE—FOR ONE DAY ONLY [illegible] offer my almost new Kimball [illegible] cost $450; also nearly new Victor [illegible] chine at your own price. Call [illegible] AVE.

FOR SALE—COMPLETE LINE [illegible] sinks, pipe, hose, pipe fittings, [illegible] cets, valves. You will buy at our [illegible] at 729 SAN FERNANDO ST. [illegible] HIGH ST. Builders' Supply Co.

FOR SALE—THREE SMALL [illegible] tanks, suitable for domestic [illegible] cheap; must be sold [illegible] MATTHEWS, 231 Lindwood, [illegible]

FOR SALE—NO. 1 SANDY LOAM [illegible] livered to any part of city, [illegible] and Tubury. Call up SOUTH [illegible] job.

FOR SALE—OR EXCHANGE—[illegible] L. C. Smith typewriter, cost [illegible] good motorcycle, cost $150, [illegible] THROOP, 406 West 7th st. [illegible]

FOR SALE—OR RENT—INVALID [illegible] chair, medical batteries and [illegible] PROFESSIONAL SUPPLY CO., [illegible]

FOR SALE—LEATHER COUCH, [illegible] desk, bed lounge, child's crib, [illegible] eled plate mirror, hat rack and [illegible] HOME F6296. 760 W. 7th st.

FOR SALE — PIANO; FINE [illegible] piano; standard make; [illegible] Snap for immediate buyer. [illegible] ORANGE ST.

FOR SALE—DESK AND CHAIR [illegible] 4 chairs, typewriting table, [illegible] cheap. DOLPH T. MITCHEL, [illegible] National Bank Bldg., 3rd and [illegible]

FOR SALE—ALASKA SEAL [illegible] (new) size 36, 24 inches long, [illegible] for $100. 926 S. HOPE ST. [illegible]

FOR SALE—A LADY'S BEAUTIFUL [illegible] and cravenette, perfectly new, [illegible] price. Phone BOYLE 1084.

FOR SALE—SEVERAL REDWOOD [illegible] 1500 to 25,000 gallons, fine [illegible] MITT COMPANY, 120 N. Main. [illegible]

FOR SALE — 100 CORDS [illegible] wood. Address Whittier, box [illegible] 2. HOME PHONE 28, Whittier.

FOR SALE—SHOWCASES, [illegible] tern store fixtures. We buy [illegible] F2956. 324 E. FOURTH ST.

FOR SALE—FINE CIGAR CASE [illegible] case cheap. 1122 E. 7TH ST.

FOR SALE—
Furniture.

FOR SALE—BARGAINS [illegible] gantic purchase now on [illegible] bona fide discount! No [illegible]
$1.15 parlor stand, less 25 per [illegible]
$1.25 chair, less 25 per cent. [illegible]
$1.50 high chair, less 25 per [illegible]
$1.75 rocker, less 25 per [illegible]
$1.75 go-cart, less 25 per [illegible]
$3 iron bed, less 25 per [illegible]
$7 Morris chair, less 25 per [illegible]
$9.50 extension table, less 25 per [illegible]
$8.50 iron crib, less 25 per [illegible]
$9.00 chiffonier, less 25 per [illegible]
$10.00 music cabinet, less 25 per [illegible]
$9.50 library table, less 25 per [illegible]
$9.50 dressing table, less 25 per [illegible]
$11 lady's desk, less 25 per [illegible]
$12.50 dresser, less 25 per [illegible]
$13.50 library case, less 25 per [illegible]
$16.50 china closet, less 25 per [illegible]
$18.50 parlor suit, less 25 per [illegible]
$22.50 sideboard, less 25 per [illegible]
$23.50 buffet, less 25 per [illegible]
Many more bargains that are [illegible] here. Your money will do [illegible]
J. M. OVERELL, [illegible]

FOR SALE—LARGE GURNEY [illegible] ator, large ice chest, [illegible] refrigerators and chests, [illegible] show cases, computing [illegible] ing grocer scales, counter [illegible] candy jars, electric coffee [illegible] standing desks, paper cutters, [illegible] shelving, partitions, telephone [illegible] work, meat block, etc.
22 [illegible] S. Main [illegible]

FOR SALE—ON TIME PAYMENTS [illegible] niture, stoves, carpets, [illegible] goods. Also roll and flat [illegible] furnish your home or [illegible] can get as little as you [illegible] you want. OVERELL'S, [illegible] 708 S. Main st.

FOR SALE — DRESSERS, [illegible] tension tables, stands, [illegible] rockers, steel couches, folding [illegible] and draperies; must close [illegible] stuff to make room; many [illegible] bargains for clever buyers [illegible] BROS., 911 S. Main. Main [illegible]

FOR SALE — WE RENT [illegible] and chairs, etc., and give [illegible] rent or purchase at lowest [illegible] EXCHANGE, 105 N. Broadway. Main 2705.

FOR SALE—ONE BARBER CHAIR [illegible] hair dresser, one instantaneous [illegible] eral hundred very nice [illegible] some preparations, gas stove [illegible] chine. 801 S. HILL ST., [illegible]

FOR SALE—HOUSEHOLD [illegible] bedroom set, sideboard, [illegible] chairs, gas stove, restaurant [illegible] partition, etc., cheap. [illegible]

FOR SALE—FURNITURE; [illegible] house; long lease; rent [illegible] Courthouse; always full of [illegible] ROOM 201, Tajo Bldg.

FOR SALE — LARGE [illegible] new and second-hand [illegible] JAMES COLGAN & CO., [illegible]

FOR SALE—FURNITURE AND [illegible] modern 10-room home, [illegible] lease 1½ years. [illegible] INGRAHAM [illegible] 22325.

FOR SALE—CHEAP; LADY [illegible] must sacrifice all of household [illegible] cluding piano. HOME PHONE [illegible] 1550 Kirkwood ave., Pasadena.

FOR SALE—
Fine mahogany case piano [illegible] match, for cash or terms. [illegible] MAIN.

FOR SALE—FURNITURE OF [illegible] tage, complete, close in, [illegible] 517 W. 8TH ST.

FOR SALE—MATTRESSES AND [illegible] Our own make; bargains [illegible] es, also iron beds. [illegible]

FOR SALE — FURNITURE, [illegible] New stock; lowest cash [illegible] AUCHMOODY, 119 and 121 [illegible]

FOR SALE—HOUSEHOLD GOODS [illegible] sold and exchanged, at [illegible] FURNITURE CO., [illegible]

FOR SALE—AT A SACRIFICE, [illegible] of 5-room flat. [illegible] W. 7TH ST.

FOR SALE—FURNITURE AT [illegible] ST., one to eight rooms.

FOR SALE—GAS RANGES, [illegible] rugs and furniture cheap.

BUSINESS CHANCES—
Miscellaneous.

FOR SALE—WHOLESALE [illegible] iness, long lease, low rent, [illegible] cellent proposition; satisfactory [illegible] ing. Address N, box 73, TIMES [illegible]

FOR SALE—AN ESTABLISHED [illegible] furnishing business; clean stock, [illegible] and fifteen months' lease, [illegible] ST.

FOR SALE—AN OLD-ESTABLISHED [illegible] dry route with first-class [illegible] TT, box 11, TIMES OFFICE.

BUSINESS MEN, BE WISE, [illegible] new hat; have old remodeled, [illegible] expert. 50c up. Factory, [illegible]

FOR SALE—WILL SELL [illegible] route for you, without [illegible] dress DD, box 141, TIMES [illegible]

A CHANCE TO LEARN [illegible] nide process, etc., at a [illegible] Call ROOM 5, 118½ S. SPRING [illegible]

WHY NOT INVEST A [illegible] and learn assaying? [illegible] classes. Call ROOM 5, 118½ [illegible]

FOR SALE—½ INTEREST [illegible] Best billiard-room proposition [illegible] Address B, R, box 124, [illegible]

FOR SALE — CIGAR [illegible] owner at 107 W. SECOND [illegible]

Classified Liners.

BUSINESS CHANCES— Miscellaneous.

LEAHY & SON, LEADING AGENTS, 204-06 SEVERANCE BLDG., SIXTH AND MAIN STS.

BARGAINS.

BUSINESS CHANCES— Miscellaneous.

TAILORS, ATTENTION! BIGGEST SNAP on market! Best located and fitted shop in Santa Barbara; Hotel Potter trade; can do $1500 month trade. Sell outright or half interest, $700 to $1000. Call at once. 226 L. A. TRUST BLDG. 21

HAVE A BUSINESS PROPOSITION WILL stand closest investigation, cigar store in San Bernardino, Cal.; invoice about $1800; and net you a profit of $400 per month. If interested call or write, MILLER McKENNEY LIGHTFOOT, San Bernardino, Cal. 23

WANTED—SOME GOOD PARTY TO PUT up some money to increase an established advertising medical business; I have the best proposition there is to make big money. H. A. SMITH, 203½ S. Broadway, room 220-221. 21

LADY COOK WANTS SOBER PARTNER with $250, take ½ interest in old-established restaurant; you take cash and look after the help in the dining-room; she does the cooking. Particulars, ROOM 9, 334½ S. Broadway. 21

RESTAURANT NEAR BIG DEPARTMENT stores, doing fine business, with 150 seats and long lease, sacrifice for cash as owner must leave town immediately. Call afternoons, 317 EAST 7TH ST. 21

WANTED — PARTNER, GOOD, STEADY man with references, and $300; half interest in business net you $25 week; will stand fullest investigation. LESLIE R. SAUNDERS, 410 Bryson Blk. 21

FOR SALE—CIGAR AND CONFECTIONERY store, doing good business, best location in city. Three year lease, cheap rent. Invoice price. Address BOX 397, San Pedro, Cal.

HERE IS AN EXCELLENT OPPORTUNITY for a man of ordinary ability to make $150 per month, nice clean work, easy hours; experience unnecessary, $250 required; absolutely no risk. EMICK, 614 Union Trust Bldg. 22

FOR SALE—GROCERY, $650, STOCK, FIXtures, two nicely furnished rooms; no delivery; good business, going away. Come get bargain. J. T. WHITEKER & CO., 354 S. Hill. 21

FOR SALE—INTEREST IN PATENT ON non-vibrating door and window hook, "the penny novelty is the greatest money maker." See it at 105 S. BROADWAY. Sutherland. 21

SOMETHING SPECIAL, $450 BUYS PARTnership in general real estate, renting, selling and fire insurance business in center Los Angeles. References required. See PHOENIX, 302 Grant Bldg. 21

BOOK AND STATIONERY BUSINESS FOR sale. The best established concern of the kind in town of 10,000 population; good reason for selling. Address BOX 28, Redlands, Cal. •

BEST BUY IN SOUTHERN CALIFORNIA, old established business, carrying groceries, paints and oils; doing $125 day; mostly cash; will stand investigation. Phone 391 GLENDALE. J. P. BROWNE. 22

FOR SALE—MEAT MARKET, FIXTURES good as new, doing about $30 per day; rent $10 per month, with lease; must go at a sacrifice if taken at once. No bonus for business. Call 2333 SAN PEDRO ST. 21

POOLROOM AND CIGAR STAND, 3 TABLES, good location, doing good business; on account of disagreement of partners will sell for half what it is worth. Call and investigate. 310 EAST SEVENTH. 21

WANTED—PARTY WITH REFERENCES act as secretary incorporated company. Salary $100 month. Investment $700 required. Well secured. Excellent opening. Address K, box 26, TIMES OFFICE. 23

$3150—HARDWARE AND HOUSE FURnishing goods store in downtown location, with low rent and established trade; owners going into other lines; business easily worth $4500. Address P, box 2, TIMES OFFICE. 21

FOR SALE—CHEAP, SMALL CASH GROcery, doing good business; long lease; cheap rent, including three living-rooms; good opening for butcher shop. PHONE SOUTH 5746. 23

FOR SALE — GROCERY STORE, ESTABlished 2 years; will invoice and discount; rent $30 per month; must sell on account of sickness in family. Call and make offer. 2823 SAN PEDRO ST. 21

FOR SALE—WHOLESALE MERCANTILE business, established over 20 years, party wishes to retire. Capital required about $40,000. Jobbing merchant. 1223 GARFIELD AVE., San Francisco. 22

FOR SALE—CHEAP, SMALL CASH GROcery, doing good business, Long Beach; cheap rent, including three living-rooms; good opening for butcher shop. PHONE SOUTH 5746. 21

MUST SELL QUICK; INVESTIGATE BIG value for money. I have six good genuine business propositions, from $100 to $800; not real estate or quick get rich schemes. Address P, box 195, TIMES OFFICE. 22

FOR SALE — $650; OLD-ESTABLISHED butcher shop; building included; worth $350; horse, wagon, fixtures; sales $40 to $50 a day; close in; will take part cash; this is a snap. J. C. OLIVER, 135 S. Broadway. 21

READ THIS. Have a good factory or manufacturing proposition which can be bought for indebtedness against it, worth looking into. Call Monday 404 LAUGHLIN BLDG., 315 S. Broadway. 21

MANUFACTURING OPENINGS, $450, $2000, $5000, $8000, books and factories open for thorough investigation, you draw out regular monthly amounts for services. Rare chances. See PHOENIX, 302 Grant Bldg. 24

FOR SALE—GOOD-PAYING HARDWARE store, 207 S. Main st.; will sell at invoice, 30 days' trial given if required; must be seen to be appreciated; about $7500; don't call unless you mean business. 26

FOR SALE — COMFORTABLE BUSINESS; owner sick and same must be disposed of at once. Fixtures and stock invoice $140. Take it today for only $85. Apply 315 N. SPRING. 21

PARTY WITH $1000 CAN SECURE PERMAnent position and large interest in new company. See FOSTER, 516 Bumiller Bldg., 430 S. Broadway. 21

I MAKE A SPECIALTY OF SELLING OR exchanging legitimate business chances. C. W. CONWAY, 204-5 Bradbury Bldg. Member Los Angeles Realty Board. •

FOR SALE—50 CHAIR RESTAURANT, also counter and stools, fine business and location. Worth $800; will sell for $400. 215 TEMPLE ST. 22

FOR SALE—MEAT MARKET, COMPLETE outfit, building, horse, wagon, harness, good business; half price, $650; big bargain. J. T. WHITEKER & CO., 354 S. Hill. 21

FOR SALE—THE BEST PAYING RESTaurant in the city, long lease and low rent; a snap if taken this week. Apply 618 WEST SIXTH ST. 21

NICE NEAT LITTLE RESTAURANT FOR rent, including all the fixtures, located in a factory district; rent $15. Call 1826 PASADENA AVE. 23

BONAFIDE—SURE ROAD TO SUCCESS, health and wealth; worth $10,000 to every person living. A $1 bill to DR. NETHERLANDS, Visalia, Cal.

FOR SALE—FURNITURE AND LEASE OF one of best family hotels in Santa Barbara, season just opening. Address box 1513 SANTA BARBARA, Cal. 25

FOR SALE—OR EXCHANGE—FINE ART, curio and post card business; will sell or exchange for clear property. See me at once. G. R. KNIGHT, 436 S. Broadway. 21

FOR SALE—9 TABLE POOLROOM WITH 3 years' lease, doing a good business; death cause for selling. Apply 115½ S. BROADWAY. 21

$250 FOR NICE CLEAN BUSINESS, THAT will make you big money. It will pay you to investigate. J. T. WHITEKER & CO., 354 S. Hill. 21

WANTED—GOOD, HONEST, SOBER MAN to take ½ interest in fine-paying business; can clear $150 to $200 per month; price $150. 406 W. SEVENTH. 21

SMALL BUSINESS FOR SALE; $200 WILL buy; paying good income. Call 702 E. 6TH ST. 21

FOR SALE—CASH GROCERY; MUST BE sold; value $800; your own price takes it. 246 E. 40TH. 22

FOR SALE—GOOD EQUITIES, RIVERSIDE and Redlands cottages, for grocery or general stock. PHONE F1011. 21

WANTED—PARTY TO JOIN ME IN BUYing livery business, near-by town. Address or call 223 E. FIFTH ST. 21

RESTAURANT AND DELICATESSEN FOR sale, at a bargain, if taken at once. 522 E. PICO ST. 25

WANTED—PARTNER IN SECOND-HAND store, or will sell. 2622 S. MAIN. 21

FOR SALE—TAILOR SHOP, REASONABLE price. Owner going east. 407½ S. HILL ST. 21

FOR SALE—WHOLESALE LIQUOR STORE for sale at a bargain, $2500 only. Address L, box 16, TIMES OFFICE. 21

FOR SALE—GROCERY, CONFECTIONERY and cigar business; reason, ill health; want to get outside. 1032 EAST 7TH ST. 21

FOR SALE—GYPSUM LANDS, 1¼ MILES from railroad. Address P, box 192, TIMES OFFICE. 21

FOR SALE—A GOOD BICYCLE BUSINESS in Ventura, Cal. Write L. D. FOWLER. 24

FOR SALE—SHOE SHOP AND TOOLS, IN good location. 806½ E. 5TH ST. 21

SWAPS— All Sorts. Big and Little.

FOR EXCHANGE—WHAT HAVE YOU TO exchange for paying stock in company? Address M, box 27, TIMES OFFICE.

FOR EXCHANGE — OR SALE—GOOD Racycle bicycle; will take cow or chickens or what have you? Call or address 2006 E. FIRST.

FOR EXCHANGE—WILL EXCHANGE $1700 equity in $3500 modern 5 room house, what have you? T. L. O'BRIEN & CO., Jefferson and Main. 22

FOR EXCHANGE—$450 EQUITY IN CORner lot (S. Hoover); unable to make payments; want diamond, piano, auto or what? Address N, box 110, TIMES OFFICE. 21

FOR EXCHANGE—$350, EQUITY IN $600 lot for small business, horse, cows, or anything. PHONE SOUTH 6134. 21

SWAPS— All Sorts. Big and Little.

FOR EXCHANGE— $600 equity in lot for auto, or personal property. 10 shares San Gabriel River stock for a lot. $500 antique rosewood sideboard for a lot or acre clear. HOLWAY, 211 Grant Bldg. A1939. 21

FOR EXCHANGE—TODAY, $4000, VACANT Los Angeles property; want diamonds, eastern property, stocks, automobiles, furniture or cash. Owner or agent. Call 426 BRYSON, Main 8697. 21

WANTED—SECOND-HAND LUMBER FOR 40 acres fine land near Las Vegas, Nev.; orange orchard for good wholesale feed and fuel business, cheap at $8000. 431 COPP BLDG. 21

FOR EXCHANGE — WANT OFFICE FIXtures, rugs, etc., for equity in fine close-in lot. Address P, box 54, TIMES OFFICE. 22

FOR EXCHANGE—CLEAR LOTS FOR FURniture or fixtures, anything considered. Call 311 SEVERANCE BLDG. 22

MONEY TO LOAN— In Sums to Suit.

TO LOAN—

MONEY TO LOAN.

Do you want a small amount?

We offer you $250 at 10 per cent. Also have $750 to $900 at 8 per cent.

Money ready—no delay—for you.

See us and tell us your wants. We can supply them.

LOS ANGELES INVESTMENT CO., A5115. 333-337 S. Hill st. Main 2248. Capital and Surplus $1,325,000.00

1900— 1908. 1908.

THE NEW YEAR IS HERE.

How are all your debts? Have you got many of them with different people? Why not start the new year owing but one party? Call at our office and we will loan you enough to pay off all debts and give additional money besides. We make loans strictly on the workingman's "SALARY." Lowest rates in city, and your employer knows nothing about borrowing.

THE NATIONAL LOAN CO., 519-520 Bryson Blk., cor. 2d and Spring sts. Office hours, 8:30 a.m. to 6 p.m. Open Mon., Wed. and Sat. evenings until 8 p.m.

NEW YEAR— NEW YEAR. Start the new year right by cleaning up all old bills. If you are pressed for money, call at our office and we will loan you strictly on your personal note. We loan on "salaries" without indorser or security; no publicity in any way. Pay us back to suit yourself in payments. We have helped thousands to pay up their accounts and we will loan every one that is worthy, and at the lowest rates.

THE STATE LOAN CO., 613 Grosse Bldg., cor. 6th and Spring sts. Open 8:30 to 6 p.m. Monday, Wednesday and Saturday evenings until 8 p.m. •

FINANCIAL LOAN CO. A1266. 631 Chamber of Commerce Bldg. We loan more money on furniture, pianos, live stock, diamonds, jewelry, real estate, life insurance policies and securities of all kinds; strictly confidential; our new method, pay back on easy payments. •

QUICK LOANS ON FURNITURE, PIANOS, DIAMONDS, salaries, mortgages, contracts; no publicity; money ready same day; easy terms and all the time you want, or can repay as convenient, reducing interest. CLARK & CO., 501 Security Bldg., 510 S. Spring st. Phones F7151, Main 6662.

TO LOAN—MONEY LOANED TO SALARIED people just on your own name; no other security necessary; don't borrow until you see me; my system is the best for railroad men, clerks, book-keepers, street car men, and all other employees; business strictly confidential. NEWTON, 706 O. T. Johnson Bldg. •

TO LOAN — MONEY; ON HOUSEHOLD, rooming and apartment house furniture; pianos, diamonds, live stock and personal property; new methods, fair dealings, best terms. Large loans a specialty. A8284, Main 3129. ROOM 6, Orpheum Bldg., 227 South Spring. CLAPPER. •

MONEY LOANED DIAMONDS, JEWELRY, pianos, mortgages, contracts, etc. Diamond loans a specialty. Loan our own money; lowest rates, prompt; private rooms; bank references; established 5 years. H. T. REID & CO., 143 S. Broadway, suite 135. A1926, Bdwy. 2308.

I HAVE THE FOLLOWING SUMS TO LOAN on good improved real estate at 8 per cent. $400, $500, $1000, $1 ... $1500. I will go out to see your security the day you make application. For quick service see me today. DOLPH T. MITCHEL, 430 Citizens' National Bank Bldg., 3rd and Main. 21

$200,000 TO LOAN ON CHATTELS— WATSON'S QUICK LOANS. Generous loans on furniture, pianos, live stock, diamonds, real estate, contracts, personal property. Easy terms. Confidential. Phone 2790. WATSON, 322 Trust Bldg. 22

$500,000 TO LOAN ON REAL ESTATE— Quick loans. Any sum desired. No red tape. Lowest rates of interest. Building loans a specialty. Phone 2790. WATSON, 322 Trust Bldg. 27

QUICK LOANS ON FURNITURE, PIANOS, horses, cows, wagons, diamonds, jewelry, real estate, contracts, mortgages, SALARIES, etc. Lowest rates; easy terms. ROSS & CO., 500 Trust Bldg., corner Second and Spring. Phones A7301, Main 3541. 21

MONEY LOANED SALARIED PEOPLE AND others without security; easiest payments; offices in 63 principal cities; save yourself money by getting my terms first. D. H. TOLMAN, 430 Mason Bldg., Broadway and Fourth sts.

MONEY LOANED ON DIAMONDS, WATCHes, jewelry. We loan you more money, less interest, hold your goods longer than any one. Tickets issued. LEE BROS., 508 S. Main st.

TO LOAN—SOUTHERN CREDIT CO., SUCcessors to CHERRY, 411 O. T. Johnson Bldg. Private loans made to men and women employed on salary. No mortgage or indorser required. Confidential.

TO LOAN— $1000 TO $100,000 ON REAL ESTATE. ROBT. MITCHELL CO., 313 W. Third st. Le Grand Betts, Mgr. Loan Department.

"DON'T PAY RENT"— If you own a lot, we will furnish the money and build a home for you. Repay us in installments if you like. Plans free. HARRIS & CO., 114 W. 3rd st. A9541.

$100,000 TO LOAN, CITY OR COUNTRY, current rates; no delay; private money. Home A8827. MOYER & GILBERT, Main 5474. 612 Frost Bldg.

MONEY TO LOAN—ON REAL ESTATE. Large amounts at 6 per cent. C. A. SUMNER & CO., 214 L. A. Trust Bldg., corner 2d and Spring sts., Main 662, A6622. •

WE HAVE MONEY TO LOAN ON GILTedge close-in property. If security is satisfactory can close deals quickly. R. A. ROWAN & CO., 200 H. W. Hellman Bldg.

LOANS ON SALARIES, REAL ESTATE, hotels, rooming-houses. RELIABLE LOAN CO., 534 Citizens' National Bank Bldg. A5592.

PRIVATE MONEY LOANED ON REAL ESTATE, city or country property. JAMES THOMPSON, 309 W. First. A1473, Main 1473.

LOANS ON SALARIES, REAL ESTATE, hotels, rooming-houses. RELIABLE LOAN CO., 534 Citizens' National Bank Bldg. A5592.

TO LOAN—$500, $1000 AND AMOUNTS UP to $10,000 private money to loan at once on improved property. CHAS. L. HUBBARD CO., 732-4 Security Bldg. 25

TO LOAN—WE HAVE $2350 TO LOAN ON good first mortgage real estate, 8 per cent., 2 years, act quick if you want it. See F. W. PALMER, 411 Fay Bldg. 22

TO LOAN—I HAVE A CLIENT WHO HAS $15,000 to loan on first mortgage, city property at 8 per cent. Will deal direct with borrower only. Phone MAIN 2286. 21

$5000 TO LOAN AT 8 PER CENT., ON GOOD improved property. EARNEST, the mortgage man, 330 H. W. Hellman Bldg. A5555. 21

MONEY TO LOAN—$1000 TO $6000 ON IMproved city property. ALLISON BARLOW, 312 S. Broadway, room 124. •

MONEY LOANED ON DIAMONDS, PIANOS, furniture, quick, private. SYNDICATE LOAN CO., Inc., 138½ S. Spring room 7. •

SALARIED PEOPLE'S LOAN CO., 304 H. W. Hellman Bldg. Lowest interest rates. Notes bought. Phones—Main 5966, A2659.

R. W. POINDEXTER, 409 WILCOX BLDG., loans money on real estate, large or small amounts. Building loans a specialty.

MONEY LOANED, CONTRACTS AND MORTgages bought. A. M'CALL, 314 Bullard Blk.

LOANS ON DIAMONDS AND CHATTELS. STRATTON & CO., 611 Delta Bldg., 426 S. Spring. 23

LIBERAL ADVANCE ON DIAMONDS, LOW rate of interest, strictly confidential. RELIABLE LOAN CO., 534 Cit. Nat. Bank Bldg.

MONEY LOANED ON DIAMONDS, JEWelry, etc., every courtesy extended to our patrons. H. W. BRYON CO., room 303 Lissner Bldg., 524 S. Spring st.

PRIVATE MONEY, NO RED TAPE, ANY amount on good security. M. M. DAVISON & SON, 204-6 Wilcox Bldg.

PRIVATE MONEY, LOCKHART & SON, 7 and 8 per cent. 309 W. First st. on real estate. Both phones 1473. 1

LOANS ON Real Estate. J. J. PHELPS, 235 H. W. Hellman Bldg.

LOANS ON GOOD SECURITY; PERSONAL property or real estate; responsible firm; no delay. ROOM 5, 120 N. Spring st. 21

TO LOAN—CLARK TRUSTEE, 800 TRUST Bldg. has $2600, $2800, $1600, $1000, $400, $2000. 21

TO LOAN—$200 TO $50,000, LOWEST RATES; no delays; mortgages bought. GEORGE TAYLOR, 217 Byrne Bldg., 3rd and Broadway. •

MONEY LOANED ON SALARY, DIAMONDS AND CHATTELS; CONFIDENTIAL. PACIFIC LOAN CO., 421 BYRNE BLDG.

PRIVATE MONEY; $1000, 8 PER CENT. net, on real estate security. "No agents." A8853. L. J. HILL, 421 Byrne Bldg. 21

H. S. SPARKS, LOANS ON DIAMONDS, Suite 203, 420 S. BROADWAY.

MONEY TO LOAN— In Sums to Suit.

DO YOU NEED MONEY? Then see us. We have cash on hand at all times to loan on furniture, pianos, automobiles, salaries, storage receipts, diamonds, etc., at the lowest rates ever offered. The following payments pays both interest and principal:

On $10 pay $0.75.
On $25 pay $1.50.
On $50 pay $2.85.
On $100 pay $5.70.

Other amounts in proportion. No other charges. Nothing deducted from the loan. Special rebates for advance payments. Information cheerfully given. All business strictly confidential. Private interview rooms. Special attention given to all suburban cities. If you cannot call, fill in this blank and mail to us; our agent will call on you.

Name ....
Address ....
When to call ....

AMERICAN LOAN CO. 701-702 Delta Bldg., 426 S. Spring st. Open 8 a.m. to 6 p.m. Monday and Saturday until 8 p.m.

FOR THE NEW YEAR

BEGIN IT RIGHT.

Let us settle your outstanding debts for you, and put the matter in such shape that it will not inconvenience you to repay it.

SAVE YOURSELF WORRY.

We will loan you the money with which to do this, quickly, and without publicity on your FURNITURE, PIANO, HORSES, WAGONS or other personal property, without removing them from your possession.

Time as long as needed, with the option of paying before due and stopping the interest. Amounts from $10 upward.

Business-like treatment, and reasonable terms assured to all.

See us if you need any money, and we will convince you that our methods are right.

Open 8 a.m. to 6 p.m. Monday and Saturday evenings until 8 p.m.

FIDELITY LOAN CO., 529 MASON BLDG., S.E. corner Fourth and Broadway. Phones—F7421, Broadway 5171. •

CASH CONFIDENTIALLY LOANED SALaried persons on their own note, without security, without any publicity, without indorsers, without delay. Our rates are positively the lowest in the city. No objectionable inquiries are made, and considerate treatment guaranteed. Loans repayable in easy installments. Also loan or buy real estate contracts, second mortgages, local stocks and other securities at reasonable rates. COMMERCIAL DISCOUNT CO., 423-429 Chamber of Commerce.

TO LOAN—ON CHOICE CLOSE-IN REAL estate, by principal, $20,000 for two or three years. Address P, box 157, TIMES OFFICE. 21

MONEY LOANED ON REAL ESTATE.

On First Mortgage, 3 years, 7 per cent.

Prompt appraisement and liberal valuation.

Mortgages bought.

Apply Loan Department, JONES & RYDER LAND CO., 218 West Third st. 21

TO LOAN— NOW ON HAND— $600 FOR 6 OR 8 MONTHS. $700 TO $3000 FOR 1 TO 3 YEARS. $40,000 additional will soon be available for loan for building. No expense for drawing papers. SAVINGS ACCOUNTS BOUGHT. LOUIS K. WEBB, Home E3023. 300 W. 10th st. Broadway 2506. 22

FROM $5000 TO $25,000. On first-class improved city property; 8 per cent. net on sums less than $10,000; if you want $10,000 up; we can arrange the rate at 7½ per cent. Come in and see us; this won't last.

DAVID BARRY & CO. 211-216 Union Trust Bldg. Phone—Main 4083, F4083. 21

$1,000,000 TO LOAN ON REAL ESTATE. 5 to 7 per cent. net interest. No delays. No red tape. Any sum desired. Cash loans made to complete buildings. Savings Bank Books Bought. Large and small city loans a specialty. Ranch loans solicited. MATTHEWS & MATTHEWS. • 506 Douglas Bldg., cor. Third and Spring.

$—MONEY—$—MONEY—$. We loan from $5 up to $5000 on furniture, pianos, diamonds, watches, jewelry, life insurance policies, live stock or any other kind of security; reference by two banks; low rates, easy terms; confidential; loans can be paid back on easy payments. U. S. LOAN CO., 410 Mason Operahouse Bldg. A7011, Broadway 1080.

TO LOAN—MONEY ON GILT-EDGE LOS ANGELES REALTY AT REASONABLE RATES. MR. KOS, WRIGHT & CALLENDER CO., 23 319 S. HILL ST.

TO LOAN—MONEY; $40,000, 2 OR 3 YEARS, at 7 per cent., on good improved property. $2000 to $2200 on good improved property at 8 per cent., 2 or 3 years. S. R. EARNEST & CO., 330 H. W. Hellman Bldg. Phones Main and A5555. 21

WANTED — PARTNER, GOOD, STEADY man with references, and $300; half interest in business net you $25 week; will stand fullest investigation. LESLIE R. SAUNDERS, 410 Bryson Blk. 21

MONEY TO LOAN— $200 to $250,000 to loan on real estate and other good securities at current rates. Established 1886. LEE A. M'CONNELL & CO., 311-312 Douglas Bldg.

MONEY LOANED ON DIAMONDS, JEWelry, pianos, furniture, insurance policies; city warrants, mortgages and bank books bought; lowest rates. T. A. BRODERICK, 204½ S. Broadway. A6579.

HAVE $1000 OR $2000 TO LOAN ON COTtage or other good city property. If you are needing money see us. DAVID BARRY & CO., 215 Union Trust Bldg. Phone Main 4083, F4083. 21

REPUTABLE PRIVATE BANKERS CAN handle $100,000 of rated open book accounts; manufacturers and wholesalers only; what part can you use. Address H, box 193, TIMES OFFICE.

TO LOAN—I HAVE $50,000 WHICH I WILL lend in sums to suit on the furniture of hotels and rooming houses. Phone 2790. WATSON, 322 Trust Bldg. 22

MONEY ON DIAMONDS—STRICTLY CONFIdential; fair and polite treatment; if we do business or not; private room for ladies. R. K. MUSSER, 416 O. T. Johnson Bldg.

TO LOAN—$50,000, DIAMONDS, WATCHES, jewelry, 3 and 5 per cent.; why pay more? Confidential. SCHEPPS, licensed collateral bank. 444 S. Broadway. Suite 25.

MONEY LOANED SALARIED PEOPLE without security; notes bought; loans on stocks, bonds and warrants. TRADERS' EXCHANGE. 231 Bryson Bldg. Phone Main 4870

PRIVATE FUNDS LOANED ON REAL ESTATE. W. R. HUBBARD & CO., 324 Douglas Blk. •

MONEY WANTED— On Collaterals.

WANTED—$300 FOR 30 DAYS; WILL PAY 10 per cent. for prompt action; security first-class stock; easily investigated, here. LA MONT, room 117, 254 S. Broadway. 21

WANTED—$3500 AND $10,000, AT 8 PER cent. net, both are very choice loans. R. D. LIST, 400 I. W. Hellman Bldg. Phone A7663. 21

WANTED — MORE MONEY TO LOAN ON mortgages at 7 and 8 per cent. C. A. SUMNER & CO., 214 L. A. Trust Bldg., corner 2nd and Spring sts. Main 662, A6622. •

WANTED—$21,000 TO $3000, 2 OR 3 YEARS on orange grove, worth $9000; water stock worth $2000; will pay 8 per cent. net. Address P, box 153, TIMES OFFICE. 21

WANTED — IF YOU HAVE MONEY FOR first-class loan on resident realty, Address M, box 28, • TIMES OFFICE.

WANTED—MORE PRIVATE MONEY TO loan on dwellings at 8 per cent., for 3 years. CHAS. L. HUBBARD CO., 732-736 Security Bldg. 25

WANTED—$1800, 3 YEARS, 8 PER CENT. net, value city realty, $5000. F. J. STEELE & CO. 24

WANTED—$1000, 10 PER CENT. COLLATeral, 25 shares Union Oil Tool stock, worth $175. J. W. RICE, 503 Lissner Bldg. 21

WANTED—$100 ON $300 SECURITY; WILL pay 12 per cent. interest. Address P, box 47, TIMES OFFICE. 22

WANTED—$600 ON 2 SPLENDID HOLLYwood corner lots, clear; worth $3000. Address P, box 88, TIMES OFFICE. 21

WANTED—CLARK TRUSTEE, 800 TRUST Bldg., A7301, wants $1700, $250, $500, $5000, $900. 21

WANTED—$1800 ON $5000 PROPERTY, choice locality, 7 per cent., and 2 years. Address P, box 51, TIMES OFFICE. 22

WANTED — $3000 ON CLOSE-IN BUSINESS property, worth $10,000. PALMER & GOULD, 610 Grant Bldg. 'Phone F5240, Main 2743. 21

WANTED—TO BORROW, $400 ON REAL estate for 2 or 3 years; will pay good interest. Address P, box 1, TIMES OFFICE. 21

WANTED—$500 TO $20,000 ON IMPROVED close-in city property. T. WIESENDANGER, room 211, 207 S. Broadway. •

MONEY WANTED— On Collaterals.

WANTED—MONEY—
$200—1 year, 12 per cent. net, on $1200 house.
$1000—2 years, 9 per cent. net, on $3000 house.
$2300—3 years, 7 per cent. net, on $12,000 home.
$2000—3 years, 8 per cent. net, on $9000 Pasadena flats.
$3500—2 years, 8 per cent. net, on $8500 home.
$3500—6 months, 18 per cent. net, on Los Angeles street bonds.
$5500—Will buy $6500 note and trust deed, secured by property recently sold for $25,000; note bears 7 per cent. net.
$7000—2½ years, 8 per cent. net, on Washington-st. corner, which sold for $30,000; good income producer.
MOYER & GILBERT, 612 Frost Bldg. Home phone A8827, Main 5474. 21

WANTED—MONEY. WE OWN AND OFFER for sale these gilt-edge trust deeds. Time three years, interest 7 to 9 per cent., net, payable quarterly.
$10,000—On property worth $25,000.
$1600—On new residence worth $3600.
$1200—On new cottage, southwest.
$1300—On new house, worth $3000.
$1100—On new cottage worth $2500.
$1400—On new 5-room cottage worth $3000.
Will accept savings bank checks or clearinghouse scrip in payment for these trust deeds. Security absolute. Nothing better. Phone 2790. WATSON, 322 Trust Bldg. 22

WANTED— THE FOLLOWING AMOUNTS ON FIRST-CLASS REAL ESTATE. $600 at 10 per cent. net; $1750 at 8 per cent. net; $2500 at 1 per cent. per month, on a $50,000 equity, paying large monthly income; $15,000 at 7 per cent. or 8 per cent., 3 to 5 years, finely improved income property, worth $65,000.

FRED W. PEARSON, 220 L. A. TRUST BLDG. • PHONES A2388, MAIN 1170.

WANTED—WE HAVE CLIENTS THAT want to borrow from $15,000 to $30,000 on Broadway and Hill st. properties. If you have any money to loan call and see us. We also have a number of mortgages to discount. THE HAMBURGER REALTY CO., Room 6, 202 New High st. •

WANTED—MONEY— $1000—3 years, 8 per cent. per annum, net interest, secured by first mortgage on lot 50x165 feet, on Lauder st., near Jefferson, of value $1250, with an 8-room house, and a 3-room house of value $1500; total value $2750. MATTHEWS & MATTHEWS. 21 505 Douglas Bldg. Cor. 3rd and Spring.

WANTED—FOR SALE, A $1600 TRUST deed. This is an exceptionally good loan. We guarantee it. Interest is 8 per cent. net, payable quarterly. If you want a gilt-edge loan at a generous rate of interest, this will exactly suit you. Act promptly. It won't keep. Phone 2790. WATSON, 322 Trust Bldg. 22

WANTED—MONEY— $700—10 per cent. per annum net interest, payable quarterly, secured by first mortgage on lot 40x134, on E. 31st st., near Long Beach line, value $1000, with 5-room house, value $600; total value $1600. MATTHEWS & MATTHEWS. 22 505 Douglas Bldg. Cor. 3rd and Spring.

WANTED—$1200 FOR 2 YEARS AT 8 PER cent., on a new, modern house; 6 rooms, oak floors, beam ceilings, paneled walls; good barn and fence; southwest. DOLPH T. MITCHEL, 430 Citizens' National Bank Bldg., 21 Third and Main.

WANTED—MONEY— $2000—8 per cent. per annum, net interest, payable quarterly, secured by first mortgage on lot 65x125 feet, on Sunset blvd., near Center st., in Hollywood, with 8-room house; value $5000. MATTHEWS & MATTHEWS. 21 505 Douglas Bldg. Cor. 3rd and Spring.

WILL DISCOUNT FIRST MORTGAGES ON improved suburban property, also second mortgage and contracts on city property. Have also some country school warrants, where funds will not be available until bonds are sold. Call Monday. 402 LAUGHLIN BLDG., 315 S. Broadway. •

WANTED—MONEY— $4000—8 per cent. net interest per annum, payable quarterly, secured by first mortgage on lot 50x125 feet, on E. 35th and Maple ave., value $2500, with 20-room flat building value $6000; total value $8500. MATTHEWS & MATTHEWS. 21 505 Douglas Bldg. Cor. 3rd and Spring.

WANTED—YOUR MONEY SAFELY LOANed on Los Angeles real estate worth twice the amount loaned. Interest twice what savings banks pay. Investments for ladies, strangers and non-residents a specialty. Bank references. Advice free. Phone 2790. WATSON, 322 Trust Bldg. 22

WANTED—MONEY. I have some gilt edge guaranteed mortgages which will net you 10 per cent. per annum; payable monthly. Don't you think that better than savings bank interest? See me promptly. Phone 2790. WATSON, 322 Trust Bldg. 22

WANTED—MONEY, $1650, $4200, $1200. For sale—three trust deeds for the above amounts. Interest 7 to 9 per cent. net. They are gilt edge loans, first mortgages on Los Angeles city improved property. We guarantee them. Better see me early. Phone 2790. WATSON, 322 Trust Bldg. 22

WANTED—$5000 TO $6000, TWO OR THREE years, at 8 per cent. net; $10,000 improvements, close valuation, $20,000; Nadeau Park tract, S. W. S. R. EARNEST & CO., 330 H. W. Hellman Bldg. Phones Main and A5555. 21

WANTED—A LOAN OF $2500 BY PLACING mortgage on house that is worth $9000; either for one year or 3 years; this is a straight, legitimate loan by private individual, who would prefer to deal with the principal direct. Address P, box 59, TIMES OFFICE. 21

WANTED — PRIVATE PARTIES WITH large or small sums to invest in first mortgages on real estate; exceptional opportunities; rate of interest twice what any savings bank pays. Phone 2790. WATSON, 322 Trust Bldg. 22

WANTED—FROM PRIVATE PARTY, $2500, 3 years, 8 per cent. net, on 9-room residence, located on large corner, (2 lots,) in southwest. E. W. M'AFEE, 734 Security Bldg. Both phones. Ex. 1357. 21

WANTED—LOAN OF $8000, 1 YEAR, ON city property, unimproved, worth $30,000; might divide, taking 2 loans; current rates. YOUNG & ADAMS, 354 S. Hill st. A7866, Broadway 2915. 23

WANTED—TO BORROW MONEY OF A REliable, private party; security very valuable diamond; give full particulars and rate of interest asked. Address P, box 187, TIMES OFFICE. 21

WANTED—MANUFACTURER WANTS TO borrow $500 to $1000 or less on good open book accounts, or would sell outright and guarantee. Address H, box 195, TIMES OFFICE. •

WANTED—$3000, PAY 8 PER CENT. ONLY, new 8-room house, oak floors, thoroughly modern; Halldale avenue; insurance $4000. W. N. HOLWAY, 211 Grant Bldg. A1939 23

WANTED—QUICK LOAN THIS MORNING, $900 for 3 months; security $10,000; will pay $150 for its use; $50 commission if loan is made this morning. Call 426 BRYSON BLDG. Main 8697. 21

WANTED — MORTGAGES BOUGHT AND sold; money loaned for clients on good mortgages. EARNEST, The Mortgage Man, 330 H. W. Hellman Bldg. 21

WANTED—AN EXTRAORDINARY OPPORtunity; if you have some ready cash and want it to double annually, address K, box 135, TIMES OFFICE. 21

WANTED—$10,000 FOR 2 YEARS; SECURed by improved real estate worth $50,000. No commissions. Address P, box 194, TIMES OFFICE. 24

WANTED—WILL PAY 10 PER CENT. ON immediate loan of $300 on good property worth $1000; leave word for E. B. H., Sunset Temple 773, Home 59196. 3311 TEMPLE ST. 21

WANTED—$3500; 10 PER CENT. NET INterest; first mortgage on acreage, running through from Main to Moneta, worth $10,000; 2 years. JAMES THOMPSON, 309 W. First. 21

WANTED—$500; 9 PER CENT. NET INTERest, on 4 lots and 4-room house, near Sunset blvd., worth $1500; interest payable quarterly. JAMES THOMPSON, 309 W. First. 21

WANTED—$500; WILL PAY VERY LIBerally for quick action; security worth $3750, and stock; a thorough investigation invited. LA MONT, room 117, 254 S. Broadway. 23

WANTED—$15,000 ON CLOSE IN INCOME property, worth 3 times the amount wanted; submit best terms. Address M, box 36, TIMES OFFICE. 25

STOCKS AND BONDS— And Mortgages.

7975 PER CENT. PROFIT TO OIL STOCK investors in the Santa Maria oil field; Santa Maria companies are the highest dividend payers; have option on few shares in strong Santa Maria company; can put you in at the ground floor price. See me at once. FRED C. ADAMS, 208 Johnson Bldg. 21

LOANS MADE ON ALL STOCKS AND bonds. U. S. Steel, So. Pac., Union Pac. and 50 other good stocks sold on installments. Write me what you have and wish to buy, sell or borrow on. Prompt, reliable service. C. E. RANKIN, Monadnock Bldg., S. F. •

WANTED—$200,000, 5 YEARS, 7 PER CENT., with 25 per cent. stock bonus, for plant construction; assets big; security first mortgage; management honest and capable; will bear closest investigation. JAMES E. WOLFORD, 610 Grosse Bldg. F7310. 23

FOR EXCHANGE—$15,000, 6 PER CENT. gold bonds maturing in 1913, secured by 6,000 acres of land, want real estate, will assume your mortgage. Address H, box 192, TIMES OFFICE. 21

FOR SALE—STOCK; I HAVE FINE STOCK, very cheap; must sell from 1000 to 11,000 shares at 10 cents; will soon be 25 cents. Please call at 1107 W. 24TH ST. 21

FOR SALE—GILT-EDGE STREET BONDS. Inquire of F. W. WHITTIER, 412 Bradbury Block. 25

LOANS ON ACTIVE LISTED OIL AND MINing stocks. STRATTON & CO., 611 Delta Bldg., 426 S. Spring. 25

STOCKS AND BONDS— And Mortgages.

FOR SALE—500 SHARES WHITTIER-DES Moines Oil Company stock at 12½ cents. Address 1004 BERENDO ST. West 6042. 22

FOR SALE—125 SHARES P. B. STEIFER Mining stock at $2.25 per share. W. E. M'EWEN, 500 Currier Bldg. Phone A4602. 21

ASSOCIATED OIL CO. STOCKHOLDERS will learn of something to their advantage by calling at 429 COPP BLDG. 21

FOR SALE—5000 SHARES SUNSET HOSpital stock, 1-3 value. TEL. HOME 1309. 22

THINGS ON WHEELS— All Sorts.

AUTOMOBILES.

THE 2-CYLINDER BUICK, 22-H.P. TOURing car, with top and full equipment, is now selling for $1200. We have a few 1907 models, the same as we have been selling for over two years at $1500, which we will sell while they last for $1200.

WESTERN MOTOR CAR CO., 24 727 S. Olive st.

NO HILL TOO STEEP, NO SAND TOO DEEP FOR JACKSON. You'l never get a better bargain than at present. One of our customers hade deposit on a new 1907 model Jackson, but hard times struck him and he orders the car sold. It is new and at a bargain never before offered. Then we have taken in trade for another model a 24 H.P. touring car with new top, and we defy your neighbors to tell it from a new car. We can save you $400 on this. Then we have a shaft drive touring car on which we can save you $400, and it's a beauty. Then we have others. Come and look. A. W. GUMP AUTO CO., 1118 S. Main. 21

FOR SALE — AT A GREAT SACRIFICE, new 4-cylinder shaft drive Tourist automobile, with extras; this car cost over $3000; sell for $1600; no trade accepted. This car is the latest model and a beauty, with $225 leather top, 5 lamps, seat and hood, covers, shock absorbers, clock, glass wind shield and other extras. This car is new and must be sold at this sacrifice; can see car any day. 1716 W. NINTH ST. Take Ninth st. car. 22

WANTED—100 AUTOMOBILES TO SELL ON commission. We have the largest, best located salesrooms in the city and our method of reaching the buyer is the best. If you want to sell or buy it will pay you to call and see us. We have at all times bargains to offer. Location the best. Opposite Postoffice. 605-7-9 W. 7TH ST. 22

WANTED—SITUATION BY THOROUGH automobile expert and demonstrator, best of references, from trade and owners in New York and California. Knows all 1908 models. Foreign and domestic. Attended eastern shows. Address P, box 53, TIMES OFFICE. 22

FOR SALE — SIX DURYEA MOTOR CARriages in storehouse, Los Angeles, Cal., light and powerful vehicles. Can be purchased at a sacrifice to close up bankrupt estate. Communicate with THE BERKS COUNTY TRUST COMPANY, Trustee in Bankruptcy, Reading, Pa. 22

AT A BIG SNAP, A 5-PASSENGER AUTOmobile for sale. This car has just been thoroughly gone over and is in absolutely first-class repair. Will sell at a very reasonable figure if taken at once. For particulars inquire 608 S. SPRING ST. •

FOR SALE — A SEVEN-PASSENGER Northern car, for sale, this car has a powerful four-cylinder engine and air brakes; desirable real estate (city) will be taken up to half purchase price; can be seen and demonstrated at 1160 S. MAIN ST. 21

FOR SALE—1906 POPE-TOLEDO EQUIPped with Gabriel horn, speedometer, shock absorbers, top, Prest-o-lite tank, search light, extra tools and tires. First-class condition. SUCCESS AUTOMOBILE CO., Pico and Hill sts. 21

FOR SALE—1907 BABY REO RUNABOUT, new top and tires; also storage; fine equipment; Rushmore lamps. See this bargain for quick cash sale, $525. Rear 2416 W. 7TH ST. E1388; Temple 28. 21

FOR SALE—1907 TOURIST IS ABSOLUTELY new condition, new top, tires, double coil, shock absorbers and a beauty. $900 buys it. Rear 2417 W. 7TH ST. E1369; Temple 23. 21

FOR SALE—ELECTRIC RUNABOUT, JUST as good as new, will sell cheap, or will trade, clear lot worth $750. LEUSCHNER, 1012 EAST ADAMS ST. 21

AUTOMOBILE—TWENTY HORSE POWER Tourist, with top, in first-class condition; nearly new. A snap at $750. At 1323 WEST 7TH ST. 21

FIRST-CLASS DIP FRONT SEAT AUTO, new tires, and newly painted, $250 cash takes it; worth $1000. Phone HOLLYWOOD 2041. 21

FOR SALE—LITTLE SIX STEVENS-DURyea, runabout, 600 miles, fully guaranteed. SUCCESS AUTO CO., Pico and Hill. 21

FOR SALE — BRAND NEW FORD RUNabout, never run, for $775, which is regular price, but I want only one-half down, balance in installments. FOSTER, 603 Union Trust Bldg. Home 2839. 21

FOR EXCHANGE—2-CYLINDER CAR, COMplete. TRADERS' EXCHANGE, 401 Merchants' Trust Bldg. 23

FOR EXCHANGE—80 ACRES, CLEAR EASTern wheat land, equity 2 Riverside cottages, for good auto. PHONE F7012. 21

FOR SALE—'08 PACKARD RUNABOUT, ALmost new, fully equipped. SUCCESS AUTO CO., corner Pico and Hill. 21

FOR SALE—40-H.P. THOMAS AUTO, MODel 1907. W. H. OBEAR, 409 Johnson Bldg., Los Angeles, Cal. •

BICYCLES.

THAT NEW INNOVATION OF GIVING credit on tires, saddles, lamps, repairs and sundries is taking with the wise buyers. They get the same goods that you have been paying cash for on credit and at the same prices. Special prices this week on a few high class second-hand bicycles. Come in and look them over. RACYCLE, BICYCLE AND MOTORCYCLE SUPPLIES STORE, 639 South Spring street. 21

FOR SALE—YALE MOTORCYCLE, GOOD condition, cost $225, and $50 will take it, if sold this week. JOHNSTON & LYON, 307-8 Lissner Bldg., 524 S. Spring. 'Phone F3792. 22

INVALID CHAIRS FOR RENT. EAMES TRICYCLE CO., 1433 San Pedro st. Phones. •

WANTED—THE BEST WHEEL I CAN GET for $10. PHONE WEST 5378. 21

MOTORCYCLES.

MOTORCYCLE TIRES, LAMPS, HORNS, whistles, saddles and repairs sold on credit. We have another carload of those Racycle motorcycles that we are going to sell at a reduction of $30 from the price set by all dealers. That makes the price $195, double grip control, spring forks, improved carburetors and all the late real improvements. Come in and get posted on the motorcycles and their prices. RACYCLE STORE, 639 S. Spring st. 21

WANTED— MOTORCYCLE CHEAP. If you have a standard make motorcycle, in good order, to sacrifice for cash, I need one. Address P, box 191, TIMES OFFICE. 21

WANTED — MOTORCYCLE, IN GOOD condition; good tires; must be reasonable. 401 LOS ANGELES MARKET. 21

BUGGIES, PHAETONS, RUNABOUTS.

FOR SALE—CLOSING OUT, CHEAP.

Express wagons, laundry wagons, grocery wagons, buggies, surreys, etc. To reduce stock, selling at less than manufacturers' cost.

CAPITO CARRIAGE COMPANY, 25 Corner 12th and Main sts. •

FOR SALE—PRACTICALLY NEW RUNabout buggy; must sell. Phone MAIN 3429 or F5596. 21

LIVE STOCK FOR SALE— Horses, Cattle, Mules, Etc.

FOR SALE—FINE PACING MARE AND buggy, or will trade for country land. Address N, box 15, TIMES OFFICE. 21

FOR SALE—MY FINE CARRIAGE HORSE, 1200 pounds, mountain buggy harness. F. E. GOLDING, 1600 W. Washington. 21

FOR SALE — YOUNG JERSEY-DURHAM cow, no feed for her, $37.50; 2 gallons rich milk. Address O, box 20, TIMES OFFICE. 21

FOR SALE—NICE ROAD HORSE, GOOD driver, afraid of nothing; must be sold. 631 W. 16TH ST. 21

FOR SALE—HORSE, WAGON AND HARness, $50. Call A. B. SMITH, F8794, Main 5557. 415 Bumiller Bldg. 21

FOR SALE — LIGHT SPAN OF MULES, harness and wagon, first-class outfit for the desert. 'PHONE BROADWAY 5896. 25

LIVE STOCK FOR SALE— Horses, Cattle, Mules, Etc.

FOR SALE— FOR SALE— AUCTION SALE. WEDNESDAY, JAN. 22ND, 10 A.M. Lot of good general-purpose horses and mules, and a fresh young Jersey cow and young calf; 20 good sets of harness, and remember this stock must and will be sold to highest bidder. Do not fail to attend this sale, as you will be able to find what you want in the above assortment. Consignments solicited. JOHN W. SNOWDEN, 524-526 S. San Pedro. 22

FOR SALE—VERY FINE TEAM OF IRON gray horses, 5 years old, weight 2700 pounds; these horses are sound and good workers; one cheap team of ranch horses, weight 2200, price $140 for team; one very handsome bay horse, weight 1250 pounds, 7 years old; 3 cheap express or delivery horses, weight 1200 each, $65 and $75; first-class rubber-tired Babcock buggies. Call at 830 MAPLE, or 'Phone F7828. 22

FOR SALE—ONE VERY STYLISH DARK brown team, Victoria and harness; also light surrey and single buggy. Horses are absolutely gentle and extra good roadsters. Both drive single. Will sell separate or as a whole. Can be seen at 350 S. ALVARADO, N.E. cor. 10th st. One of these horses can show full mile in 2:30 and has been ridden under saddle. 21

FOR SALE—HANDSOME CHESTNUT SORrel horse, 7 years old; weight 1200 lbs., city broke; speedy, suitable for driving or surrey; price $600; also bay gent's driving horse; very speedy, 4 years old, bay horse city broke; weight 1100 lbs; 3 ranch mares, 2 good laundry or delivery horses, several other cheap horses, 3 sets harness, saddle, canopy top business buggy at a bargain. 305 E. EIGHTH ST. 21

FOR SALE—OR EXCHANGE—FOR LOT IN vicinity Vernon and Central, Geronimo, brown pacer, weight about 1100, aged 11; safe for any one to drive; also nearly new Moyer rubber-tired runabout, parasol top, silver-mounted harness, with robe, halter, blanket; everything complete; must sell and will give full guarantee. Price $300. 326 ALBANY ST. 20

FOR SALE — A GOOD CHEAP TEAM OF work horses, weight 2300 lbs., these horses are sound in every way and true pullers; price $140, for the team; 1 good all-purpose horse, 7 years old, weight 1150 lbs., good to work single or double. Call at 830 MAPLE AVE. Phone F7828. 25

FOR SALE—NICE, SOUND, GENTLE standard bred, driving horse, safe for lady and a free driver. Will sell harness and buggy with the horse; to see the horse, phone A3237, Bdwy 1630 and ask for MR. EPPERSON. 22

FOR SALE—PAIR OF HORSES, AGES 6 years old, weight 2500 pounds, fat, chunky built, true to pull; will take $225 for team, or $250 for team and harness; 1 guarantee team for 30 days as represented. 719 S. HILL ST. 21

FOR SALE—THE NICEST COMBINATION mare in the city, 6 years old; color bay, sound, fat and gentle for women or children to ride or drive. Call and see her, if you want something good; price $125. 719 S. HILL ST. 21

FOR SALE — TEAM, WEIGHT 2400 LBS., ages 7 and 10 years old, sound, true to pull, chunky-built; will take $200 for team and harness, or will sell separate; this is the best team in the city for the money. 719 S. HILL ST. 21

FOR SALE — CHUNKY-BUILT BROWN horse, 5 years old, absolutely sound, perfectly gentle for lady, drives single and double and rides, worth $125; am obliged to leave city and will sell for $90. Call HOTEL BUCKLEY, 734 S. Hill. 21

FOR SALE — THE NICEST AND BEST Shetland pony in city; full size mare pony and has no tricks; gentle for any child or 10 of them to ride or drive and cart and will sell cheap. Call and see her, 719 S. HILL ST. 21

FOR SALE—MARE, BUGGY AND HARness; weight 900 pounds and 9 years old; gentle, sound and safe for lady; must have money; $100 takes the outfit. Apply at MEAT MARKET, 903 E. 30th. 'Phone South 1960. 22

FOR SALE — 5 AND 6-GALLON COW, fresh; will exchange for a small milker; also a 3-gallon one; cow and calf for $35; must be sold today. 3523 DOWNEY AVE. East 403. 22

FOR SALE—THE FINEST GAITED SADDLE and combination horse, saddle, bridle etc. Owner leaving for Europe soon. This horse won two first prizes in Kentucky, also first prize in Pasadena. TELEPHONE A5665. 21

FOR SALE — GOOD WORK OR RANCH horse, weight 1250 pounds, 7 years old, sound, gentle to work single or double; been used for ranch work; will take small horse in trade. Call today, 2704 S. MAIN. 21

FOR SALE—$150; RANCH TEAM HORSES, 2400 pounds, work any place, gentle, good pullers, have been used for ranch work; will trade for small horse. Call today, 2704 S. MAIN. 21

FOR SALE—$65; RANCH MARE, 1150 LBS., sound, gentle, work any place, good puller, used to ranch work; must sell at once. 2704 S. MAIN. 21

FOR SALE—LARGE PONY, 8 YEARS OLD; will ride or drive; at your own price; or will trade for horse or chickens or motorcycle. 1302 S. OLIVE ST. 21

FOR SALE — SADDLE PONIES, GENTLE burros for children, pack burros and pack saddles. PONY SALES STABLES, 311 S. Raymond ave., Pasadena.

FOR SALE—HORSE, BUSINESS, WAGON and harness, good farm wagon, two-seated buggy, express wagon, horse and harness. 781 SAN PEDRO ST. 21

FOR SALE—ABOUT 10 HEAD OF HORSES suitable for ranch work; will sell very cheap on account of surplus stock to feed. Inquire 219 E. FIRST ST. 26

FOR SALE—ONE PEN OF BLACK ORpingtons, Arthur Letts strain. 1136 W. 40TH ST. Phone B4836. University. 21

FOR SALE—ONE CHEAP RANCH TEAM. Call and make an offer. 450 CENTRAL AVE. 21

FOR SALE—FRESH JERSEY COW AND calf, at 1438 NAUD ST. Phone Broadway 1962. 21

FOR SALE — FINE MARE, CHEAP; weight 1400. Inquire 1061 E. 48TH ST. 24

LIVE STOCK FOR SALE— Poultry, Birds, Dogs, Etc.

FOR SALE—YES, THEY ALL TALK about incubators. We sell more Old Trusty Incubators and brooders than any firm in Southern California. The price and the goods do the business. Free 124-page catalogue gives details; send or call for one. We have incubators from $10 up, and brooders all prices. The Success brooder sells itself; come and see it.

The mahogany finished indoor brooder at $6.50 is the best bargain in brooders on the market. See for yourself. Yes, we brood some chicks—2350 here Monday—come and see them; 15c and up. We sell brooder heaters, lamps, thermometers, regulators, etc. Make your own brooder if you like; we can furnish all parts. See our two new 1000 chick brooders in operation here. "Success" heaters used, none other as good.

Better get some pointers here from people that know something about chicks and incubators; nine years in the business; our experience costs you nothing. Come and see us anyway, or write; visitors welcome. McCLANAHAN, 711 S. Main. F1525; Main 5651. 22

FOR SALE — YOUNG CHICKENS AND eggs for setting; 8 different breeds, thoroughbred stock; special price per hundred. RED FEATHER POULTRY FARM, Huntington Park. Phone B3540. •

FOR SALE—INCUBATORS, $10 AND UP; brooders, all prices; none can match. Free 124-page catalogue gives details. McCLANAHAN, 711 South Main. 22

FOR SALE—2 PRACTICALLY NEW JUBIlee incubators and imported Homer pigeons, or will trade for pullets. Address P, box 188, TIMES OFFICE. 21

FOR SALE—PAIR MEXICAN WHITE-TAIL deer (buck and doe) very gentle, excellent pets, $50 gold. APARTADO 1, Magdalena, Sonora, Mexico. 25

FOR SALE—SETTINGS OF BLOODED Black Langshan chickens, at $1 per setting. Phone 25065. 2258 W. 29TH ST. 21

FOR SALE—PEN PURE BRED RHODE ISLand Reds, also Mammoth Peking duck eggs. 141 WEST 32D ST. 26

FOR SALE — B. PLYMOUTH HENS AND Orpingtons. 1414 W. 18TH. 21

LIVE STOCK WANTED— Of Various Kinds.

WANTED—TO PURCHASE LIVE STOCK, 10 head good draft horses, from 6 to 9 years old; must be sound and true and weigh 1250 to 1450 lbs., will not pay fancy prices. Don't take my time to see plugs. Give me full description and price. Address N, box 195, TIMES OFFICE. 10

WANTED — THOROUGHBRED CHICKENS, Barred Rocks, White Leghorns or Andalusians in exchange for Victor talking machine and over 100 records; fine outfit; would take good incubator as part, also brooder. BOX 443, Station C, Los Angeles. 22

WANTED — IF YOU HAVE HORSES OR new milk cow to exchange for stock in a paying company, Address M, box 30, • TIMES OFFICE.

WANTED — YOUNG, GENTLE, FRESH cow; best that money can buy. 1184 W. 36TH ST.

WANTED—TO PURCHASE CALVES, BEEF, cows and bulls. JULIUS BACH, 30th and Maple ave. South 2837, B1940. 1

WANTED — GOOD RANCH TEAM FOR their keep; guarantee good care. Address Glendale HOME PHONE 551. 21

WANTED—BOSTON TERRIER PUP. Address P, box 2, TIMES OFFICE. 21

WANTED—ALL KINDS OF FAT STOCK. PHONE SOUTH 5499.

LIVE STOCK EXCHANGE— Of Various Kinds.

FOR EXCHANGE—LARGE PONY, 8 YEARS old; will ride or drive; at your own price; or will trade for horse or chickens or motorcycle. 1302 S. OLIVE ST. 22

Classified Liners.

LOST, FOUND, STRAYED— And Stolen.

LOST—DIAMOND BROOCH, LOST PROBably on Grand ave. car between Fortieth street and Mason Operahouse, last Saturday evening. Liberal reward offered. Address 2950 FIGUEROA ST. South 1501, or Home 21915. 21

LOST — WATCH CHARM, CONTAINING photos of elderly couple; initials O. M. on back. Return to O. J. MATHIAS, Wells Candy Co., 417 S. Spring st., and be rewarded. 21

LOST—SUNDAY EVENING, GOLD SHIRT waist pin, oval-shaped, engraved initials N. B. H. Return to C. MORTON, room 30, 228 Mercantile Place. Tel. A1454. Reward. 21

LOST—GOLD BROOCH, MYSTIC DESIGN, wings set with sapphire, rubies and pearls, Saturday evening. Liberal reward. ROOM 4, 539½ S. Hill. 'Phone West 5154. 21

LOST—MONDAY NIGHT, BETWEEN Belasco Theater and Angelus Hotel, a diamond sunburst. Return to AMERICAN NATIONAL BANK and receive liberal reward. 22

LOST—GOLD BEADS, ON BROADWAY, OR in Auditorium, Sunday night. Return to WEBBER, Security Savings Bank. Liberal reward. 22

LOST—BLACK POCKETBOOK, CONTAINing $50 and 3 trunk keys. Return and receive suitable reward. MRS. ROBERTSON, 625 Loomis st. 22

LOST—CORNER FIRST AND MAIN, SMALL pocketbook, containing Masonic and other papers; no value except to owner. Return to C. W. SAYRE, 120 S. Vignes. Reward. 21

LOST—A MINK SCARF ON GLEN ALBYN Drive, vicinity Washington Drive, or Avenue 37. Return 563 MT. WASHINGTON DRIVE. Liberal reward. 21

FOUND—MONEY, SATURDAY IN WESTlake district. Write, stating where lost, when and give particulars. Address P, box 43, TIMES OFFICE. 22

LOST—OLD-FASHIONED GOLD BREASTpin, size of $20 gold piece; edges scalloped; inlaid with black enamel. Reward. 2907 S. GRAND AVE. 'Phone South 5617. 21

LOST—SILVER BUCKLE ATTACHED TO A black leather belt, Monday morning; suitable reward if returned to 830 GOLDEN AVE., third block west of Figueroa. 21

LOST—SMALL RED COCKER SPANIEL, Sunday. Notify DR. HEAD, 218 S. Broadway. Reward. 22

LOST—BROWN MALE BULLDOG, CLIPPED ears and tail, Mohawk, Jr., engraved on collar. Reward. PHONE B1347. 21

FOUND — A COW. CALL AT 230 NEW YORK ST., and identify, and pay for ad. and feed. 21

LOST—LADY'S POCKETBOOK, CONTAINing $7; also letters. Reward. 'PHONE 54161. 21

LOST—A BREAST PIN, 3 DIAMONDS AND a pearl. Finder please return to 1302 TOBERMAN ST. Liberal reward. 21

LOST—JANUARY 18, AGREEMENT; BEtween Mrs. Goemen and others. Reward. 425½ SAVOY ST. 22

FOUND—YOUR MISSING ARTICLES LOcated; no fee unless successful. Phone A4170. 22

FOUND—A PIN. APPLY 413 LAKE ST. 21

DETECTIVE AGENCIES— And Detectives.

ELMS-CRONIN DETECTIVE AGENCY WILL undertake all proper detective business entrusted to it by corporations, individuals or attorneys. Special attention given to the examination of mines and mining stocks. Correspondents in all principal cities of the United States and Europe. Office, WILSON BLDG., First and Spring sts., Los Angeles, Cal. (Cable address, ELMS, Western Union code.) Established 1887.

BLAIR'S DETECTIVES, "OPEN 24 HOURS a day." Mining, criminal and commercial. 221 W. Third st. Home A5841, Main 9165.

PRIVATE DETECTIVE, SHADOWING; business confidential. Third flat, 321 E. 12TH ST. 21

THE PRIVATE DETECTIVE AGENCY—134 S. SPRING. Suite 20. Phone A4170. 28

MINING—

CLAWSON & GILLINGHAM, MINING ENgineers, examinations, reports and ASSAYING. Late of Copper Queen Con. M. Co. Both phones. 315-317 LANKERSHIM BLDG.

ONE-HALF INTEREST TEN VALUABLE mining claims, rich surface showing, railroad being built near property; $200 each. LESLIE R. SAUNDERS CO., 410-11 Bryson Blk. 24

WANTED — MINING MAN OF EXPERIence; one well acquainted in the vicinity of San Jacinto. Write in what mines you have worked. Address H, box 190, TIMES OFFICE.

JUST RETURNED FROM AN UNKNOWN mining district; gold croppings; can get in for little money. Address P, box 72, TIMES OFFICE. 21

THE BEST TUNGSTEN PROPOSITION ever offered in Los Angeles; price right; act now. Address K, box 150, TIMES OFFICE. 20

WANTED—2 OR 3 STAMP MILLS. SEE WILLIAMS, 516 Bumiller Bldg., 430 South Broadway. F8759. 23

RELIABLE ASSAYS, CORRECT CHEMICAL determinations. WALKER, 211 W. First.

WE PAY GOLD COIN FOR BULLION AND ores. IRVING & CO., 128 N. Main st.

FOR SALE—CHEAP, DAGGET LEAD MINing stock. SOUTH 5381. 20

ASSAYING—

ASSAYING NIGHT SCHOOL, NOW TIME for reduced rates, etc. 313 E. 1ST ST.

WE PAY GOLD COIN FOR BULLION AND ores. IRVING & CO., 128 N. Main st.

DRESSMAKING— And Dressmakers.

WANTED — DRESSMAKER WISHING A few engagements to sew in families; good on children's clothes; price $1.50 a day. Address 3978 S. MAIN. Tel. South 5106. 21

COMPETENT DRESSMAKER, $2 A DAY; good city reference. Address P, box 154, TIMES OFFICE. 22

PLAIN SEWING DONE AND COMFORTables made at 1055 S. MAIN. 27

WANTED—SEWING BY THE DAY. MISS POTTS. Hotel Washington. F6384. 21

MUSICAL INSTRUCTION—

THE LYRIC, THE OLDEST AND BEST high-grade school of music, 732 S. Olive st. Luella M. McCune, principal. Piano, voice, violin, banjo, guitar, mandolin and composition. Phones F6754, BROADWAY 2995.

VIOLIN, CORNET, PIANO, MANDOLIN. THE MISSES SMITH, first-class, experienced teachers; highest references. Music studio, 224 S. Olive. Phone A4641. 5

PIANO TEACHER. MRS. REEVE, 1680 Harvard blvd. Tel. West 4611.

TYPEWRITERS— Of Various Makes.

STANDARD REBUILT TYPEWRITERS OF all makes. Work like new, but one-half the price. Agents "Light Running" YOST, and ball-bearing DENSMORE. Bargains in every make. Largest and best rental stock in Los Angeles. Prices lowest. THE LOS ANGELES TYPEWRITER EXCHANGE, 138 S. Broadway. A5913, Main 2959.

TYPEWRITER EXCHANGE— Typewriters, all kinds bought, sold, rented, expert repairing. TYPEWRITER EXCHANGE, removed from Wilcox Bldg. to 119 S. BROADWAY. Home 6495, Main 5834.

FOR SALE—BRAND NEW NUMBER 1 Monarch typewriter tabulator, margin release and back space key. Also good Hallwood cash register. Need money. Phone WEST 1787. 21

FOR SALE—UNDERWOOD TYPEWRITERS at big discount. We are closing out these machines as we have given up the agency. Buy before the first of the year. FOWLER BROS., 321 W. Second st.

FOR SALE—A LIMITED NUMBER OF ELEgant recovered platen rolls; 75c apiece while they last. Address N, box 98, TIMES OFFICE.

PATENTS— And Patent Agents.

RAYMOND IVES BLAKESLEE, PATENT lawyer, solicitor and expert. Long New York City experience. Patents and copy rights secured, trademarks registered in all countries. Litigation in all courts. Facilities for exploiting selected inventions. 204-207 MASON OPERAHOUSE BLDG., 127 S. Broadway, Los Angeles. Phone A7212.

PATENTS—U. S. AND FOREIGN. All matters relating to patents and trademarks given expert attention. A8252. BROOKS & LIDDERS, 606 L. A. Trust Bldg.

PATENT AND TRADE-MARKS SOLICITING and litigation. TOWNSEND, LYON & HACKLEY, 501 Merchants Trust Bldg., 207 S. Broadway. Home A8191. Main 9129.

PIONEER PATENT AGENCY—HAZARD & STRAUSE, oldest agency in So. Cal., founded in 1878, 629 Citizens' Bank Bldg., Third and Main sts. PATENT BOOK FREE.

C. SEVERANCE, OF LONG PATENT AND TRADE-MARK PRACTICE AT Wash., D. C., 320 H. W. Hellman Bldg. Home A7969.

G. E. HARPHAM GETS PATENTS, INVENtions financed; patent litigation; 25 years' experience, 411 S. Main, Suite 434. Home A4323.

JAMES R. ROGERS, EX-EXAMINER U. S. Patent Office. Patents, 438 BYRNE BLDG.

PHYSICIANS— With Office and Hours.

DR. CARTER'S MONTHLY REGULATOR never fails to relieve the most obstinate monthly irregularities in a few hours and it is POSITIVELY GUARANTEED. Not to injure the most delicate woman. Ladies are cordially invited to call and consult FREE OF CHARGE a regular graduate physician of 25 years' experience in treatment of monthly irregularities, sterility, change of life, cancer and all diseases peculiar to woman by improved methods, without resorting to painful and dangerous operations. Ladies wishing to remain under the doctor's PERSONAL CARE will be received in their private home, supplied with trained nurses and every convenience for the safety and comfort of patients. PAINLESS CHILDBIRTH assured expectant mothers. Consultation free and strictly confidential. Hours, 9 a.m. to 8 p.m., Sundays, 10 to 12 a.m. DR. AND MRS. CARTER, 204 Mercantile Place, over 542 S. Spring st. Home phone F8758, Main 4370.

ATTENTION LADIES: EAST INDIAN PHYSICIAN, Office 534½ S. Broadway. RELIABLE SPECIALIST FOR WOMEN. When suffering from any ailment, in trouble and need help, consult this SKILLED PHYSICIAN. No injurious operations. No time or money wasted. Immediate relief or no charge. CURES when others fail. CANCERS, TUMORS and GALL STONES removed without the use of the knife. No pain, no blood. Consultation and advice free. Hours 9 a.m. to 8 p.m. EAST INDIAN PHYSICIAN, 534½ S. Broadway.

DR. HOWARD, WOMEN'S SPECIALIST IN female troubles, irregularities and all diseases peculiar to women by improved painless methods; cure guaranteed or no charge; fee, $10; consultation free; 37 years' successful experience. Ladies who have not been cured by treatment elsewhere, please call and success assured. No drugs nor painful operations. Hours 10-4. 521 S. FIGUEROA, nr. 6th.

DR. ALICE RIKERT, LADIES' SPECIAList, graduate of Hydrotherapeutic Institute, Berlin; female disorders or disease cured; immediate relief under guarantee; home in confinement; strictly confidential; infants adopted; hours 1 to 8 p.m. 727 S. HILL ST.

SPECIALIST FOR MEN SINCE 1876; ALL nervous, skin, blood, rectal, private and chronic diseases of both sexes; stricture, urinary troubles and catarrh cured. Consultation free. Rupture cured without the knife. 530 W. THIRD ST. Take Angels' Flight car.

DR. HAIGH, FORMERLY WOMAN'S HOSpital, Manchester, England, successfully treats chronic and incurable diseases; also piles, varicocele, cancer and female diseases and irregularities. 340 BYRNE BLDG., Third and Broadway.

DR. SOMERS, SPECIALIST DISEASES AND irregularities of women, nervous and chronic diseases of either sex; 26 years' practice. 213-214 CURRIER BLDG., 212 W. Third st., between Spring and Broadway. Home 5160.

JULIAN MACRAE, ELECTRICIAN, MENtal and nervous diseases. Residence, 32 ST. JAMES PARK. Home B4960.

DR. TAYLOR, LADIES' SPECIALIST AND obstetrics, over Belasco Theater, Main st.

MRS. DR. NORTON, MIDWIFE, SPECIAList for ladies. 819 W. 10TH ST. Hours 1-5.

DR. PRITCHARD, RECTAL, FEMALE AND chronic diseases. 403½ S. SPRING.

NURSES— With Experience.

NURSES' OUTFITS MADE TO ORDER; caps, cuffs, collars, aprons, white and colored dresses; material supplied. 1305 S. UNION AVE Phone A9150. 21

GOVERNMENT LANDS— And Land Scrip.

GO WITH OUR NEXT COLONY TO ALfalfa Valley and get 160 acres level government land; an abundance of pure water at 15 feet; alongside of apple orchard and alfalfa fields; the very best land in Southern California; within one mile of railroad and shipping point. This land will be worth $50 an acre in less than a year. HOME FINDERS' ASSOCIATION, 405 Chamber of Commerce, 4th floor. 21

FOLLOW THE CROWDS TO SUNRISE VALley, near Los Angeles, close to shipping station; fine water; land level; soil fertile; call and I will explain how to get 160 acres for $125. Open Monday and Thursday evenings. OSBURN, 538 Cham. of Com.

WE CAN LOCATE YOU ON HOMESTEAD of 160 acres, fine level government land for $125, on main line of railroad, plenty of water, close to Los Angeles. Office open Wednesday and Saturday evenings until 8 o'clock. 623 CHAMBER OF COMMERCE.

FOR HOMESTEADS, RECLAMATIONS, ASsignments and relinquishments in Southern California, register with WRIGHT'S GOVERNMENT LAND BUREAU, 522 Wilcox Bldg., S.E. corner Spring and Second sts., city.

MACHINERY— And Mechanical Arts.

H. A. KOHLER, OF THE KOHLER DIE and Specialty Co., Chicago, the largest stamping company in the United States, making a specialty of metal stampings and patent articles, is here and can furnish prices on dies, tools, punch presses and metal stampings, in quantities. Address 30 PALOMA AVE., Ocean Park.

HAVE YOU A MACHINE SHOP? ARE YOU an inventor? We do your drawing and designing better than others and cheaper. Machinery, structural iron, etc. ABEGG-REINHOLD MECHANICAL ENGINEERS, P.O. box 1364.

FOR SALE—ONE NEW ATLAS UPRIGHT 8-H.P. boiler, one 6-H.P. steam engine; one oil pump and one well pump. Call at 2106 ENTERPRISE ST. 21

LIGHT-RUNNING PROSPECT DRILL FOR sale; something new. 160 N. LOS ANGELES ST. 25

WANTED—2 OR 3 STAMP MILLS. SEE WILLIAMS, 516 Bumiller Bldg., 430 South Broadway. F8759. 22

WANTED—TO PURCHASE A SECONDhand lathe; state size and price, or call 612 H. W. HELLMAN BLDG.

MUSICAL INSTRUMENTS— For Sale, Exchange or Wanted.

FOR SALE—BEAUTIFUL UPRIGHT PIANO, used less than 7 months. Well-known make. Genuine ivory keys. Elegant colonial case, 3 pedals. 3 strings to each tone. Continuous dust-proof hinges. Full length music rack. Handsome stool and scarf. Will sacrifice this magnificent piano for only $185 and can arrange for $5 monthly payments. 625 S. HILL.

FOR SALE—THROUGH FORCED CIRCUMstances, must sell my $350 piano, 6 weeks old, for $140. 1708 S. FIGUEROA ST.

FOR SALE—HIGH GRADE UPRIGHT MAhogany piano, almost new for $127. 620 W. 9TH ST. 22

FOR SALE—HIGH GRADE SMITH & Nixon piano, party leaving town; great sacrifice. Phone MAIN 3439. 21

WANTED—SECOND-HAND E FLAT BASS horn. Phone B3354; Sunset SOUTH 1081. 1

FOR SALE—CHEAP, FINE UPRIGHT PIano, in perfect condition. PHONE B9683. 25

ATTORNEYS— And Counselors at Law.

ENTERPRISE LAW & COLLECTION COMPANY. Collections made everywhere. Attachments and garnishment proceedings given immediate attention. If we are unsuccessful, we charge you nothing. Suite 419, BULLARD BLDG., 156 N. Spring. Tel. A5441, Main 9696.

LAWS RELATING TO PROPERTY RIGHTS and marriage a specialty. Collections, estates probated, Consultation free. Fees, terms to suit. CITIZENS' LAW & CLAIM AGENCY, 434 Citizens' Bank Bldg., corner Third and Main. Open evenings. 25

LOS ANGELES LAW AND COLLECTION Co. No fee without success. Consultation free; estates settled; damage suits; marriage laws, liens, etc. Attorney and notary. 516 GRANT BLK., 4th and Broadway.

H. H. HEATH, ATTORNEY, NOTARY, 326½ S. Spring st. Quick, quiet, satisfactory, or no fee. Court costs $12. Keep this.

EDUCATIONAL— Schools, Colleges, Private Tuition

INSTRUCTION IN MODELING BY COMPEtent teacher; classes or private. For terms address C. H. HANSEN, P. O. box 124, Station C. 22

PRIVATE INSTRUCTION IN STENOGRAphy at your own home. Address P.O. BOX 1057, city. 21

ROWELL'S SCHOOL, Y.M.C.A. ROOMS, all grades; personal instruction; prepares for all examinations. 25

SPANISH OR FRENCH SPOKEN IN THREE months. Simplified method. P.O. BOX 440.

STORAGE— All Sorts.

TO LET—SEPARATE IRON ROOMS, $2 PER month, trunks, boxes, 25 to 50 cents. 'Phone for our large vans when you move. COLYEAR WAREHOUSE CO., 415-417-419 San Pedro st. Office, 324 S. Main st. 'Phone Home A2154, Main 1117.

COLGAN WAREHOUSE CO., 1131 to 1135 S. Los Angeles st. Modern fireproof building. Lowest rates. Centrally located. Office, 715 S. Spring st. Main 2058. F3956.

THE L. A. VAN, TRUCK AND STORAGE CO.'S office moved to 600 S. Spring st. R. B. DUNSTON, prop. Main 115, Home F7694.

BOILERS— And Boiler Works.

L. A. BOILER WORKS, MFRS. OF BOILers and tanks; special attention to repair work. 119 REDONDO ST. Tel. M. 2757, H. 1339.

CAL. BOILER WORKS, MANUFACTURERS of boilers and tanks; repair work a specialty. 204 QUIERLOA ST. Home 1497; M. 2801.

WOMAN'S BACKACHE

The back is the mainspring of woman's organism. It quickly calls attention to trouble by aching. It tells, with other symptoms, such as nervousness, headache, pains in the loins, weight in the lower part of the body, that a woman's feminine organism needs immediate attention.

In such cases the one sure remedy which speedily removes the cause and restores the feminine organism to a healthy, normal condition is

LYDIA E. PINKHAM'S VEGETABLE COMPOUND

Mrs. Will Young, of 6 Columbia Ave., Rockland, Me., says:

"I was troubled for a long time with dreadful backaches and a pain in my side, and was miserable in every way. I doctored until I was discouraged and thought I would never get well. I read what Lydia E. Pinkham's Vegetable Compound had done for others and decided to try it; after taking three bottles I can truly say that I never felt so well in my life."

Mrs. Augustus Lyon, of East Earl, Pa., writes to Mrs. Pinkham:

"I had very severe backaches, and pressing-down pains. I could not sleep, and had no appetite. Lydia E. Pinkham's Vegetable Compound cured me and made me feel like a new woman."

FACTS FOR SICK WOMEN

For thirty years Lydia E. Pinkham's Vegetable Compound, made from roots and herbs, has been the standard remedy for female ills and has positively cured thousands of women who have been troubled with displacements, inflammation, ulceration, fibroid tumors, irregularities, periodic pains, backache, that bearing-down feeling, flatulency, indigestion, dizziness, or nervous prostration.

TO DEEPEN COOS BAY.

Congress Will Be Asked for $1,500,000 Appropriation to Improve Northern Harbor.

[BY DIRECT WIRE TO THE TIMES.]

TACOMA, Jan. 20.—[Exclusive Dispatch.] Congress will be asked to appropriate $1,500,000 to widen the channel of Coos Bay, Oregon, and deepen it from twenty-two to thirty feet.

For six months government engineers have been surveying the harbor and working out the plan of improvement. Sidney H. Bell, a lumberman of Marshfield and former consul at Sydney, says the engineers will recommend an appropriation of $1,500,000 when the Congressional committee on rivers and harbors meets in Portland next week.

Two steamer lines now operate from Coos Bay to San Francisco and two to Portland. The deepening of the channel will permit the employment of much larger vessels for handling lumber and coal. The work will consist of lengthening the present jetty. The government work, if it proceeds without delay as Bell thinks, will be finished with the completion of the Southern Pacific's branch line from the drain near Ashland to Mansfield.

COURT-MARTIAL ENDS.

SAN FRANCISCO, Jan. 20.—Lieut. Thomas A. Jones, U.S.A., has been before a court-martial for several weeks at the Presidio. This morning the trial came to an end and the court adjourned sine die. While the result of the trial will not be made public until the findings have been submitted to the judge advocate at Washington, and passed upon there, friends of Lieut. Jones think that the verdict will be an acquittal.

Lieut. Jones was charged with perjury committed at the trial of Sergt W. A. Grindley and with conduct unbecoming an officer in accepting the gift of a horse.

GUARD AGAINST TONG WAR.

MARYSVILLE, Jan. 20.—The local Chinatown is doubly guarded by police tonight, through fear that a highbinder war will break out. Hop Sing men received word that three Bing Kong men from San José would arrive this afternoon to kill two Hop Sing men. The Chinamen are heavily armed and fear the war will break out at any minute. Many Hop Sing men are in hiding and doors are barred.

MASSAGE. And Other Baths.

HYGIENIC ELECTRIC LIGHT BATHS FOR LADIES AND GENTLEMEN. $1 BATH FOR 50c. MASSAGE BY GRADUATES. FOR RHEUMATISM, COLDS AND NERVOUS TROUBLES. RELIEF GUARANTEED. 417 W. EIGHTH ST. 'PHONE F5036. 21

OIL PROPERTY—

THE OIL INDUSTRY. 20 PAGES ILLUStrated. $1.00 per year. An independent and comprehensive oil paper devoted entirely to the oil business of California and the Pacific slope. Sample copies free. Address THE OIL INDUSTRY, fifth floor Citizens National Bank Bldg., Los Angeles, Cal. 25

FOR SALE—ABOUT 1400 FT., 7 5-8 AND 9 5-8 second-hand well casing in first-class condition. LOS ANGELES PAPER MFG. CO., opposite Eastlake Park.

MODELS— And Modelmakers.

I. S. GOLDMAN, MODEL MAKER AND EXperimental machinery builder. 210 EAST WASHINGTON ST. 'Phone B1605.

HAIRDRESSERS Chiropodists and Manicures.

HAIRDRESSING, 15C; MANICURING, 15C; shampooing, 25c. Call mornings for prompt attention. FLORENTINE HAIRDRESSING COLLEGE, Broadway at Mercantile Place. 24

DENTISTS— And Dental Parlors.

DR. BACHMAN, FORMER MINNEAPOLIS dentist, permanently located at 208-9 O. T. JOHNSON BLDG., Cor 4th and Broadway.

IN BATTLE ARRAY.

(Continued from First Page.)

statement of an individual, whose record was subsequently proved to be anything but creditable. Consequently the whole affair is regarded with much skepticism, and, indeed, the presumption has been raised that it may have been a deliberately concocted scare.

In any event, it is now believed here that if the plot actually did exist the timely warning and precautions taken have completely frustrated the plans of the conspirators at Rio de Janeiro and compelled them to transfer their operations further south, if not to abandon them entirely. The latter hypothesis is considered here to be most probable.

Only a few people here treated the story seriously; others regarded it as fantastic, while many dismissed the whole affair as a myth. The reports today from Rio de Janeiro have been characterized as another weird chapter of the fantastic recital. It is believed here that the action of the Rio police grew out of the information forwarded to Rio de Janeiro from Washington and this city.

The story, in brief, as given by those responsible for it, is substantially as follows:

A young man of good family, residing here, claims to have overheard snatches of a telephone conversation in which vague references were made to the cruise of the American fleet and of plans concerning the fleet which were being hatched at a certain café. Being of a Sherlock Holmes disposition, the young man carried his information to an American official in Paris, and also established surveillance of the café. Investigations at the café disclosed several characters holding mysterious meetings. Their movements are said to have been traced and their plans in part learned as to the shipment of explosives to Brazil.

When the suspicious parties were surprised they are said to have shown fight, and in a scrimmage which ensued, the young man claims to have snatched a portion of the paper over which they were poring, containing the cabalistic words, "Menaced, destroying," supposed to mean "If menaced, destroy."

Meantime, the official to whom the young man had confided the secret, made inquiries as to the shipment of explosives to Brazil. This inquiry appeared to give some color to the story, for it showed that a small steamer chartered by the suspects had actually sailed from Anthger Port with certain boxes which were at least open to suspicion. It is claimed that the testimony of the man who loaded the boxes was secured, and it shows they contained explosives. The destination of the steamer was Rio, where she arrived early in December. This appeared to fit in with the disclosures at the café and with the cabalistic writing which is said to have shown that the plotters designed to plant submarine mines off Esclava Island at the narrowest points in the Straits of Magellan, using the island as their base of operations. The existence of the island at this point in the straits where the current runs almost ten miles an hour was duly verified. How the explosives were to reach this island and from Rio Janeiro is not disclosed. There were many other details unearthed in the course of the inquiry set on foot.

The parties responsible for the story did not neglect to make most of the "Japanese scare," which has affected Paris of late.

Vague references were made to Japanese names, which were said to be figuring in the affair. These fantastic details were received with incredulity in most quarters, but, as stated, the precautionary step was taken to acquaint the authorities at Washington and Rio de Janeiro of the general character of the story. This has brought about much cabling, during which the Brazilian authorities have advised with a view to their taking any precautionary steps deemed desirable. It is this precaution, doubtless, which led the Rio Janeiro police to take action as to supposed "anarchists," although the anarchist phase appears to have been overlooked by the ingenious persons responsible for the story here.

BASIS FOR SCARE.

RIO WARNED BY WASHINGTON.

BRAZILIANS HAVE EXCUSE FOR BECOMING EXCITED.

First Information of Alleged Anarchist Conspiracy Against Battleship Fleet Received from Government at Washington—Dinner at Monroe Palace to Naval Officers.

[BY DIRECT WIRE TO THE TIMES.]

RIO DE JANEIRO, Jan. 20.—[Exclusive Dispatch.] There have been no further developments today concerning the reported anarchist plot to destroy some of the American warships here.

It is learned, however, that the report was not based entirely upon the over-excited imagination of the Chief of Police. The first information of the alleged conspiracy was received by the Brazilian government from the government at Washington, which also furnished the names of the alleged conspirators. Had there been any truth in the story there is scarcely a doubt that the prompt and energetic action of the Brazilian authorities would have prevented any successful attempt to put the plan into effect.

Baron do Rio Branco, Minister of Foreign Affairs, gave a grand dinner tonight at the Monroe Palace to the officers of the fleet. The decorations were elaborate and very beautiful. The members of the Cabinet, many other high Federal and State officials and naval and military officers were present. Covers were laid for six hundred guests. Amid much enthusiasm toasts were drunk to President Roosevelt and President Penna. The national airs of Brazil and the United States were played by a fine band.

In the speech which he delivered, Baron Do Rio Branco spoke in English. He extolled the Monroe doctrine, which he said Brazil was the first to indorse. He recounted the events of Secretary of State Root's visit to the Brazilian capital, and pledged the permanent friendship of Brazil for the United States.

Irving B. Dudley, the American Ambassador, who was one of the guests, also spoke. He said among other things that the ties between Brazil and the United States are quite intimate and permanent.

Today was the nameday of St. Sebastian, the patron saint of Rio de Janeiro, and it was observed as a general holiday by the Brazilians. Bands from the various warships furnished music in the public parks, which were thronged by all classes of the population. The people were enthusiastic over the presence of the Americans.

Tonight all the warships were brilliantly lighted with electric lights in honor of the holiday, and as a compliment to the city and the Brazilian navy.

There was a boat race today between crews from the Illinois and the Louisiana, which was witnessed by a large number of spectators, afloat and ashore. The course was 3000 yards in length. The men from the Illinois proved the victors.

SAD NEWS FOR HOMESEEKERS.

Central Passenger Association Roads Give Notice of Withdrawal.

[BY DIRECT WIRE TO THE TIMES.]

CHICAGO, Jan. 20.—[Exclusive Dispatch.] The Central Passenger Association roads here have notified their western and southwestern connections that they will not join them in arrangements for the homeseekers' excursions for 1908.

The last excursion of the kind with which they will have anything to do will be that of February 18, after which the Central roads will go out of the homeseeker business in all the territory east of Evansville and the Terre Haute line of the Chicago and Eastern Illinois road.

The reason assigned is a complicated system of rates which the western and southwestern roads have submitted as basing rates.

CANADA SATISFIED BY JAPAN'S PROMISE.

[BY DIRECT WIRE TO THE TIMES.]

OTTAWA (Canada) Jan. 20.—[Exclusive Dispatch.] Since the meeting of the Federal Cabinet, on January 4, it has leaked out that Japan has given assurances to the Canadian envoy, Mr. Lemieux, that at once steps would be taken by the Japanese government to place an effective check on the emigration of the Mikado's subjects to Canada, and to put it in such a way as will largely solve Canada's Japanese immigration problem.

Mr. Lemieux reached Ottawa from Japan the day previous to the Cabinet meeting, and was, therefore, present, and gave his colleagues a general idea of what transpired between himself and the Japanese authorities at Tokio. It is stated on good authority that the report will prove satisfactory to Canadians generally, and that the Japanese government has given assurances that emigration from Japan to Canada will, in future, be so restricted that Canada will have nothing serious or alarming to complain of in that respect.

Should the Japanese government, however, fail to carry out its assurances, the right to denounce the treaty between Japan and Canada after six months' notice, will undoubtedly be exercised by the Dominion government without delay. The good faith of the Japanese authorities is shown from the fact that they are agreeable to the Canadian government using any means it deems wise to adopt to shut out the Japanese immigrants who do not arrive in Canada direct from Japan. This means that no more immigrants for Canada from over the seas will be permitted to come in by way of United States ports.

POPE PLEADS FOR PEACE.

Pontiff Urges Prelates to Work for Pacification Between America and Japan.

[BY DIRECT WIRE TO THE TIMES.]

ROME, Jan. 20.—[Exclusive Dispatch.] Pope Pius today conveyed through Archbishop Riordan of San Francisco, a message pleading for peace between the American and Japanese nations.

"I recommend you to work for pacification of the warlike spirits in your diocese and I urge you to persuade American prelates to do likewise. The clergy should enforce peace upon all Catholics, for if peace ceases to exist our mission may be considered to have failed."

TIP CAME FROM PARIS.

Administration Admits Having Sent to Brazil Report of Plot Against Battleship Fleet.

[BY THE ASSOCIATED PRESS—P.M.]

WASHINGTON, Jan. 20.—That the American government was cognizant of the existence of the belief of ulterior designs against Admiral Evans's battleships in the harbor of Rio Janeiro was admitted today in administration circles.

The news first reached here by way of Paris, where somebody communicated it to the American Embassy. There the officials were quick to send the news along to the State Department at Washington, which in turn sent it forward to the American Embassy at Rio, and also forwarded it to the Navy Department.

The intimations contained were vague and indefinite as to details, yet in view of the great importance of the matter and the possibilities which might develop were the officials on the scene not informed, no time was lost in transmitting it to Rio Janeiro.

While admitting that some damage might be done under the most favorable circumstances by persons having evil designs against a battleship, many of the officers who discussed the matter pointed out how difficult this would be in the absence of the most approved apparatus in mine-laying operated by skilled persons.

The reported plot is regarded at the White House as a repetition of one of the schemes which are constantly being presented to the secret service by persons who claim to possess information which they are willing to part with for a consideration. No credence is placed here in the case of an actual plot.

CONVEYS GOOD WISHES.

Cardinal Archbishop of Brazil Sends Autograph Letter to Cardinal Gibbons.

[BY DIRECT WIRE TO THE TIMES.]

RIO DE JANEIRO, Jan. 20.—[Exclusive Dispatch.] Rev. Matthew C. Gleeson, chaplain of the flagship Connecticut, preached a sermon at the Church of Our Lady of Carmo, after mass was celebrated there, in honor of the safe arrival of the fleet, and offered prayers for a safe continuance of the voyage.

He spoke in English and French, and thanked the people of Brazil, who are all devout Catholics, for their prayers and good wishes. A hundred sailors from the warships attended the service.

Father Gleeson will carry home with him an autograph letter written to Cardinal Gibbons by Cardinal Archbishop De Arcoverde de Albuquerque Cavalconti, in which his eminence expresses the love, affection and esteem of the church in Brazil and the State for "the foremost republic of the North."

VISIT BUENOS AYRES.

SUGGESTION FOR TORPEDO BOATS.

[BY THE ASSOCIATED PRESS—A.M.]

WASHINGTON, Jan. 20.—Admiral Evans, in a dispatch to the Navy Department from Rio de Janeiro, today suggests that the torpedo-boat destroyer flotilla visit Buenos Ayres.

Admiral Evans's intention is to start them on their voyage to Buenos Ayres today.

USE BOGUS PASSPORTS.

By Means of Fraud Many Japanese Cross Canadian Boundary Into United States.

[BY DIRECT WIRE TO THE TIMES.]

VANCOUVER (B. C.) Jan. 20.—[Exclusive Dispatch.] Ten Japanese caught at the International boundary line in one week with bogus passports shows the wholesale extent to which coolie laborers of the Mikado's empire are attempting to deceive the United States Immigration Department.

The favorite system is that of the us of the same passports over and over again. Nine out of the ten men who were detained at the boundary last week and finally refused admittance to the United States confessed that they had been supplied with the passports of Japanese in the United States. These had been mailed back to Vancouver and were sold at from $5 to $25 each.

The system of railroading the Japanese is being carried out with the greatest possible perfection. One Japanese, when questioned by the officers at the boundary related how he had been passed by the United States Commissioner in the Vancouver examining office. He explained the details of the alleged interview in Vancouver and told in exact language how the office was arranged, etc.

In other ways, however, his story became tangled and finally he broke down and confessed that his story was untrue, that he had been coached in Vancouver with great care and a diagram of the offices of the commissioner explained to him so that he would be able to give correct answers.

JAPANESE HOLD MYSTERIOUS MEETINGS.

[BY DIRECT WIRE TO THE TIMES.]

SEATTLE (Wash.) Jan. 20.—[Exclusive Dispatch.] For two weeks the Japanese inhabiting the White River Valley, a prosperous farming territory, about fifteen miles from here, have been holding nightly meetings.

From early in the evening until early in the morning the little brown men can be seen trudging along in the direction of some farm house occupied by one of their countrymen.

The activity of the Japanese has aroused the white farmers, and today Robert Bridges, former State Land Commissioner and owner of a farm at Orillia, reported conditions to City Councilman Conway. Bridges thinks it is peculiar, as there have been Japanese in the valley for years, and never before has there been anything akin to the present activity.

Some of the farmers believe the Japanese are scheming to become possessed of the entire valley, either by purchase or rental. Nearly all the farmers have received propositions from the Japanese, who at present have some of the most productive land under leases. It is believed they think they can control the vegetable trade of Seattle.

CATHOLIC POPULATION GROWS.

Interesting Figures Given in Official Directory Which Shows Grand Total of 22,018,898.

[BY DIRECT WIRE TO THE TIMES.]

MILWAUKEE, Jan. 20.—[Exclusive Dispatch.] Interesting figures relating to the Catholic population of this country are shown in the 1908 official Catholic directory of this city.

According to the advance sheets, there are 13,877,426 Roman Catholics in the United States. These figures show an increase of 788,073 over last year. Including the Catholic population of the Philippines, which amounts to 7,106,452, and adding the 1,000,000 Catholic population of Porto Rico and the 35,000 Catholics of the Sandwich Islands, the entire Catholic population under the United States flag amounts to 22,018,898.

The diocese of Monterey and Los Angeles has a total of 168 clergy of whom 115 are secular, and fifty-three members of orders. There are eighty-three churches with resident priests and fifty-two mission churches, making a total of 135. There are two seminaries, with seventy-three students. The colleges for boys number two, and the academies for girls, ten. There are twenty-eight parishes with schools with 4920 children attending. There are seven orphan asylums, with 1367 orphans. Other charitable institutions total twelve, and the total number of children in Catholic institutions in the diocese is 7252. The total Catholic population of the diocese is 80,000.

BOOMS LA FOLLETTE.

Manager of Wisconsin Candidate Says He Will Have 223 Votes on First Ballot.

[BY DIRECT WIRE TO THE TIMES.]

MADISON (Wis.) Jan. 20.—[Exclusive Dispatch.] State Senator A. W. Sanborn, chairman of La Follette's Presidential committee, tonight gave out a statement predicting that La Follette will not have less than 223 votes on the first ballot in the Republican national convention.

This is the first prediction made by Manager Sanborn since the La Follette campaign began. He declared that the Wisconsin candidate is gaining strength in almost all parts of the country and will go into the national convention with a good chance of getting the nomination.

"La Follette," said Mr. Sanborn, "will have the solid delegations from many Northwestern States, including Wisconsin, Minnesota, the two Dakotas, Nebraska and Probably Idaho, Wyoming and Oregon. In addition, he will have delegates from one or more Congressional districts in various States from New York to California and from Michigan to Florida, making at least a total of 223 on the first ballot. I base this statement upon information which has come to us through La Follette organizations in various parts of the country."

The La Follette Presidential committee is maintaining a large campaign bureau here.

FAVOR STOCKTON HARBOR.

Government Engineers Admit Plan for "Fifteen Feet to Sea" Is Most Feasible.

[BY DIRECT WIRE TO THE TIMES.]

SAN FRANCISCO, Jan. 20.—[Exclusive Dispatch.] The government engineers, Lockwood and Leach, who made the trip down the San Joaquin River with a large number of Stockton citizens to view the stream after hearing the argument presented in favor of deepening the water so that ships drawing fifteen feet can dock in Stockton, have, in an unofficial way expressed themselves favorable to the improvement.

They admitted the plan of deepening and improving the San Joaquin was the most feasible they had had presented. This is taken as an indication that the report of the engineers will be favorable to deepening the river so large vessels can come to Stockton at any time.

After an investigation they are said to have asserted that [illegible] a problem to improve [illegible] but all of the interested [illegible] hoping for the best for the [illegible] district. With plenty of [illegible] ties freight rates will be [illegible] The local chamber will [illegible] campaign for fifteen feet [illegible] the sea and expect to carry [illegible] sition to a successful end.

THEIR NAME IS [illegible]

GREAT IS THE COOT KILL[illegible]

THREE THOUSAND [illegible] SHOT AT VENTURA.

In Their Fondness for Young Green Sugar-Beet Plants [illegible] Devastate Farms—The [illegible] Mourn for Dead Com[illegible] Olive Crop Shows Large [illegible]

VENTURA, Jan. 20.—[illegible] great slaughter of mudhens [illegible] on the Patterson ranch [illegible] Seventy-five gunners killed [illegible] birds.

The mudhens had become [illegible] ous on the ranch that it [illegible] impossible to grow anything [illegible] owners felt that only the [illegible] of the fowls would avail.

The mudhens had been [illegible] sorties recently, and [illegible] cleaned out many young [illegible] plants and destroyed much of [illegible] Yesterday a grand hunt [illegible] for the killing of the pests [illegible] the best shotgun men of [illegible] were on hand, and at noon [illegible] becue was served.

The killing was carried on after the feed, and the fusillade was incessant. At [illegible] the score was taken, it [illegible] close to 3000 mudhens [illegible] bother the beet growers.

It is likely the phillilloo [illegible] disappear, as, while [illegible] crops, the phillilloo likes [illegible] the coot. Only one of [illegible] killed, and that by [illegible]

EIGHT-FOLD [illegible]

The American Olive [illegible] ishing the gathering of [illegible] Ojai Valley, and will [illegible] its Japanese crew to the [illegible] on the Santa Ana. The [illegible] this season is estimated [illegible] against but twenty-five [illegible] as handled by this [illegible] large crops will be [illegible] dividual owners. The [illegible] cellent quality.

ARREST ALLEGED [illegible]

E. B. Hubbard, [illegible] alias Louis H. Mead, [illegible] sonic faker, has been [illegible] Cruz. He attempted to [illegible] city last week under the [illegible] but members of the [illegible] here became suspicious [illegible] would have nothing to do [illegible]

ATTACKS [illegible]

Stockman Addresses [illegible] to Opening of National [illegible] tion at Denver.

[BY THE ASSOCIATED [illegible]]

DENVER, Jan. [illegible] prominent stock grower [illegible] parts of the country [illegible] city today to attend [illegible] the American Live Stock [illegible] which opens tomorrow.

The western stock [illegible] ly thrown open to [illegible] beyond question the [illegible] the kind ever seen [illegible] Mammoth International [illegible] show in Chicago and [illegible] tries it is the finest in [illegible] the cattle raising industry.

Preliminary to the [illegible] national association, [illegible] Cattle and Horse Growers [illegible] tion met today. President Springer made an [illegible] the sensation of the [illegible] said the United States [illegible] aggregation of millionaires [illegible] the trusts.

He criticised the [illegible] of Massachusetts, who [illegible] duction of the tariff on [illegible] but pooh-poohed the [illegible] for a reduction on [illegible] Railroads, insurance [illegible] other corporate and [illegible] said, must be made to [illegible] monopolizing of utilities [illegible] ties.

"If they do not [illegible]" he said, "I know them [illegible] in this hall who will [illegible] compel them, if it is [illegible] them as you would [illegible]"

President Roosevelt's [illegible] government control of [illegible] in and out of forest [illegible] unanimously indorsed by [illegible] Reserve and Grazing [illegible] of the American National [illegible] Association and by the [illegible] the Colorado Horse and [illegible] ers' Association.

LOSES CANAL BONDS [illegible]

Court Holds Cortelyou [illegible] Reject Any Bid [illegible] Issue.

[BY THE ASSOCIATED [illegible]]

WASHINGTON, Jan. 20.—[illegible] cation of George W. A[illegible] York for a restraining [illegible] Secretary of the Treasury [illegible] to prevent the latter [illegible] $21,500,000 worth of [illegible] bonds to certain national [illegible] today denied by Justice [illegible] Supreme Court of the District of Columbia.

The court's decision [illegible] following argument by [illegible] Austin and the government [illegible] ing is practically a [illegible] suit, although the [illegible] will file a demurrer, [illegible] mal dismissal.

Mr. Austin's suit [illegible] Secretary Cortelyou [illegible] was an accomplished fact [illegible] to invoke the injunction [illegible] court in a matter which [illegible] tionary power of the [illegible] of the government.

EXAMINER TAKES [illegible]

ST. PAUL, Jan. 20.—[illegible] aminer Schaefer today [illegible] of the State Bank of St. [illegible] adjunct, the Citizens' [illegible]

Both banks are [illegible] institutions and their [illegible] to the failure of the [illegible] sociation to come [illegible]

Mr. Schaefer today [illegible] thought both would [illegible] said the Citizens' [illegible] perfectly solvent, but [illegible] the difficulty of the [illegible] Paul.

FLASHES FROM [illegible]

Among the names of [illegible] for decoration on the [illegible] the first coronation [illegible] sia as German [illegible] of the leading radical [illegible] liament. The [illegible] politicians in this way [illegible] out precedent, and [illegible] an indication that the [illegible] planning to hold the [illegible] coalition formed by [illegible] Buelow in 1906.

to have asserted that it will be
a problem to improve the
but all of the interested parties
hoping for the best for the entire
district. With plenty of water
ties freight rates will be kept
The local chamber will
campaign for fifteen feet of
the sea and expect to carry the
sition to a successful end.

THEIR NAME IS MUD.

GREAT IS THE COOT KILLIN

THREE THOUSAND MUDHENS SHOT AT VENTURA.

In Their Fondness for Young
Green Sugar-Beet Plants
Devastate Farms—The
Mourns for Dead Conser-
Olive Crop Shows Large

VENTURA, Jan. 20.—There
great slaughter of mudhens, w
on the Patterson ranch
Seventy-five gunners killed
birds.

The mudhens had become so
ous on the ranch that it was
impossible to grow anything.
owners felt that only the extre
of the fowls would avail.

The mudhens had been mak
sorties recently, and in their
cleaned out many young
plants and destroyed much of
Yesterday a grand hunt was
for the killing of the pests.
the best shotgun men of the
were on hand, and at noon a
becue was served.

The killing was carried on
after the feed, and for hours
lade was incessant. At
the score was taken, it was
close to 3000 mudhens were
bother the beet growers.

It is likely the phillioe
disappear, as, while not
crops, the phillioe likes to
the coot. Only one of these
killed, and that by accident.

EIGHT-FOLD INCREASE

The American Olive Co
lishing the gathering of
Ojai Valley, and will shortly
its Japanese crew to the
on the Santa Ana. The Ojai
this season is estimated at
against but twenty-five tons
as handled by this co
large crops will be
dividual owners. The
cellent quality.

ARREST ALLEGED

E. B. Hubbard, alias
alias Louis H. Mead, as
conic faker, has been arre
Cruz. He attempted to
city last week under the
but members of the
here became suspicious
would have nothing to

ATTACKS SENA

Stockman Addresses C
to Opening of National
tion at Den

[BY THE ASSOCIATED
DENVER, Jan.
prominent stock grow
parts of the country
city today to attend the
the American Live Stock
which opens tomorrow.

The western stock show
ly thrown open to the
beyond question the larg
the kind ever been
Mammoth International
show in Chicago and in its
tries it is the finest in
the cattle raising industry.

Preliminary to the
national association,
Cattle and Horse Grower
tion met today. President
Springer made an address
said the United States
the sensation of the
said the Citizens' Alliance
aggregation of millionaires
the trusts.

He criticised the strike
of Massachusetts, who
duction of the tariff on wool
but pooh-poohed the
for a reduction on shoes and
Railroads, insurance
other corporate and trust
said, must be made to
monopolizing of utilities and
ties.

"If they do not cease that
he said, "I know there is
in this hall who will not
compel them, if it is necessary
them as you would rag babies
President Roosevelt's
government control of
in and out of forest
unanimously indorsed by the
Reserve and Grazing Land
of the American National
Association and by the
the Colorado Horse and
ers' Association.

LOSES CANAL BOND

Court Holds Cortelyou Had
Reject Any Bid for
Issue.

[BY THE ASSOCIATED
WASHINGTON, Jan.
cation of George W.
York for a restraining
Secretary of the Treasury
to prevent the latter from
$21,500,000 worth of Panama
bonds to certain national
today denied by Justice
Supreme Court of the Dis
lumbia.

The court's decision was
following argument by
Austin and the government
ing is practically a
suit, although the District
will file a demurrer, asking
mal dismissal.

Mr. Austin's suit sought
Secretary Cortelyou from
was an accomplished fact,
to invoke the injunctive
court in a matter within the
tionary power of the executive
of the government.

EXAMINER TAKES CH

ST. PAUL, Jan. 20.—State
aminer Schaefer today
of the State Bank of St.
adjunct, the Citizens' Sa
Both banks are compar
institutions and their
to the failure of the Chero
sociation to come to their
Mr. Schaefer today
thought both would reop
said the Citizens' Savings
perfectly solvent, but was
the difficulty of the State
Paul.

FLASHES FROM W

Among the names of the
for decoration on the
the first coronation of a
ess as German Emperor
of the leading radical
liament. The distinction
politicians in this way is
out precedent, and it is
an indication that the
planning to hold the
coalition formed by
Bulow in 1906.

Martin Loperana,

ranchman sued for ten
dollars yesterday by a girl
from Spain, and who
breach of promise.

this country where they
better circumstances.
intention to return to
a visit and, before going,
of his friends who have
and offered to bring
their girl relatives.
he consulted was Pir-
of The Palms, who had a
Juana. Jamar living in
Loperana took her name and
on his arrival at his old
he made a great commo-
his wealth and prosperity, the
a visit from him. She was
as a domestic.
and four others Loperana
neral offer. He said he would
their fares to America, taking
money home, and trusting
pay the money back some

great excitement and much
the little party gathered
to sailing. With Juana
her sister.
Gonzales, they traveled to
where Loperana got them lodg-
a hotel, as they had to wait
for a steamer. It is claimed
ing this period he wooed the
and that, influenced by his
she was indiscreet in re-
attentions. She says the
ing was that they were to
in the new land. She is
ying at her sister's home at
and has a little child.
young rancher arrived in
yesterday from Tia Juana,
by the girl's brother-in-
denied his guilt, and a suit
her breach of promise was
day afternoon—a sorry end-
great philanthropic project.

BOOST.

T TEETH BUT SMILES SHOWN.

H TO SECURE THE ELKS CONVENTION HERE.

Are That Los Angeles
Will Outdistance Her
Competitors, Detroit and
Will Mean an Influx of
Thousand Visitors.

boosting campaign to se-
convention of Elks for
full headway. It is be-
Angeles will distance her
competitors for the honor—
Seattle.
letters have been received
Elks by members of
committee and already a
indorse are in line to further
of Los Angeles. If the
convenes here it will
than 25,000 visitors, and
great enthusiastic Shriners
the Elks outnumber them
meetings.
Flint, chairman of the ex-
mittee, is believed to be
for such work. In se-
Imperial Council of the
Order, Nobles of the
and in his near-suc-
to secure the triennial
Knights Templars, he
executive ability, his
affirm.
for the Elks he has fol-
the same course that
for other conven-
all, arouses en-
among the local members of
such is made an active
Next an adver-
campaign is in-
illustrated souvenirs of
but not emphasizing all
and said about
personal letters also play

got a good start."
"We are re-
support from va-
country. Los Ange-
over as an ideal
can truthfully
is the finest
is no danger
sudden show-
be conducted

SAD SEQUEL.

LIFE'S AMBITION CUPID SPOILS.

PHILANTHROPIST" SUED FOR BREACH OF PROMISE.

Helping Downtrodden Spanish
Maidens to This Land of Promise,
Rancher, It's Alleged, Be-
Permit Without Sanction of
Church—Denies Guilt.

Tia Juana "philanthropist" who
to help downtrodden girls
"Land of Promise," was sued
for $10,000 damages by one

Loperana is reputed to be
richest rancher anywhere around
Juana—the rural magnate. As a
man he had been very poor
had struggled hard for his living.
prosperity came to him in Mex-
determined to help those who
suffering from the poverty which
been his lot. According to
allegations of a suit filed against
yesterday, he spoiled that gen-
ambition by a cheap liaison.
two years and a half ago he
the idea of helping worthy
in his native province in Spain

in comfort and the various attractions can be arranged in the certainty that threatening clouds will not dim the sky. The people of the city will no doubt realize that the convention of Elks will be one of the best advertisements for this section that could be had. The order numbers more than 350,000 members. If the Grand Lodge meets here it is certain that from 25,000 to 30,000 visitors will come here.

From the enthusiastic tone of some of the letters Flint is receiving daily from all over the country, it is evident that he has infused his friends with some of his boosting spirit.

Oakland Lodge has pledged its support to the local Elks, and its secretry has sent out circulars in the northern district of the State, urging the members to support this city. In addition, the Oakland boys offer to cooperate in every possible way with the Executive Committee.

Joseph F. Fanning of New York, who is one of August Belmont's representatives, writes: "I heartily favor the acceptance by the Grand Lodge of your kind invitation, and I will advocate your cause most cheerfully. I know what your lodge and your city can do in the way of entertainment, and I know how well you will treat every Elk who attends the meeting."

The secretary of the Denver Lodge states that several members of the Grand Lodge have promised to do all they can for Los Angeles.

Fred Robinson of Dubuque, Iowa, Grand Secretary of the order, writes: "You can bank upon it that I am for you, first, last and all the time. I will endeavor to stick to the finish, and show my appreciation of all that has been done for me by the workers of the West."

J. M. Dunn, a prominent contractor of Washington, D. C., a man of great influence in the order, assures the local lodge that he will work for Los Angeles as the next convention city.

Baltimore, Salem and Winthop, Mass., and numerous other cities in the East, promise support to this city. The boosting campaign will continue at the convention in July at Dallas, Tex. Many believe that the delegates will select Los Angeles by acclamation and that other aspirants will be in the class of the "also rans."

WHAT A TIMES "LINER" DID.

One Brief Want "Ad" Brings So Many Responses That Police Are Called to Handle the Crowd.

In the Sunday issue of The Times, the Diamond Coal Company, No. 235 West Third street, inserted a brief want "ad." Yesterday for hours several policemen worked hard to keep the numerous applicants in line and to prevent their making a united rush on the offices of the company.

The four-line advertisement stated that the coal company had a position as night-watchman vacant, and asked applicants to call at the company's offices after 8 o'clock yesterday morning. Long before that hour men who had been the advertisement began to assemble on Third street near Broadway. The police were not prepared to handle such a crowd and several additional patrolmen were sent to the place. Before the rush was over 300 persons had made personal application for the job. Scores of others seeing that they could not get to the manager's office in time, left without filing their applications.

That is what one "liner" in The Times did.

SONS AND LADIES.

Joint Installation of Officers of W. S. Rosecrans Camp and Auxiliary.

A joint installation of officers of W. S. Rosecrans Camp, No. 2, Sons of Veterans, and of the Ladies' Auxiliary to the camp, took place at Mammoth Hall last evening. The following officers of the camp were installed by Past Division Commander Medlar; Commander, H. B. Woodward; senior vice-commander, Charles B. Glase; junior vice-commander, O. M. Moor; camp council, F. W. Heidel, K. F. Lauterbach, J. A. Medlar.

The following officers of the auxiliary were installed by L. E. Burkhard of the Massachusetts Division: President, Alice A. Fitch; vice-president, Mary J. Hyatt; chaplain, Martha P. Brunson; treasurer, Addie E. Johnson; guard, Allsen Anderson; assistant guard, Jennie Dravo; inside guard, Gertrude Ives; outside guard, Jennie Newby; trustees, Elizabeth Karser, Katie Hilton, Elizabeth Durrell.

WITHOUT "DOPE," SEEKS DEATH.

Cocaine Fiend, Bent on Suicide, Is Dragged from Between Street Car Rails by Patrolman.

Unable to secure cocaine, Steve Pollock, a "dope" fiend, attempted to commit suicide about 9 o'clock last night by throwing himself in front of a northbound Central avenue car at Seventh street. Patrolman Hardnagle dragged the man from between the rails in time to save his life. Pollock was locked up.

For twenty years, Pollock says, he has been addicted to the use of cocaine. He had been unable to leave his room for several days, and had been without the drug. Last night he went out on the street begging, but was unsuccessful. He decided to kill himself. The car, which was moving at a slow rate of speed, was almost upon him when he was rescued.

DANGER SPOT ON BROADWAY.

There is a dangerous "beauty spot" on North Broadway, on the west side, north of First street, and near the center of the block, and much complaint is heard about it. On each side is a frame rooming-house, and adjoining them frame houses. A lighted cigarette thrown into the rubbish lot would, no doubt, cause a fire that would leave only the lots. For some time a frame rookery stood upon this vacant lot. It was condemned, and ordered torn down. The wreckers took what they could utilize, and left the ground strewed with shingles, laths, and all kinds of tinder. In addition, paper, paper boxes, rags, and all kinds of refuse, are thrown from windows, thus adding kindling material. A ten-foot millboard extends across the front of the lot, and the danger is not seen by the passing authorities. Recently complaint was made to the fire department. An official took a cursory view of the debris, made copious notes, learned the name of the absent owner, and said he would have him clear the lot of this rubbish and inflammable material, but it is still there.

BIRTHDAY PARTY.

Park Commissioner Franz Kern and Mrs. Kern were host and hostess last night at a party in honor of the former's birthday. The residence, 1036 Maple avenue, was attractively decorated. Among those present were Mayor and Mrs. Harper, Park Commissioner and Mrs. W. Humphreys, Park Commissioner Jesse Walden and Mrs. Walden, Fire Commissioner and Mrs. A. Schwann, Dr. and Mrs. Heller, Mr. and Mrs. W. Otten, Mr. and Mrs. W. Schehr of San Francisco, Mrs. H. Privermann, Mrs. Romandy and boys. Miss C. Beyerle, sister of Mrs. Kern; Dr. H. Herbert, Dr. John C. Ferbert, J. G. Schaefer and E. J. Maechtig, A. Roedel and N. Schwegel, representing the Rheinpfaelzer Verein, presented Commissioner Kern and Mayor Harper with a Bavarian-American badge. A poem composed by F. Dorner was read in honor of the occasion. The Turner singers, a double quartette, headed by their singward, E. Rudolf, sang most effectively.

HILL RISE.

Copyright, 1907, by W. B. Maxwell. All Rights Reserved.

CHAPTER XIV.—(Continued.)

The same afternoon Lizzie tested the effect of her good advice, and found it to be imperceptible.

The lamps had been lit, the curtains drawn, when Jack came for his tea. He was in the gayest spirits, very much pleased with himself and everybody else.

"Madam," said Jack, "to you I humbly bow and bend," and he hung up his hat, and went to his accustomed place. "Your father is coming up from Eaton's directly. Luck. Good luck today. We have disposed of Lot No. 5."

He had pulled out a drawer and was looking for Mr. Dowling's paint-brush and the red paint.

"I'll paint it on the map," he said gayly. "We'll paint the map red for old Dowling, and save him the trouble. Where's the water? Here we are;" and with the greatest satisfaction he painted another red patch on the big map to mark the latest success. "There, Miss Lizzie, in a year from now we'll have painted the whole map red. . . . I did this off my own hat. It was a chap I'd written to myself. I made the appointment, met him at the station, and never let go of him till I had fixed it up and marched him into Eaton's room to sign the draft. . . . Miss Lizzie, you don't praise me, but really and truly I do deserve a pat on the back."

"I am sure my father will be much obliged to you."

"But aren't you obliged, too? It's a great thing to keep moving. . . . Miss Lizzie, I wonder why you are so down upon me. I'd like to think I was giving satisfaction to everybody."

Then Lizzie, seeing her chance, took it. If Mr. Vincent desired to satisfy every one, he would content his parents by making his home with them in the Redmarsh road. She advised him to do this. But Jack promptly and flatly rejected the advice. He must continue his work.

"It would make no difference to your work."

"Yes, it would. It would put me out of concert with myself and with everything else."

Lizzie repeated and amplified her advice. She was grateful for the assistance given to her father, but Mr. Vincent had a duty to his own father; there was something harsh, unkind, undignified even, in his complete withdrawal from his own people. It made the world talk.

Jack laughed.

"The voice," he said, "is Miss Lizzie's voice; but the words are mamma's. Miss Lizzie, my dear mamma has been getting at you. She has talked you over."

"Yes, Lady Vincent has talked to me. But I think it myself; I have always thought it."

"You don't understand," said Jack. "It seems to you that I have done a dirty trick in chucking them—when the cash ran out. That's what people say. But what does it matter what people say?" and Jack became serious and thoughtful. "Miss Lizzie, on my honor, it's all right. My people are as right as rain—and I'm fonder of them now than I ever was. You needn't pity them. My Guv'nor is shaking down quite comfortably;—he has done with shams and pretences, and he finds himself all the better for it. Besides," and he laughed once more, "things will work out. In time, Sir John may be a swell again. Sir John has great expectations;" and he came from his table and stood by Lizzie's chair.

"Miss Lizzie—for old sake's sake—don't think meanly of me. I know what I'm about. What I'm doing is life or death to me." He said this very seriously; then, before he continued, paused, smiling. "It is a very remarkable thing, too—a man born again—at my age. But that's just it. I am trying to win back all that I'd let slip—strength, self-reliance, manhood. I can only do it my own way—by depending on myself alone."

And then, for the third time, Lizzie heard the same appeal. Mr. Jack himself asked her to take an interest in him.

"But I'm too proud to accept help—from your father, or from you. If you want to help me—and I wish you would—don't send me back to mamma and papa—but keep me here, and keep my neck well into the collar. Think for me that way;" and he laid his hand upon his heart and bowed.

"Miss Lizzie, you won't take your cue. You were kinder to me in the old days. You can't remember your line. 'Nay, sir, I take you not to be my friend.' That was it. You don't say it, Miss Lizzie—but you act it—and I often wonder why. . . ."

Mr. Crunden, returning, interrupted the conversation. Mr. Crunden was jubilant, rubbing his hands and chuckling—pleased with himself, pleased with his clerk, pleased with everybody.

"Paint is up," he cried jovially. "Ah—you've done it a'ready. That's right, sir. Sharp's the word, quick's the motion. You tackled our friend proper. . . . Liz, Lot 5 gone, and more to follow. . . . And now we'll pass on to something else. Something I want to discuss over our tea. It's this: Griggs have written to me again very pressing—they want to hold a Markee sale on the estate. I don't say yes to the idea, and I don't say no. I want to discuss it—before I put on my considering cap."

CHAPTER XV.

Jack had said it is a great thing to keep moving; and, although so devoid of experience in relation to land and building speculations, he had here undoubtedly stumbled upon a prime truth. For complete and striking success with any land development scheme, there must be no delay; you must march forward to the appointed goal without long halts, or even frequent brief pauses occasioned by meeting unforeseen obstacles. Time is money all the way. Time, therefore—time to gain or time to lose—was the matter to be first thought of whenever Mr. Crunden put on his considering cap.

This was his position financially. Such backing as was necessary he obtained from the Medford District United Bank. He could have raised money through solicitors who make it their business to finance builders, etc., but he had seen too much of the trouble and disconfiture that come with that form of support. Bank aid is dear; but it is the safest aid you can seek, and, for a sound operation, it is the cheapest in the end. To his good bank friends he had gone then, after boldly bidding thirty-seven thousand pounds for Hill Rise. He was worth twenty-six to twenty-seven thousand himself; all else must be supplied by the bank. He began to sell his property without an hour's delay, realising all his stocks and shares, and going slow only with his ground rents, which, of course, cannot be sold in a tearing hurry. He soon had twenty-two thousand in hand; and the balance of fifteen thousand, with a further five thousand for working capital, he borrowed from the Bank on the security of the title deeds of Hill Rise.

Nothing could have been better than the treatment of Mr. Crunden by the bank authorities. A solid man to deal with, no risk to them—why not? They fell in with all his views; and this was the method adopted for the perfectly legitimate transaction. The Bank agreed to let the loan take the form of an overdraft, with a maximum of twenty thousand pounds, which maximum was to be reduced by minimums of one thousand every three months; but Mr. Crunden was free to pay off as much as he liked whenever he liked. The bank completed the purchase for him, and received the deeds from his London solicitor. Then such copies were taken as Mr. Eaton required for preparing conveyances of the building plots; and then, the deeds went down into the bank's strong and dark room, never to emerge and rise into the light again until the bank book showed Mr. Crunden's balance on the right-hand instead of the left-hand page.

The deeds would soon come out—Mr. Crunden felt no qualms; Mr. Dowling was bubbling over with enthusiasm. By realization of the remainder of his old ground rents, Mr. Crunden would steadily reduce the overdraft; by sale of eligible plots, of all buildings that he himself put up, of each new ground lease as created, he would make further speedy reductions; and, washing one hand with the other, wipe off the balance and get clear again. In two years—if all went well—he should be able to say to the United Bank: Good-morning and many thanks to you.

Then would come the grateful task of bringing home once more his own deep-sunk money; and then, finally, the reaping of the golden harvest of clean profit. A big profit hanging to it—something really big! "You see," said the enthusiastic Dowling, "we can't go wrong, because of the tremendous wide margin. That's what attracted me from the first."

Second only to time, as a matter for consideration in every development scheme, is the wideness of your margin. In this scheme—after careful estimate of all conceivable adverse conditions—the margin seemed of magnificent wideness.

Here were forty acres from which you must subtract eleven acres occupied by the Hill Rise houses and gardens. That left you twenty-nine acres of open ground, from which again you must subtract five acres for your roads; and after that, you had twenty-four acres as mapped out by Dowling into 296 most attractive plots. Dowling calculated that the land all through would carry without the smallest difficulty an average ground rent of £100 per acre. That is to say: when the twenty-four acres were covered, you would have created ground rents to the pleasant tune of £2400 per annum, which, when sold at twenty-five years' purchase, would bring the tidy capital sum of £60000. Thus your margin smiled widely upon you: £20,000 of profit, minus interest on money borrowed, loss of interest on money sunk, cost of roads, law charges, etc., but plus—and what a plus it was—the twenty houses and eleven acres of Hill Rise.

[To Be Continued Tomorrow.]

UNDELIVERED TELEGRAMS.

There are undelivered messages at the Postal Telegraph Company for R. H. Mertz, Henry M. Robinson, Alice L. Whitman, Mrs. L. M. Whitney, D. T. Wallace, Lesley Jewett, C. F. Johnson, Paul Bateler.

TEA FOR THE U.D.C.

Mrs. Erasmus Wilson of No. 7 Chester Place will entertain with a tea this afternoon in honor of members of Los Angeles Chapter, U.D.C. A special musical and literary programme has been arranged.

Justice Sweetland in the Rhode Island Superior Court yesterday appointed J. F. Hilton, treasurer of the New England Trust Company of Providence, as temporary receiver of the institution. No statement was given out by the trust company as to the cause of the difficulty.

HEALTH REPORT.

Shows Two-Thirds of Office Men Are Victims of Dyspepsia.

Recent official health reports make the surprising revelation that sixty sixty per cent. of men employed at office work are afflicted to a greater or less degree with dyspepsia.

Commenting on this, one of the head medical advisers of the department says that if dyspepsia or indigestion even in its milder forms is allowed to continue it will in a short time poison the blood from putrefaction of food in the stomach.

This eventually undermines the whole system and the sufferer is prey to almost any disease, especially afflictions of the kidneys. He advises any one with indications of indigestion, such as bloating, belching and headaches to relieve it promptly. He says this can be most effectively done by using a digestive and gives the following formula which he strongly recommends: "Two ounces Essence of Pepsin, three ounces Syrup of Ginger; one ounce Catandir Compound. These to be well mixed and used in doses of from one to two teaspoonfuls after each meal, also at bedtime for the first week."

This is a very simple home remedy, the ingredients obtainable at any well-stocked drug store. It is pleasant to take and probably is the most effective formula known for restoring the stomach to its normal activity.

Auction

Oriental Rugs, Furniture Cut Glass.

516 Bixel St.

Thursday, Jan. 23rd

10 a.m.

Expensive furnishings of a 10-room residence, consisting of Turkish and Persian rugs, one fine upright piano, upholstered mahogany rockers and chairs, mahogany and oak hand-carved walnut bedroom suites, fine hair and floss mattresses, all bedding, mahogany Davenport and ladies' desk, fine bed couch, lace curtains, portieres, library tables, hall trees, deer head, enameled iron and brass beds, odd dressers and chiffoniers, bookcase, Morris chairs, center stands, drop head sewing machine, walnut cabinet office desk, 12-ft. black walnut extension table, leather seat chairs to match, china dinner set, bric-a-brac, fine pictures, silverware, cut glassware, decorated chamber sets, royal Wilton, body Brussels and Axminster art squares, carpet sizes, eight Oriental rugs, large library of books, standard works, large gas range, inlaid linoleum, refrigerator, kitchen tables, utensils, etc., etc. Take West 7th or 6th street cars to Bixel. Light lunch served at noon.

RHOADES & RHOADES, Auctioneers. Office 830-32 South Main Street.

Auction

TUESDAY, JANUARY 21, 10:30 A. M.

AT 1152 CENTRAL AVE.

The entire stock of furniture, dressers, commodes, iron bedsteads, springs, mattresses, bed clothing, dining and kitchen tables, stands, gas ranges, cook stoves, heaters, gas plates, toilet sets, glassware, dishes, chairs, steels, rockers, carpet, rugs, granitewares and cooking utensils. A full and complete stock of new and second-hand goods; must be sold; lease expires. R. N. KEMP & CO., Auctioneer. Office 218 South Broadway, Rooms 615-19. Phone A 3028.

Greatest Clean up Suit and Overcoat SALE

$11. Values to $20.

$19. Values to $30.

$29. Values to $45.

Our entire stock of mens mixed Suits and Overcoats. You Know Our word means Genuine Values.

Men's Fine Fancy Hose

Purchase For Cash

Four Hundred Dozen Imported Hose in Fancy Designs in Lisles and Mercerized.

THE VALUES RANGE FROM 50c to 75c A PAIR

25¢

SEE OUR SHOW WINDOWS

Mullen & Bluett Clothing Co.

Corner Spring and First.

25 years the best

The Quality Store

Say Mr. Capitalist:
Say Mr. High-Class Builder:
Say Mr. Land Speculator:

WE HAVE fifty odd of the choicest inside residence lots in Los Angeles which we are going to close out.

IF YOU are big enough to handle all of them, we will make a cut of

20 Per Cent

In other words, we will sell them at one-fifth less than the adjoining lots sold for during the past two years.

THERE are no better lots, the situation is ideal, the restrictions reasonable, the improvements all in, the title perfect, and THE TERMS MOST REASONABLE.

WE BELIEVE THIS TO BE THE OPPORTUNITY OF A LIFETIME.

M. L. Germain Company

Ex. 900—Main 9007 200 GERMAIN BLDG.

Auction Today

730 S. Spring St., 729 S. Main.

Included in this sale we have consigned a lot of 150 rugs, Axminster, velvet, Smyrna, Brussels, all sizes, lots enameled beds, springs, mattresses, birdseye, oak dressers, commodes, china closets, bookcases, inlaid oak buffets, sideboards, extension tables, upright folding beds, chairs, rockers, beautiful Morris chairs, fine pearl inlaid mahogany parlor suite, roll top desks, gas ranges, water heaters, cook stoves, lace curtains, bed lounges, couches, one fine Fisher upright piano, one pianola, lot of dishes, cooking utensils. Sale positive, no reserve.

L. A. AUCTION & COM. CO.,
Office and salesrooms 730 South Spring. Phones Broadway 1667, F1719. W. O. TRASK, Auctioneer.

Auction

At Residence, 434 East 30th, Wednesday Jan. 22nd 10 a. m.

Complete, 7 rooms, nicely furnished, upholstered chairs, fine Brussels rugs, iron beds, springs, mattresses, dining table, chairs, rockers, dressers, commodes, chiffonier, kitchen table, gas range, glass covers, lace curtains, dishes, cooking utensils, linoleum. Positive sale. No reserve. Owner leaving city. Take Maple avenue car.

L. A. AUCTION & COM. CO.,
Office and salesrooms 730 South Spring. Tel. Broadway 1667, F1719. W. O. TRASK, Auctioneer.

Auctions.

Auction

FURNITURE and CARPETS

830-32 S. Main St.

Wednesday,

Jan. 22nd, 10 a.m. and 2 p.m.

A large consignment from warehouse for immediate sale, consisting of 3 fine upright pianos, enameled iron and all brass beds, all leather couches, birdseye maple, mahogany and oak dressers, curly birch bedroom suit, fine oak bookcases, parlor cabinets, oak and mahogany center stands, rockers and easy chairs, oval and square extension tables, dining chairs, sideboards, wardrobes, springs, mattresses, bedding, cabinet and upright folding beds, pretty pictures, hall seat, hall trees, Haviland china dinner set, typewriters, clocks, 12 fine Rockwood center stands, 2 mandolins, 2 guitars; body Brussels, velvet, tapestry and ingrain carpets and art squares, rugs, gas ranges, steel ranges, heaters, kitchen tables, utensils, etc., etc. Everything for the home at your own price. Seats for ladies. RHOADES & RHOADES, Auctioneers, Office 830-32 S. Main st.

C. M. STEVENS

Furniture and General Auctioneer. Will Pay Cash for Furniture.

Office 203 Tajo Building.

Phones, Home A5465, Sunset Main 3[illegible]

Thos. B. Clark AUCTIONEER

632 So. Spring Street

[illegible]

BUSINESS. Barometer of the Markets—Commercial.

FINANCIAL.

OFFICE OF THE TIMES.
Los Angeles, Jan. 21, 1908.

BANK CLEARINGS. Bank clearings yesterday were $1,697,616.26. For the corresponding day of 1907, $2,194,666.27; for the same day of 1906, $1,671,778.18.

Monday	$1,697,616.26
Total	$1,697,616.26
Same time, 1907	2,194,666.27
Same time, 1906	1,671,778.18

Following are the live quotations on general and mining securities listed on the Los Angeles Stock Exchange, ground floor, I. W. Hellman building, Fourth and Main streets, for yesterday's session of the exchange.

OIL STOCKS.

	Bid.	Asked.
Amalgamated Oil	....	$100.00
Associated Oil	$ 28.00	30.00
Central	.75	.85
Columbia	.80	.83
Continental	.18	.25
Elk Consolidated Oil Co.	.20	.28
Fullerton Consolidated	.37	....
Fullerton Oil	.55	....
Globe	.08½	.10
Mexican Petroleum	1.22½	....
New Pa. Petroleum Co.	....	1.25
Pinal Oil Co.	....	.17
Olinda Oil Co.	.11¼	.11½
Reed Crude	.11½	.12½
Union	201.50	202.50

BANK STOCKS.

	Bid.	Asked.
American National	....	$125.00
American Savings Bank	....	130.00
Bank of Los Angeles	....	118.00
Bank of So. California	....	130.00
Broadway Bank & Trust	$125.00	....
California Savings Bank (Capital, $185,000 paid up.)	....	130.00
Citizens' National	....	245.00
Commercial National	....	154.00
Equitable Savings Bank	200.00	....
Farmers' & Mer. Nat'l	....	380.00
German-American Savings	....	315.00
Home Savings Bk. of L. A.	....	185.00
Merchants' Trust Co.	....	80.00
National Bank of California	....	220.00
Security Savings Bank	....	300.00
The Southern Trust Co. ($1,000,000 paid up.)	65.00	....

*BONDS.

	Bid.	Asked.
Associated Oil Co.	79	80
Corona Power & W. Co.	....	92
Cucamonga Water Co.	89	92
Edison Elec. Co., 1s R.	90	95
Edison Elec. Co., old issue	....	107
Home Telephone Co.	78	78½
Home Tel. Co., 1st Refg.	....	78
L. A. Stove Co.	....	92
L. A. Traction Co. 6s	102	107
L. A. Traction Co. 5s	101	106
L. A. Electric Co.	....	104
L. A. Railway Co.	103	108
Mission T. & R. Co.	....	98
Mt. Lowe Railway	....	96
Pacific Light & P. Co.	92	100
Pacific Electric Ry. Co.	101	104
Pasadena H. T. & T. Co.	....	90
Pomona & O. L. & P. Co.	....	94
Pomona Con. Water Co.	88	95
Riverside H. T. & T. Co.	....	90
Riverside L. & P. Co.	....	94
S. Monica H. T. & T. Co.	....	80
San Diego H. T. & T. Co.	....	82
Santa Barbara Elec. Ry.	....	94
Seaside Water Co.	100	....
Temescal Water Co.	....	95
Union Transportation Co.	83	85
U. S. L. D. T. & T. Co.	75	80
Visalia Water Co.	80	82
Whittier H. T. & T. Co.	....	86

*Prices include accrued interest.

INDUSTRIALS AND PUBLIC UTILITIES.

	Bid.	Asked.
Cal. Portland Cement Co.	$ 60.00	$ 75.00
California Hospital	....	96.00
Edison Electric pfd.	74.00	80.00
Edison Electric com.	....	60.00
Home Telephone pfd.	51.87½	52.25
Home Tel. Co., com.	11.00	14.00
L. A. Brewing Co.	....	105.00
L. A. Investment Co.	....	2.06
Occidental Life Ins. Co.	....	150.00
Pasadena H. T. & T. Co.	....	35.00
Riverside H. T. & T. Co.	....	50.00
San Diego H. T. & T. Co.	....	34.00
Seaside Water Co.	....	96.00
Title G. & Trust Co. pfd.	182.00	200.00
Title I. & Trust Co. pfd.	132.00	180.00
Title I. & Trust Co. com.	132.00	180.00
Title I. & Trust-Sec. C.	132.00	180.00
U. S. L. D. T. & T. pfd.	40.00	45.00
Union Trust Co.	....	45.00

OFFICIAL SALES: 4000 Olinda Land at 11¼; 2000 Clark Consolidated at 20@28; 10 Union Oil at 202.00; 4 $1000 Home Telephone Company bonds at 78; 10 Home preferred at 52.00; 10 Associated Oil at 29.00.

MINING STOCKS.

	Bid.	Asked.
California—Greenwater District—		
Clark Copper Co.	.06½	.07½
Furnace Creek Copper	.25	.34
Kempland Copper Co.	....	.10
California Hills M. Co.	.01	.01½
Consolidated Mines Co.	.01½	.02
Nevada—Goldfield District—		
Goldfield Con. Mines	6.05	6.12
Goldfield-Wild Horse	....	.07
Gold Storm King G. M. Co.	....	.02½
Johnnie District—Nye county—		
Johnnie Con. G. M. Co.	.11¼	.11½
Mohawk-Johnnie	....	.05
Searchlight District—		
Nevada Searchlight	.00¾	.01½
Searchlight M. & M. Co.	....	1.00
Searchlight Parallel	.02½	.03½
Searchlight Western	.01½	.02½

OFFICIAL SALES: 10,000 Searchlight Western at 1½@1⅝, B. 60; 7000 Johnnie Consolidated at 11¼@11½; 2000 do. at 11⅛@11⅜, B. 30; 1000 Nevada Searchlight at 1; 5000 Consolidated Mines at 1¾; 5000 do. at 1¾, B. 30; 5000 do. at 2, B. 60; 5000 California Hills at 1.

ORANGES AND LEMONS.

DAILY CITRUS REPORTS OF EASTERN MARKETS.

[BY DIRECT WIRE TO THE TIMES.]

NEW YORK, Jan. 20.—[Exclusive Dispatch.] Twenty-four cars Navels, three cars lemons and one car Arizona Navels sold. Five cars Navels sold at late afternoon sale, making 29 cars Navels sold.

NAVELS.

	Average.
Orchard, xf, ti, National Orange Co.	$2.70
Orchard, sd, National Orange Co.	2.35
West Highland, or, Cloghorn Brothers	2.15
West Highland, sd, Cloghorn Brothers	1.95
Whittier, xf, Redlands Junction	2.70
Whittier, ch, Redlands Junction	2.10
Flower, fy, Growers' Fruit Co.	2.15
Flower, sd, Growers' Fruit Co.	2.00
Mt. Harrison, xf, ti, F. L. Sewall	2.60
Mt. Harrison, xc, F. L. Sewall	2.45
Old Mission, xf, C. C. Chapman	2.45
Old Mission, fy, C. C. Chapman	2.20
Criterion, or, Penn Fruit Co.	2.15
Criterion, or, Penn Fruit Co.	2.15
Mariposa, fy, Cal. Citrus Union	2.40
Hollywreath, xf, Cal. Citrus Union	2.50
Badger, xf, Cal. Citrus Union	2.20
Signal, xf, Stewart Fruit Co.	2.15
Solano, fy, or, Stewart Fruit Co.	2.05
Moore Estate, xf, Stewart Fruit Co.	2.20
Moore Estate, xc, Stewart Fruit Co.	2.10
Hiagara, fy, or, Stewart Fruit Co.	2.15
Rescue, ch, Stewart Fruit Co.	2.05
Gobbler, fy, or, Stewart Fruit Co.	2.20
West Highland, xf, Cleghorn Brothers	2.25
West Highland, xc, Cleghorn Brothers	2.15
Highland, Growers' Fruit Co.	2.20
Sweetheart, xf, Highgrove Fruit Ex.	2.45
Victoria, xf, A. H. Fruit Exchange	2.40
Lincoln, xc, A. H. Fruit Exchange	2.20
Pointer, ch, ti, A. C. G. Fruit Ex.	2.30
Pointer, ch, A. C. G. Fruit Ex.	2.10
Stag, fy, A. C. G. Fruit Ex.	2.20
Gold Buckle, xf, R. H. Fruit Ex.	2.30
Lochinvar, xc, R. H. Fruit Ex.	2.20
Iris, xf, D. M. Fruit Ex.	2.15
Forgetmenot, fy, T. C. Fruit Ex.	2.50
Tulip, xc, T. C. Fruit Exchange	2.10
Blue Seal, fy, Azusa Foothill Cit. Assn.	2.25
Royal Knight, xf, R. H. Fruit Ex.	2.20
Blue Globe, xf, Riverside Fruit Ex.	2.10
Red Shield, xc, A. C. G. Fruit Ex.	1.95
Golden Orchard, ti, Independence Ft. Co.	2.50
Golden Orchard, ti, Independence Ft. Co.	2.10
Golden Orchard, ti, Independence Ft. Co.	2.15
Golden Orchard, Independence Ft. Co.	2.15
Conqueror, Independence Ft. Co.	1.95
Golden Orchard, Independence Ft. Co.	2.10
Golden Orchard, ti, Independence Ft. Co.	2.50

ARIZONA NAVELS.

Desert boxes	$2.50
Half boxes	1.85

LEMONS.

Independent, xf, Growers' Fruit Co.	$3.25
Independent, or, Growers' Fruit Co.	3.00
Independent, ch, Growers' Fruit Co.	3.00
Independent, sd, Growers' Fruit Co.	2.60
Protection, fy, Ohio Lemon Co.	2.95
Buckeye, ch, Ohio Lemon Co.	2.60
Golden Buckle, xf, R. H. Fruit Ex.	2.65
Lochinvar, xc, R. H. Fruit Ex.	2.45
Belt, sd, R. H. Fruit Ex.	2.35

Philadelphia Market.

PHILADELPHIA, Jan. 20.—[Exclusive Dispatch.] Eight cars navels and three cars lemons sold. Market is lower. Weather cold; 5000 boxes Florida oranges sold. Market continues unchanged.

NAVELS.

Highlander, xf, High. F. G. Assn.	$2.30
Alohe, ch, Red. O. G. Ass'n	2.12
Ind., or, Growers' F. Co.	2.00
Quail, xc, O. K. F. Ex., O. K.	1.30
Pointer, ch, A. C. G. Ex., Glend.	2.00
Pointer, ch, A. C. G. Ex., Glend.	2.10
Producers, fy, Red. O. P. Co.	2.10
Ind., or, Growers F. Co.	2.05
Ind., or, Growers F. Co.	1.95
Stag, fy, A. C. G., Glendora	2.26
Stag, fy, A. C. G., Glendora	2.29
Hunter, sd, A. C. G., Glendora	1.90

LEMONS.

Orchid, Altland F. Co.	2.30
Defender, xc, Altland F. Co.	2.21
Our Beauty, sd, S. T. F. Ex., Lamanda	2.20
Dossmoyne, or, E. M. Ross	2.70
Canon, sd, S. T. F. Ex., Lamanda	2.25
Orchard Run, S. T. F. Ex., Lamanda	2.06

Boston Market.

BOSTON, Jan. 20.—[Exclusive Dispatch.] Market easier; weather cold. Twenty cars on track. Fourteen cars sold.

NAVELS.

Blue Label, fy, T. C. F. Ex., Linds	$2.30
Forget-me-not, fy, T. C. C. F. Ex., Porter	2.00
Oakleaf, ch, T. C. C. F., Porter	1.85
Whittier, xc, S. T. F. Ex., Whittier	2.10
Lochinvar, xc, R. H. F. Ex., High	2.15
Rose, xf, Red. O. G. A.	2.25
Producer, fy, Red. O. P. Co.	2.20
Cobbler, or, A. H. Shoemaker	2.20
Heap Good, fy, Pattee & Lett	2.15
Clover, xc, Red. O. G. Assn.	2.10
Red Label, ch, T. C. C. F. Ex., Lindsay	2.10
Tulip, xc, T. C. C. F. Ex., Porterville	1.90
Pine Cone, xf, S. B. F. Ex., Highland	2.35
Gold Buckle, xf, R. H. F. Ex., E. High	2.35
Tiger, fy, S. B. F. Ex., Colton	2.35
Niagara, fy, or, Stewart F. Co.	2.20
Moore Est., Stewart F. Co.	2.20
Ind., fy, Growers' F. Co.	2.20
Aloha, ch, Red. O. P. Co.	2.10

LEMONS.

Pet, xc, S. A. F. Ex., San Dimas	$3.05
Greyhound, ch, S. A. F. Ex., San Dimas	2.20

Pittsburgh Market.

PITTSBURGH, Jan. 20.—[Exclusive Dispatch.] Weather favorable; market firm.

NAVELS.

Iris, xf D. M. F. Ex., Monrovia	$2.20
Iris, xf, D. M. F. Ex., Monrovia	2.20
Transcontinental, ss, F. Ex., El Molino	2.10
Circle City, or, Elmore-Deane	2.15
Orchard, sd, National Orange Co.	2.35
Violet, xc, D. M. F. Ex., Monrovia	2.20
Jasmine, sd, D. M. F. Ex., Monrovia	2.10
Goldfinch, ch, S. S. F. Ex., Elmodena	2.00
Orchard, or, National O. Co.	2.65

St. Louis Market.

ST. LOUIS, Jan. 20.—[Exclusive Dispatch.] Market weak. Weather cold. Five cars sold. Eight cars on track.

NAVELS.

X. X. X., xc, S. T. F. Ex., Whittier	$3.00
Volunteer, xc, S. A. F. Ex., Pomona	2.20
S. S., ch, S. S. F. Ex., Orange	1.95
E. E. E., S. T. F. Ex., Whittier	2.10
Greyhound, ch, S. A. F. Ex., Pomona	2.05
Floridas	1.55 to 1.80

LEMONS.

Pet, xc, S. A. F. Ex., San Dimas	$2.65
Duck, sd, S. A. F. Ex., San Dimas	2.20
Greyhound, ch, S. A. F. Ex., San Dimas	2.65

Cincinnati Market.

CINCINNATI, Jan. 20.—[Exclusive Dispatch.] Market steady. Weather cool. Eight on track.

Florida Brights	$2.05 to 2.25
Russets	2.05 to 2.10

NAVELS.

Pet, xc, S. A. F. Ex., San Dimas	$2.35
Greyhound, ch, S. A. F. Ex., Pomona	2.15

Cleveland Market.

CLEVELAND (O.) Jan. 20.—[Exclusive Dispatch.] Market is advancing on lemons, and steady. Weather favorable. Six cars sold. Eleven on track.

NAVELS.

Trail, ch, S. T. F. Ex., La Man.	$2.30
Whittier, xc, S. T. F. Ex., Whittier	2.15
Violet, xc, D. M. F. Ex., Duarte	2.20
Golden Flower, xf, Redlands G. O. A.	2.40
Canyon, sd, S. T. F. Ex., La Man.	2.05
Iris, xf, D. M. F. Ex., Duarte	2.40
Jasmine, sd, D. M. F. Ex., Duarte	2.10
Signal, xf, Stewart F. Co.	2.45
Solano, fy, or, Stewart F. Co.	2.15

LEMONS.

Trail, ch, S. T. F. Ex., La Man.	$2.65
Seconds, S. T. F. Ex., La Man.	1.95
Canyon, sd, S. T. F. Ex., La Man.	2.30

Citrus Fruit Shipments.

Shipments January 16 to 19, inclusive, 326 cars of oranges and 80 cars of lemons. Total shipments to Monday, January 20, 4581 cars, of which 811 were lemons. Total to same date last year, 3132 cars, of which 491 cars were lemons. Fifteen cars lemons were added to total, making 506 cars lemons.

Metal Market.

SILVER.
NEW YORK, Jan. 20.—Bar silver, 55⅝.

LEAD.
NEW YORK, Jan. 20.—Lead unchanged, at 3.70 to 3.75.

COPPER.
NEW YORK, Jan. 20.—Copper quiet. Lake, 13.75 to 14.00; electrolytic, 13.62½ to 13.87½; casting, 13.37½ to 13.62½.

THE MARKETS.

LOCAL PRODUCE MARKET.

Deadly dull was the local market yesterday. There was little business in any line and stocks were piled up to wait today. Citrus fruits especially were slow in moving. Vegetables as a rule sold better than fruits.

Long discussion regarding egg grading again took up the time of the members of the Produce Exchange. Action will be taken today on the proposed new ruling. Storage stock showed considerable weakness and bids were hard to scare up at any offered figure. Fresh ranch eggs were also weaker. This was due to large receipts. Yesterday the Produce Exchange received 252 cases, and this does not represent half the arrivals.

Butter receipts were 13,062 pounds. The market was without feature. Creamery extras are holding up well at 67½ cents per roll and the movement is steady. Storage butter is moving well owing to light receipts. There is little doing in the ladle and cooking butter line while changes in oleo have not been reported in several weeks.

Two thousand pounds of cheese arrived. There was fair action on the listed stock and longhorns were heavily offered. The staples, cream brick, limburger and Swiss, were looked after but none changed hands.

Extra fancy grades of potatoes are selling well and are the only kind to stay at quoted prices. Offering prices on Highland Burbanks were the lowest this year. Salinas still sell at $1.75 and are perhaps the only variety showing average strength. Early rose arrivals are heavy and the price is weakening. Receipts were 4874 sacks yesterday and promise to be nearly as large today. There were no sales and dealers are all well stocked at present.

Fifty sacks of onions were brought in and owing to scarcity the price on all grades advanced. Yellow Danvers have jumped to $3.25, Australian Browns to $3, Oregons to $3.50 and Minnesota globes to $2.90 a hundred. This is as high as the top quotation reached last year and according to most handlers there is little possibility of a decline, indeed more advances are probable. Garlic was well called for and offerings were fair.

Bean prices are weak and the demand is as large as expected. There have been heavy receipts on 'change yesterday, 56 sacks were reported. Pinks and small whites were the chief offerings.

Sweet potato receipts were larger than usual. The demand is good but suggestion of weakness was shown in locals. Arrivals were 168 sacks. Northerns were very firm.

The vegetable market was filled in every line. Celery was not of the usual good quality while lettuce was too plentiful. There were no large sales and several gardeners were forced to take their products home or sell at a loss.

The demand for strawberries has fallen off greatly and the berries are lower now than at any period of the year. They sold yesterday as low as 25 cents a crate. In single baskets 2 to 5 cents was demanded. There are a great number of tangerines coming in and the demand is at a standstill. Grapefruit also is suffering from lack of demand. Oranges are selling slowly. Pineapples are plentiful and as low as at any time in several months. Cranberries are about all cleaned up and firm at present quotations.

The feed market is extremely firm and bran, rolled barley and shorts again have advanced five cents per hundred pounds. Several large consignments of wild geese were reported and cottontail rabbits are almost a glut. They bring about $2 a dozen. Fish were in fair demand and plentiful.

Prices Current.

EGGS — Candled, California ranch, selected, 29@30; fresh ranch, local, case count, 27@28; eastern, fresh, candled, 20@22; storage, selected, 15@17.

BUTTER — Creamery, extras, 67½; creamery, firsts, 60@65; creamery, seconds, 55@60; dairy butter, 28; cooking, 24; eastern, extra, 30.

OLEO—Extra fancy, 18@20; choice, 16@18; standard, 14@16; Butterine, 15@11½ in tubs, 1c more for 1-lb. rolls, ½c for 2-lb. rolls.

CHEESE—Cal. Anchor, 20; Cal. Y. A., 21; storage cheese, 16@18½; fresh, 18@19; eastern daisies, 18½@19; Longhorns, 18@18½; N. Y. twins, 18@18½; singles, 18@18½; hand, 20; Dom. Swiss, 23; imp., 32; Limburger, 20; cheddars, 17½@18; brick cream, 20; Dom. tub, 17½; Dom. ..., 19.

BEANS—Pinks, No. 1, 3.75; Lady Washington, No. 1, 3.75; small white, No. 1, 3.75@3.85; Limas, No. 1, 5.50@5.75; American lentils, 10@12 per lb.; black eye, 6.00@6.10.

DRIED FRUITS—Apples, evaporated, new stock, 11; blackberries, 50 1-lb. cartons, 12. Citron, fancy, 10-lb. boxes, 25. Currants, Imp., fancy, bulk, recleaned, 11; fancy, 50 1-lb. packages, 11½; fancy, 50 ⅔-lb. packages, 10. Dates, imported, Fards, fancy, 60s, 8; Fards, fancy, 12s, 9; Golden, fancy, 60s, 5½; Golden, fancy, 30 1-lb. packages, 8. Figs, new, per box, 20 ½s, 1.60; White, "Medal," cartons, 10 1s, 90; White, "Premier," 20 1s, 1.00; White, "Medal," bricks, 10 1s, 55; White, "Medal," bricks, 50 6-oz., 1.00; White, loose, 50-lb. boxes, fancy, —; White, imported, 40s, 16; White, imported, 12s, 16; Black, loose, 25s, 7; Black, loose, sacks, 5. Nectarines, per lb., fancy, 25s, 14. Peaches, fancy, Muirs, 25s, 12½; choice, 50s, 11½; choice, sacks, 11; fancy, peeled, 25s, 20. Pears, fancy, ½s, 25s, 13. Peels, lemon or orange, 10s, 20. Plums, fancy pitted, 25s, 12½. Prunes, fancy San Jose, per lb., 20-40, 25s, 9½; 40-50, 25s, 8½; 50-60, 25s, 7½; 60-70, 25s, 7¼; 70-80, 25s, 6¾; 80-90, 25s, 6; 90-100, 25s, 5¾. (When packed in 50-lb. boxes, ¼c less; in 5-lb. boxes, 2c extra; in 10-lb. boxes, 1½c extra.) Prunes, Silver, fancy, 25s, 11; apricots, 11@12.

RAISINS — Per box, layers, 2-crown, 20-lb. boxes, 2.00; clusters, 4-crown, 50-lb. boxes, 1.00; clusters, 4-crown, 20-lb. boxes, 2.25; clusters, 5-crown, 20-lb. boxes, 2.75; clusters, 4-crown, 5-lb. boxes, 90; clusters, 6-crown, 20-lb. boxes, 3.50; clusters, 6-crown, 5-lb. boxes 1.00, clusters, 6-crown, 12 2½-lb. cartons, 6.50; clusters, 6-crown, 24 1-lb. cartons, 6.50. Loose Muscatels, per lb., 2-crown, 50-lb. boxes, 8½; 3-crown, 50-lb. boxes, 9; 4-crown, 50-lb. boxes, 9½; Seedless Sultanas, 50-lb. boxes, 9; Thompson's Bleached, fancy, 50s, 12; Thompson's Bleached, fancy, 25s, 12½; Thompson's Bleached, fancy, 50 1-lb., 14. Seeded, fancy "Eagle," 36 1-lb., 11; fancy "Catalina," 50 1-lb., 11; fancy "Angelus," 45 ¾-lb., 9½.

NUTS — New, almonds, fancy IXL, 20; almonds, fancy paper-shell, 19; almonds, choice softshell, 18; assorted nuts, 25-lb. boxes, 16; Brazils, large, new crop, 15; chestnuts, Italian, 8; filberts, large, new crop, 15; pecans, Jumbo, 20; peanuts, eastern, "Sun," raw, 8½@9; peanuts, eastern, "Sun," roasted, 11½; peanuts, Cal. "Sunshine," raw, 9; peanuts, Cal. "Sunshine," roasted, 11; peanuts, Japs, fancy, raw, 8@8½; peanuts, Japs, fancy, roasted, 10; pinenuts, 15; walnuts, No. 1, softshell, 17; walnuts, No. 2, softshell, 14; walnuts, black, 8; hickory nuts, 12@15; chestnuts, 14@16; popcorn, 5@6 per lb.

HONEY — Comb honey, 1-lb. frames, 16@17; light amber, 15; water white, 16; extracted, light amber, 6½@7; water white, 8; white, 7.

CITRUS FRUITS—Navel oranges, firsts, 2.50@2.75; seconds, 1.50@2.00; Valencia oranges, 2.50; choice standard Valencias, 2.00@2.50; 2.25; standards, 1.50@2.00; culls, 75@1.00; lemons, fancy packed, 2.00@3.00; choice lemons, 1.75@2.00; unpacked stock, 1.00@1.75; grapefruit, seedless, 2.75@3.25; seedling grapefruit, 1.75@2.50; Tangerines, 1.75@2.00 a box.

FRESH FRUITS — Bellefleur apples, 2.00; Baldwin apples, 1.25@1.50; Spitzenbergs, 2.75@3.00; Lauver, 1.25; Colorado Jonathans, 2.50; Ganos, 2.50@3.00; Greenings, 1.75@2.00; Pearmains, 1.25@1.50; Ben Caps, 2.50@3.00; Baltimore Reds, 1.85; Newtown pippins, 1.50; Arkansas Blacks, 2.50@3.00; Casabas, 2.00 per doz.; Santa Claus melons, 3.75@4.25 per crate; grapes, per crate, Red Emperor, 1.50; Cornichon, 1.75@2.00; Malagas, 5@12½ per lb.; Winter Sickles pears, 8 per lb.; persimmons, 2.00@2.50 per crate; pineapples, 4.00@5.00 per doz.

BERRIES — Strawberries, 5@7; raspberries, 15@20; blackberries, 15@20; guavas, 5; cranberries, Howes, 10.00; Wisconsin, 12.00@12.50.

ONIONS—Silverskin onions, 2.50; Yellow Danver onions, 3.25 per cwt.; Minnesota Red onions, 2.50 per cwt.; Australian Brown onions, 3.00 per cwt.; northern Australian Browns, 3.25; Globe onions, 2.50@2.75; Oregons, 3.50.

POTATOES—Local Burbank potatoes, 1.10@1.35 per sack; northern sweets, 2.75@3.00; sweet potatoes, 3.00 per cwt.; Highland Burbanks, 1.10@1.25; Salinas, 1.65@1.85; Colorados, 1.50 per sack; Early Rose, 1.50@1.75; White Rose, 1.75@2.00; Idaho, 1.25.

GREEN VEGETABLES—Beets, 25@30; carrots, 25@30; parsley, 30 per doz.; spearmint, 30@35 per doz.; turnips, 25@30; oyster plant, 30; peas, 3@4; radishes, 20@25 per doz.; cabbage, 50@60; fancy green onions, 20 per doz.; leeks, 30 per doz.; lettuce, common, 20@25 per doz., 40@50 per crate; endive, 40 per doz.; escaro, 40 per doz.; chicory, 40 per doz.; garlic, 9@10; parsnips, 25@40 per doz.; tomatoes, 1.75@2.00 per box; pie pumpkins, 1 per lb.; celery, 25@35 per doz.; cucumbers, 65@80 per box; pickles, 75; cultivated mushrooms, 1.00 per lb.; wild mushrooms, 35@50 per lb.; Jerusalem artichokes, 75@1.00; watercress, 35@40 per doz. bunches; spinach, 25@50 per doz.; string beans, 10@12 per lb.; peas, 3@4 per lb.; Brussels sprouts, 6@7 per lb.; green corn, 1.00@1.25 per box; green chile peppers, 2@3½ per lb.; okra, 10 per lb.; eggplant, 9@10 per lb.; bell peppers, 2@4 per lb.; Lima beans, 8@10 per lb.; celery root, 85 per doz.; rhubarb, 75@1.00 per box; Hubbard squash, 2@3 per lb.; artichokes, 1.00@1.25 per doz.; cauliflower, 50@60 per doz.; horseradish, 12½ per lb.; dill, 25 per lb.

POULTRY—Dealers sell, live weight: Old roosters, 8@9; young roosters, 3 lbs. and up, 16@17; stags, 8; hens, 14@14½ per lb.; ducks, 14@15; geese, 15; turkeys, 15½@17; squab pigeons, 1.75@2.00 per doz.; fryers, 2¼ lbs. to 2¾ lbs., 19@19; broilers, 1½ to 2 lbs., 19@20.

BEEF — Steers, No. 1, per lb., 8; second, 6¾; third, 5¾@6; prime, 8; heifers, 7½; veal, 10; hind quarters, 9½; fore quarters, 7; loins of beef, No. 1, 13; ribs of beef, No. 1, 11; chucks, 5@6¼; plates, 4; round and rumps, 5¼; beef tenderloins, 22; square beef clods, 8¼; shoulder clods, 8¼; beef shanks, 3; flank rumps, 7¼; flank steaks, 10; beef rolls, 10; boned beef trimming, 5; beef tongues, 10; S. P. beef tongues, 14; ox tails, 5; lambs' tongues, per doz., 20; beef hearts, each, 10; beef livers, each, 20; kidney suet, per lb., 6; kidneys, each, 2; sweetbreads, 25; brains, 10; hides, 5½.

MUTTON—Dressed muttons, ewes, per lb., 10½; dressed mutton, wether, 11; dressed mutton, yearlings, 11½; milk lambs, 12; sheep, 3.00@4.00.

PORK — Dressed hogs, per lb., head on, 10; dressed hogs, head off, 11; trimmed hobs, 12; pork loins, 14; fresh picnics, 9; pork shoulders, 10½; pork butts, 13¼; fresh hams, 13; bellies, fresh, 14; leaf lard, 11; pork trimmings, 10; frozen pork spare ribs, 8; fresh pork spare ribs, 11; pork tenderloins, 30; back fat, 10; cleaned pigs' feet, each, 3½; tongues (pickled, sweet or fresh,) 30; cleaned hogs' heads, per lb., 1¾; plain cooked tripe, per lb., 4½; hog plucks, each, 5; pork kidneys, per doz., 15; pig tails, per lb., 4; neck bones, per lb., 4½.

BACON—Winchester 10-lb. bacon, 19½; Winchester bacon, 19½; 12 Ave., 16½; Empire, 20; 40'er, 16@17; Premium, 23½; Atlas bacon, 17¾; Gold Band, 19¼; Diamond C bacon, 22; Helmet bacon, 15½; Orange Blossom bacon, 14; Sunlight bacon, 6-8 avg., 21; Rex Breakfast bacon, 18½; Rex Breakfast bacon, 8-10 avg., 19; Rex bacon, 6-8 avg., 19½; Regal bacon, 15¼; Helmet bacon, 6-10 avg., 17¾; Helmet, 6-8 avg., 18½; White Label bacon, 8 to 10 lbs., 18½; Armour's Star Wide bacon, 4 to 6 lbs., 24; Armour's Wide bacon, 6-8 avg., 20; wide bacon, 8-10 avg., 19¼; Armour's White Label bacon, 8-10 avg., 18½; Special bacon, 16¼; Western bacon, 10-12 lbs., avg., 17½.

DRY SALTED MEATS — Dry salt narrow bellies, 13; dry salt clear bellies, 16-20 avg., 12¾; dry salt clear backs, 12½; short clear backs, 12¾; D. S. bellies, 14-18 avg., 14¾.

PICKLED GOODS—Honey-comb tripe, half-bbls., 5.50; honey-comb tripe, keg, 1.35; honey-comb tripe, kits, 1.35; spiced pigs' feet, half-bbls., 3.50; spiced pigs' feet, keg, 2.90; spiced pigs' feet, kits, 1.35; pickled lambs' tongues, kits, 2.00; pigs' tongues, spiced, kits, 2.00.

HAMS — Per lb., Rex, 14½; Rex skinned hams, 16½; Diamond C, 15¾; Diamond C skinned hams, 15¼; boiled boneless Rex hams, 21; mild-cured hams, 14; plain hams, 14; Winchester, small, 10 to 12 avg., 15½; Winchester hams, avg., 15; Premium, 10-12 avg., 17¼; Winchester picnics, 10; Winchester skinned hams, 15; Gold Band, 16; California hams, 10; Premium skinned hams, 16; 14 Ave. hams, 13@14; 12 Ave. hams, 13½@14; Orange Blossom, 12; Ashland hams, 14; minced ham, 13; Cylinder boiled hams, 23; Premium boiled hams, 22; Oxford boiled hams, 15½; Star hams, 10-12 avg., 16; Armour's Star hams, 14-16 avg., 15½; Star hams, 12-14 avg., 15¾; Helmet hams, 16½; Star skinned hams, 16¾; Armour's boiled hams, 22; boiled boneless and tied hams, 24; Armour's picnic hams, 10; Regal hams, 15; Atlas hams, 14; Armour's Shield hams, 10 to 14 lbs. avg., 15; Armour's Shield hams, 14-18 avg., 15; Shield picnics, 10; Shield hams, 16-18 avg., 18¾; Ashland hams, 8 avg., 14; Jefferson hams, 24½.

BARRELED MEATS—Rumps (bone in,) bbls., 10.00; half-bbls., 5.50; rumps (bone out,) bbls., 12.50; half-bbls., 6.75; plate beef, bbls., 9.00; half-bbls., 5.00; rolled plate (boneless,) bbls., 12.00; half-bbls., 6.50; Sunderland pork, bbls., 14.25; half-bbls., 7.25; family pork, bbls., 25.00; half-bbls., 13.00; fancy pig pork (narrow,) bbls., 26.00; half-bbls., 12.50; fancy pig pork (wide,) bbls., 30.00; half-bbls., 15.25; S. P. spare ribs, 10.00 bbl.; half-bbls., 5.25.

PURE LARD—Tierces, per lb., 13; cases, 7 10-lb. cans, 10¼; leaf lard, 11¼; Rex pure lard, 11¼; Premium lard, 14; Silver Leaf lard, 13; Jewel Compound, 9; Compound lard, western, 11; back fat, 9½; Yellow Cotosuet, 16¼; White Cotosuet, 10¾; Mission lard, 10¾; Shield lard, 11¼; Star lard, 13¾; Armour's Compound lard, western, 8½; Compound lard, eastern, 9¾@10; Diamond C kettle lard, 12½; White Ribbon, 8¾@9¾; basis Suetene, 9@10; vegetable lard, 10½; K. C. lard, 12¾; Armour's Shield lard, 11¾; Armour's Simon Pure lard, 13; Armour's Vegetole, 10½.

SAUSAGE — Bologna, per lb., 8; bologna, paraffined, per lb., 8½; blood sausage, 9; liver sausage, 7½; Diamond "C" sausage, links and bulk, 12; head cheese, 8½; fresh pork sausage, links, 10; fresh pork sausage, bulk, 10; Spanish pork sausage, 10; Wiener sausage, 9; Frankfurt sausage, 9; New England ham sausage, 12; minced sausage, in sacks, 12; Douglas style sausage, in sacks, 12; German Salami, 24; Milan Salami, 23; Mortadella, 20; Gothear, 26; Star Summer, 25@27; Aries, 28.

SALT—Western, handled through L. A. jobbers. Table salt, cartons, 48s, per case, 2.00; Princess salt, cartons, 20 5s, per case, 1.75; 150-lb. bales, Crown brand, all-sized pockets, per bale, 2.00; Worthington Daily, 50s, per ton, 15.50; 100s, per ton, 14.50; 224s, per ton, 13.50; Crown or Gran. Dairy, 50s, 15.00; 100s, 14.00; Rock and half-ground, 50s, 14.00; 100s, 13.00; granulated and ¾-ground, 100s, 13.00; granulated and ¾-ground, large, per ton, 12.50; Ice-cream and evaporated, sneep, 50s, per ton, 14.00; 100s, per ton, 13.00; hide and ice-cream, No. 2, per ton, 12.50; lump, stock, imported, per ton, 21.25. Special prices in car lots.

SUGAR—Prices are based on sacks. Bbls., add 10c; ½-bbls., 25c, and boxes, 50c per 100 lbs. All prices net cash, less 25c cwt., 12 days. Best gran., 5.65; western cane and fruit gran., 5.85; C. & H. cane and berry gran., 5.85; Cube A, crushed or fine crushed, 5.90; Candy granulated, 5.25; powdered, 6.00; C. & H. confectioners' A, 5.85; western Con. A, 5.15; Golden C, 5.55; D, 5.45; Bowles 6x powdered, 20-lb. boxes, 6.80; Bowles 6x powdered, ½-bbls., 6.55; Bowles 6x powdered, bbls., 6.30; Magnolia A, 5.30; extra B, 5.05; extra C, 5.35; Dominos, 10.65. Bar sugar, 3.40; Cal. Club, Longs or Shasta, 25-lb. tins, 3.50; 30-lb. boxes, 9.25.

FAMILY FLOUR—Local patents, A1 flour, per bbl., 5.80; Globe flour, 6.40; Select California white wheat; Banquet flour, per bbl., 4.80; Towel flour, 4.80; Silver Star flour, 5.40; XXX flour, 4.80; Capitol flour, 5.80; A1 hard flour, 4.95; Aurora, 5.40; Mikado, 5.00; Trophy, 4.80; Crown flour, 4.55.

CALIFORNIA AND EASTERN FLOURS—Kansas, 4.90; New flour, 4.80; Mayflower, 4.80; Eclipse, 5.40.

FLOUR—	In boxes.	5-lb. S'ks.	10-lb. S'ks.	25-lb. S'ks.	50-lb. S'ks.
Perf. Pat. Pastry	....	....	3.10	....	....
Buckwheat flour	....	$3.70	2.50	$1.45	$3.40
Graham flour	....	....	3.00	2.95	2.90
Rye flour or meal	....	....	2.60	3.55	3.50
Cornmeal, W. & Y.	....	....	3.00	2.95	2.90
Oatmeal, ground	....	4.55	4.35	4.30	4.25
Oatmeal, Steel Cut	....	5.20	5.00	4.95	4.90
Hominy, large or small	....	4.20	4.00	3.95	3.90
Cracked wheat	....	2.80	2.60	2.55	2.50
Entire wheat flour	....	....	3.10	3.05	3.00
Pearl barley	....	....	5.50	5.45	5.40
Split peas, green	....	5.85	5.65	5.60	5.55
Split peas, yellow	....	5.70	5.50	5.45	5.40
Gluten flour	....	4.15	3.95	3.90	3.85
Farina	....	3.80	3.60	3.55	3.50
Nutrina Gem	$3.50	4.00	3.80	3.75	3.70

Rolled wheat, in barrels, net weight 125 lbs. per sack ... 4.25

Buckwheat flour (bulk, seamless sacks,) 100 lbs.	3.60
Buckwheat flour (pure, seamless sacks,) 100 lbs.	3.75

GRAIN AND FEED—Wheat, per 100 lbs., 1.85; wheat, No. 1, 1.90; wheat, cracked, 2.00; corn, 1.80; corn, Sm. Y., 1.70; cracked corn, 1.85; feed meal, 1.90; bran, heavy, 1.50; rolled barley, 1.70; oilcake meal, 2.50; cotton seed meal, 1.25; cocoanut cake, 1.55; shorts, 1.65; oats, white Oregon, 1.90; oats, red California, 1.50@1.60; eastern Kaffir corn, 1.35; K. & P. corn, 1.50; cocoanut meal, 1.50.

	10.	25.	50.	100.
Excelsior Chick Food	$3.35	$3.30	$3.25	$3.00
" Fattening Food	3.35	3.30	3.25	3.00
" Egg Food	.75	....	....	1.85
" Moulting Food	....	....	....	1.85
" Chick Food, 20 5-lb. pkgs., per case	....	....	....	3.75

POPCORN—Rice, shelled, fancy, western, per lb., 5; new ear corn, 3.75@4.00 per 100 lbs.

LINSEED OIL — Boiled, in barrels, 61; in cases, 6c higher on each kind; raw, in barrels, 59.

TURPENTINE—In cases, 77½.

HAY—No. 1 barley hay, 14.00@18.00; No. 2, 12.00@14.00; No. 1 wheat hay, 18.00; No. 2, 14.00@15.00; No. 1 plain oat hay, 16.00@18.00; No. 2, 13.00@15.00; northern alfalfa, 15.00@17.00; local, 15.00@17.00.

Local Petroleum Prices.

Quotations on petroleum products, f. o. b. tank cars Los Angeles.

GASOLINE AND DISTILLATE—Red Crown gasoline, bulk, 18c per gallon; do. cases, 25c per gallon; No. 1 engine distillate, bulk, 9½c per gallon; No. 2 engine distillate, bulk, 8½c per gallon.

FUEL OIL—90@1.00 per barrel.

ILLUMINATING OILS — Water white, per gallon, tank wagons, 9½c; in barrels, 10c; Pearl, in cases, 17½c per gallon; Astral, cases, 17½c; Eocene, cases, 20½c per gallon; Elaine, cases, 26½c; Star, 17½c per gallon; V. M. & P. naphtha, barrels, 10c; cases, 17c.

LOS ANGELES STOCK EXCHANGE.

TRADING ACTIVE, BIDDING SHARP.

MORE ORDERS ON THE FLOOR OF STOCK EXCHANGE.

Union Oil Scores Further Advance on Limited Trading—Bears After Associated, and Stock Slumps. Heavy Transactions in Home Telephone Bonds.

Business was brisk on the Los Angeles Stock Exchange yesterday and the bidding was sharp and consistent. As a rule, stocks held firmly at the quotations closing Friday and Saturday, and in some cases substantial gains were registered.

Union Oil was up one and one-half points over the close of last week, selling at 202 and closing at 201.50@202.50. Only ten shares of stock were sold, and this purely profit taking, the broker disposing of it having bought the stock at a much lower figure several weeks ago. Aside from his offering, no stock is on the market for less than 205, and by the opening today this probably will not be obtainable as the demand from investors for this security continues very strong.

Fred Adams seems to have lost his grip on the market for Associated Oil stock, for despite his vigorous work of last week, the stock slumped yesterday, selling at 29 for cash, and closing at 28.00@30.00, down 2 points, as compared with Saturday's close. Officials of the company have made the statement that there was no real reason for the rise in the stock, but that it was directly due to manipulation.

Some trade was recorded for Olinda Land yesterday, 4000 shares selling at 11 1-4, with the close firm and higher at 11 1-8@12¼. The market on Elk Consolidated oil stock opened strong at 20, but sold off to 28, only 2000 shares changing hands. The close was at 20@28, the offering price being 5 points down. Fullerton oil was at 37 bid, up 7-8 of a point, while the bid for Fullerton Consolidated was unchanged at 55.

Home preferred sold at 52.00 and closed at 51.87½@52.25, up 3-8 of a point since Saturday. Edison preferred stock was unchanged at 74@80. The remainder of the industrial and public utilities list was unchanged.

Quite a trade developed in Home first bonds, six of the $1000 denomination being sold at 78. The close was very close at 78@78 1-8. This trade has been hovering around the exchange for several days. More attention was apparent during the bond call also. The list was offered fairly well, and bids for the various issues were frequent and well up to the market, although no other sales were made on the floor. The bank stocks remaining stationary.

Prices failed to make any substantial gain during the call on the mining stocks, although there was a fair amount of business transacted. Johnnie Consolidated was rather weak, opening at 11 1-4 on cash sales, and shading off to 11 1-8, after sales of 7000 shares. The close was at 11 1-8@11 1-4, with no demand. Ten thousand shares of Searchlight Western were sold at 1 3-4@1 7-8 on buyer sixty contracts. Nevada Searchlight was handled at one cent, and Consolidated Mines was sold at 1 3-4 cash, at 1 7-8 on buyer thirty contracts, and at 2 on the buyer sixty day variety, 15,000 shares changing hands. California Hills was handled at one cent per share, a total of 5000 shares being sold. Others were inactive.

LOS ANGELES-NEVADA EXCHANGE.

BULLS ROUTED BY BUSY BEARS.

GOLDFIELDS LOWER ON ORGANIZED RAID.

Slight Upward Turn to Market Toward the Close—Merger, Florence, Daisy and Fraction All Losers. Milltown Fraction Lower, but Well Supported.

At yesterday's sessions of the Los Angeles-Nevada Stock Exchange the bulls were put to ignominious rout by the bear element after they had made a brave attempt to sustain prices at the earlier session. Later in the day they rallied to some extent, but still showed timidity when the caller's gavel finally fell. The slight upward turn of prices at the end of the day seemed to carry assurance that the organized raid was over and that the morrow would bring a return to the optimism and higher prices that have been in vogue for several days past.

There appears to be no plausible excuse for the recession in the price on leaders if, as is generally believed, there was any particular excuse for the recent advance. The probabilities are that the raid was purely professional and that its origin is San Francisco, where the mining stock business supports some of the shrewdest manipulators in the country. It is remarkable that the upward or downward fluctuations always seem to occur after the formal session in the northern market and when the change in conditions can only be known to those local dealers who keep in close touch by private advices. It looks as if San Francisco was using this market as a "good thing."

In spite of the fact that quotations showed a decline in all the leaders, the volume of business was entirely satisfactory and exceeded the prevailing average. It is true that the greater portion of the trading was in the cheaper issues, but the leaders were well supported at the lower levels and it is very evident that the bullish feeling, while somewhat timid in spots, cannot be entirely eradicated by manipulation so long as conditions in the camp remain as favorable as they now are.

Merger opened the day at Saturday's closing sale price of 6.00, went to 6.05 on one board lot sale, and then back to first price. In the afternoon private advices concerning the break in San Francisco had been received and the issue quickly dropped to 5.70 on total sales for the day of 1200 shares. There was a strong upward twist just at the close and a consequent recovery to 5.85—a net loss of 15 points since previous session.

Florence, too, showed great fluctuation during the day, but is held very closely and it seems impossible to seriously affect the general confidence in which the security is held. It opened the day with sales at 4.90—twenty points up from Saturday's last sale price, but sagged to 4.75 before the close of the first session. First sales at the informal were at five points lower and the price subsequently further receded to 4.65. The general upward trend carried the quotation back to 4.70 and the trading closed strong at Saturday's price.

Daisy maintained its previous position at the morning session, when 800 shares were traded in at 1.20. Later on the bears got in some good work and the quotation was forced as low as 1.10 cash and 1.07½ on seller-ten basis. On the late upward movement the quotation moved back to within five points of previous sales price. Combination Fraction was traded in at 76 and 75, but lost ground at the informal session, though no sales were recorded. The last bid price stood at 73—a net loss of two points.

Jumbo Extension showed a little fluctuation as any of the leaders and, though it was at one time forced down to 59, closed the day firm at that figure, with last sales recorded at 60.

Johnnie is still tossing on the hard mattress of financial cholera and appears to need a doctor of confidence. Transfers of 26,000 shares were recorded during the day, the greater part of the sales taking place at 11—a quarter point loss from last sales on Saturday. It joined in the closing upward movement to a slight extent and closed at last sales price of 11¼. And still there is no news from the mill.

Nevada Hills appeared on the sales sheet at 2.96, while a comparative stranger, by name Kewanas, was responsible for sales of 2000 at 43, on seller-ten basis.

Of the cheap issues, Milltown Fraction appeared to be a little topheavy and sagged back to 2¾ after earlier sales had been made at 3¼. Transfers for the day amounted to 42,000, and a bear movement seems to have materialized since Saturday. Other issues traded in to more or less extent were California Hills at bargain prices, Dixie, Black Butte Bonanza, Baby Florence and Triangle.

LOS ANGELES-NEVADA EXCHANGE QUOTATIONS.

The closing quotations of the Nevada mining stocks, made yesterday on the Los Angeles-Nevada Mining Stock Exchange, ground floor of the H. W. Hellman building, Fourth and Spring streets, together with the regular call sales of the afternoon informal call, were as follows:

CALIFORNIA.	Bid.	Asked.
California Hills	$ .01	$ .01½
Consolidated Mines Co.	.01½	.02
Skideo Blue Jay	.12	.15
JOHNNIE DISTRICT.		
Johnnie Consolidated	.10¾	.11
NEVADA—TONOPAH DISTRICT.		
Mines—		
Midway Extension	.71	....
Prospects—		
Rescue Consolidated	.04½	....
OTHER DISTRICTS.		
Clark Copper	.06¾	....
Nevada Homestake	.01	.02½
Searchlight Parallel	.02¼	.03
Searchlight Western	.01½	.02
GOLDFIELD DISTRICT.		
Mines—		
Combination Fraction	.74	.75
Daisy	1.15	1.20
Florence	4.75	4.85
Florence L. & M.	.06	.07½
Frances-Mohawk	.22	....
Goldfield Con. Mines	6.00	6.10
Jumbo Extension	.59	.61
Preferred prospects—		
Atlanta	....	.38
Baby Florence	.08	....
Blue Bull	.18	.19
Diamondfield Triangle	.07½	.08
Florence Extension	.19	.20
Goldfield Combination	.07	....
Goldfield Kewanas	.42	....
Grandma	.08¼	....
Red Hills	.40	.42
Prospects—		
Adams	.06¼	....
Black Ants	.02	....
Black Butte Bonanza	.04	.05
Black Butte Extension	.04	....
Dixie	.04	....
Eureka	.01¾	.02¼
Gen. Washington	.01¾	....
Great Bend Annex	.02	....
Great Bend Extension	.04	....
Milltown Fraction	.02¾	.03
Nevada Goldfield	.05½	.07
Nevada Sunshine	....	.07
BULLFROG DISTRICT.		
Mines—		
Bonnie Clare	.08¾	.09½
Mayflower Consolidated	....	.18
Preferred prospects—		
Golden Scepter	.04¾	....
Prospects—		
Bullfrog North Star	.02	....
Bullfrog M. Co. of Nevada	.02	....
Bullfrog Victor	.02	....
*Lige Harris	9.00	9.50
MANHATTAN DISTRICT.		
April Fool Extension	.00¾	....
Seyler Humphrey	.03	.05

*Per thousand shares.

Sales, morning session: 3000 Milltown Fraction at 3¼; 4000 do. at 3; 9000 do. at 3¼; 4000 Johnnie at 11¼; 8000 do. at 11; 3000 California Hills at 1; 1000 Dixie at 4; 1500 Black Butte Bonanza at 4; 800 Daisy at 1.20; 300 Consolidated at 6.00; 100 do. at 6.05; 100 do. at 5.90, B. 10; 3000 Baby Florence at 6; 5000 Triangle at 8; 2000 do. at 7¾; 300 Combination Fraction at 76; 400 do. at 75; 100 Florence at 4.90, B. 10; 100 do. at 4.90; 100 do. at 4.55; 100 do. at 4.82½; 100 do. at 4.75; 100 do. at 4.77½; 100 Jumbo Extension at 61; 1000 Florence Extension at 19.

Sales, afternoon session: 1000 Bonnie Claire at 9¼; 500 do. at 9; 4000 California Hills at 1; 200 Consolidated at 5.80; 200 do. at 5.70; 300 do. at 5.75; 100 do. at 5.85; 200 Daisy at 1.15; 500 do. at 1.12½; 800 do. at 1.10, S. 10; 200 do. at 1.20; 300 do. at 1.07½, S. 10; 2000 Eureka at 2; 400 Florence at 4.70; 200 do. at 4.67½; 500 do. at 4.65; 4000 Johnnie at 11¼; 10,000 do. at 11; 200 Jumbo Extension at 60; 600 do. at 59; 2000 Kewanas at 43, S. 10; 1000 Lige Harris at 9.00 per thousand shares; 1000 do. at 9.00 per thousand shares; 2000 Milltown Fraction at 3; 11,000 do. at 2¾; 5000 do. at 3, B. 30; 100 Nevada Hills at 2.96.

Total sales, 106,200 shares.

SHARES AND MONEY.

STOCK MARKET IS VERY NARROW.

SEEMS INDISPOSED TO MOVE IN EITHER DIRECTION.

Marked Dullness Characterizes the Sessions of the Exchange Until Just Before the Close, When a Sudden Decline Occurs—Court Decisions Are Sustaining Influences.

[BY THE ASSOCIATED PRESS—P.M.]

NEW YORK, Jan. 20.—The stock market seemed indisposed to move far in either direction today, the many waverings of the early part of the day giving way to marked dullness until the sudden decline just before the closing.

The actual occurrence of the events anticipated by successive buying is likely to lead to heavy selling to take profits. That such selling was in moderate volume today might be partly attributed to the large amount of realizing effected during the last week. The conclusive evidence furnished by Saturday's phenomenal bank statement of rapid progressive movement toward a condition of redundancy of the money market was clearly an event to schedule in the list of hopes realized. There has been considerable previous speculation also based on the expectation that government authorities would permit a modus vivendi for the coal-carrying railroads pending pending the ascertainment of the validity of the law requiring the divestment of the ownership of their coal properties. The confession of the expectation on Saturday was calculated to invite realizing sales by speculative buyers of the coal stocks, and these stocks were mainly affected by selling.

Besides these technical reactionary causes in the market there were several elements of positive depression with which the market had to contend.

American Smelting broke in the early dealings and again at the close, and its weakness was accompanied by gossip regarding the source of the selling calculated to aggravate the sentimental effect of the episode. The statement of earnings for December of the Baltimore & Ohio was impressive for several reasons. Coming as the first of large systems to make return for that period, it was not a cheerful index of the general showing likely to be made by other companies. Its significance was enchanced by the fact that only a small increase in the operating cost figured in the result which was primarily due to the falling off in the gross returns. The statement of the president of the company accompanied the report that 85 per cent. of the falling off in gross earnings was in connection phase of the situation on which speculative sentiment is always sensitive. The resisting power of the market seemed to be negatively affected by the Baltimore & Ohio report, and the United States Steel stocks were affected only in a trifling degree by this incident.

On the other hand, the market was sluggish in responding to some of the factors of positive strength. A strong sustaining influence was offered in the absorption of Southern Pacific on a rising scale. Pennsylvania responded temporarily to the action of the Pennsylvania Supreme Court against the validity of that State's two-cent passenger fare law. A decision of a Federal court in Missouri against the State's effort to penalize the transfer of suits by foreign corporations from State to Federal courts, was made something of as evidence of the judicial safeguards against wrongful measures against corporations. Bonds were irregular. Total sales, par value, $3,830,000. United States 2's declined 1-8 per cent. on call.

New York Money Market.

NEW YORK, Jan. 20.—Money on call, easy, 2@3 per cent.; ruling rate, 2¾ per cent.; offered, 2 per cent. Time loans, easy; 60 and 90 days, 5 per cent.; 6 months, 5 per cent. Prime mercantile paper, 6½ to 7 per cent. Sterling exchange, steady, with actual business in bankers' bills at 4.86 4-5@4.86 17-20 for demand, and at 4.83 1-10@4.83 3-20 for 60-day bills. Commercial bills, 4.83⅛. Bar silver, 55⅝; Mexican dollars, 44. Government bonds, easy; railroad bonds, irregular.

Boston Stocks and Bonds.

BOSTON, Jan. 20.—Closing prices:

Money—		Miscellaneous—	
Call loans	5@6½	Am. Arge. Chem.	15¾
Time loans	5½@7	A. A. Chem. pfd.	80
		Am. Pneu. Tube.	4½
Bonds—		Am. Sugar	113
Atchison Adj. 4s.	84½	Am. Sugar pfd.	112
Atchison 4s	97	Am. Tel. & Tel.	109
Mex. Central 4s	73	Am. Woolen	18½
		Am. Woolen pfd.	85½
Railroads—		Ed. Elec. Illu.	*210
Atchison	73¼	Gen. Electric	121¾
Atchison pfd	87¾	Mass. Electric	10½
Boston & Albany	195	Mass. Elec. pfd.	49½
Boston & Maine	137	Mass. Gas	55½
Boston Elevated	139	United Fruit	117
Fitchburg pfd	121	U. Shoe Mach.	43½
Mexican Central	15½	U. Shoe M. pfd.	26½
N. Y. N. H. & H.	138	U. S. Steel	30¼
Union Pacific	126¾	U. S. Steel pfd.	98

*Asked.

London Copper Market.

[BY PRIVATE WIRE TO FRED DORR.]

LONDON, Jan. 20.—The copper market opened strong. Spots were quoted at £63 17s 6d, an advance of £1 2s 6d from Friday's closing. Futures were at £64 7s 6d, an advance of £1 6s. The market closed easy, with spots at £63 12s 6d, a decline of 5s. Futures were held at £64 2s 6d, also a drop of 5s. The lead market was stronger also, closing at £4 11s 3d, up 2s 6d.

New York Coffee Market.

NEW YORK, Jan. 20.—The market for coffee futures closed steady, net unchanged. January, 5.85; February, 5.90; March, 6.00; April, 6.00@6.05; May, 6.10; August, 6.20; December, 6.45. Spot steady; No. 7, Rio, 6 3-16; No. 4, Santos, 8; mild, steady; Cordova, 9½@13¼.

GERMAN AMERICAN SAVINGS BANK

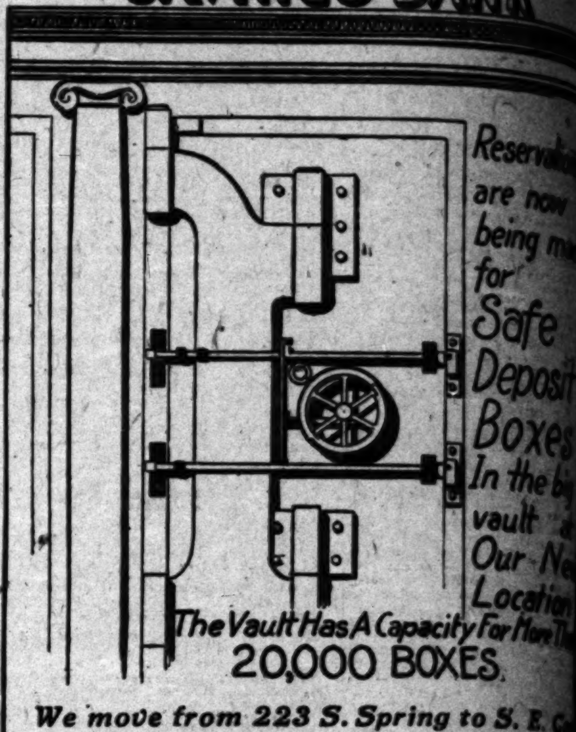

We move from 223 S. Spring to S. E. Cor. Spring and 4th Sts. About February F...

N. W. Harris & Co.

OWN AND OFFER

Municipal Bonds

	To Net Investor
Bullitt County, Ky., 4½s	4.70 Per...
Ionia, Michigan, 5s	4.63 Per...
Joplin, Missouri, 5s	4.72 Per...
Minneapolis, Minnesota, 4½s	4.50 Per...
New York City 3½s	4.40 Per...
Santa Clara, California, 5s	4.70 Per...

Railroad Bonds

Chicago & Alton R. R. 3s	4.25 Per...
C. R. I. & P. Refdg. 4s	5.07 Per...
Southern Pacific Refdg. 4s	4.45 Per...
Chicago Junction R. R. Co. 4s	4.40 Per...

Corporation Bonds

Commonwealth Electric Co., Chicago, 5s	5.15 Per...
Detroit Edison Co. 5s	5.00 Per...
Los Angeles Edison Co. 5s	On Ap...
Milwaukee Electric Ry. & Lt. Co. 4½s	5.15 Per...
Spokane & Inland Empire R. R. 5s	5.63 Per...
Union Electric Light & Power Co., St. Louis, 5s	5.40 Per...

CIRCULARS DESCRIBING THESE AND OVER ONE HUNDRED OTHER ATTRACTIVE ISSUES ON REQUEST.

NEW YORK LOS ANGELES ...
SAN FERNANDO BUILDING, FOUTH AND MA...
Chicago Correspondent Harris Trust and S...

Utah Irrigation Pro...

Parties who can put in Fifty Thousand Do... ($50,000.00) with me ($10,000.00 per month for ... months) will receive one-half interest in thirty th... sand acres land, reservoirs, diverting dams, ... completed and ready for irrigation April 1st. L... divided by tanscontinental railway adjoining ... thousand acres under cultivation. Shows ab... profits of Half Million Dollars. Maps, reports, ... information on request. Must act quickly.

James J. Chambers
Salt Lake City, Utah

FRED DO...

BROKER
304-306 South ...
MEMBER
New York Stock E...
New York Cotton E...
Chicago Board of T...

Correspondents
JOHN H. WRENN & CO.
DICK BROS. & CO. ...

My own private wire to ... New York, connecting with ... correspondents, and all ... STOCK EXCHANGE HOU...

6 Per Ce...

Paid on Term D...
Security, First M...
On improved monthly ... property
PROVIDENT MUT. B. L. ...
135 So. B...

OIL IS GOING HIGHER.

The big purchasing companies must have more oil and they will pay still higher prices to obtain it. Buy the good oil stocks while they are cheap. Correspond with us about them. We execute orders in all markets and solicit your account.

THE JOSEPH BALL COMPANY
Stocks, Bonds, Investment Securities.
Members L. A. Stock Exchange.
Ground Floor Homer Laughlin Building.

Wm. R. STAAT...

351 S. Main St., Los A...
65 S. Raymond Ave., ...
Dealers in
Municipal B...
Corporation B...
High Grade S...
First Mortgag...
Netting 4½ to 10 per ...

E. F. Hutton & Co.

112 W THIRD ST.

Members New York Stock Exchange.
Private wire to Chicago and New York.
Home Phone Ex. 366. Sunset Main 3170

"MAKE MONEY EARN ...
4 Per Cent Int... Term Deposit...
Bank of Los A...
FIFTH and ...

AMERICAN [S]AVINGS BANK

Reservations are now being made for Safe Deposit Boxes In the big vault at Our New Location
[Giv]es A Capacity For More Than [3,0]00 BOXES.
[...]S. Spring to S. E. Cor[ner ...] About February First

[Ha]rris & Co.
[...]D OFFER
[...]al Bonds
To Net Investor:
....4.70 Per Cent.
....4.63 Per Cent.
....4.72 Per Cent.
....4.50 Per Cent.
....4.40 Per Cent.
....4.70 Per Cent.
[...]d Bonds
....4.25 Per Cent.
....5.07 Per Cent.
....4.45 Per Cent.
....4.40 Per Cent.
[...]ion Bonds
[Ch]icago, 5s ....5.15 Per Cent.
....5.60 Per Cent.
....On Application
[...]Co. 4½s ....5.15 Per Cent.
[...]5s ....5.63 Per Cent.
[...]Co., St. Louis, 5s ....5.40 Per Cent.
[...] THESE AND OVER ONE [...]
[...]SSUES ON REQUEST.
[LOS A]NGELES BOSTON
[...]G, FOUTH AND MAIN [...]
Harris Trust and Savings [...]

[Irriga]tion Proj[ect]
Fifty Thousand Dolla[rs] [...],000.00 per month for five [...]alf interest in thirty thou[sand acres]. [...]s, diverting dams, canals [...]rrigation April 1st. Land [...]al railway adjoining ten [...]tivation. Shows absolute [...]llars. Maps, reports, full [...] Must act quickly.
[...] Chambers
[...] City, Utah

FRED DO[RR]
BROKER
304-306 South Broadway
MEMBER
New York Stock Exch[ange]
New York Cotton Exch[ange]
Chicago Board of Tra[de]
Correspondents
JOHN H. WRENN & CO., C[hicago]
DICK BROS. & CO., New [York]
My own private wire to Chi[cago and] New York, connecting with [...] correspondents, and all NEW [YORK] STOCK EXCHANGE HOUSES.

6 Per Cen[t]
Paid on Term Depo[sits]
Security, First Mortg[ages]
On improved monthly income property
PROVIDENT MUT. B. L. A[...]
135 So. Broadway

Wm. R. STAATS [CO.]
351 S. Main St., Los Angeles
65 S. Raymond Ave., [Pasadena]
Dealers in
Municipal Bo[nds]
Corporation Bo[nds]
High Grade Sto[cks]
First Mortgage L[oans]
Netting 4½ to 10 per cent.

"MAKE MONEY EARN M[ONEY]"
4 Per Cent Interest o[n] Term Deposits
Bank of Los Ange[les]
FIFTH and SPRING

THE WEATHER.

COMPARATIVE TEMPERATURES.*

	Max.	Min.	Mean.
New York	40	26	33
Buffalo	34	28	31
Cincinnati	50	28	39
St. Paul	46	28	37
Kansas City	52	40	46
Jacksonville	60	48	54

*[...] is for day before yesterday; [...] for yesterday. The mean is the [...] for the two days.

[Yest]erday's Forecast and Report.

[U. S.] WEATHER BUREAU, Los Angeles, [Jan. 20]—[Reported] by A. B. Wollaber, Local [Forecaster.] At 5 o'clock a.m. the barometer [registered] 30.0[...]; at 5 p.m., 30.10. Thermometer [for the] corresponding hours showed 44 deg. and [...]. [Relative] humidity, 5 a.m., [..] per cent.; [5 p.m., ..] per cent. Wind, 5 a.m., east, ve[locity ..] miles; 5 p.m., southeast, velocity 2 [miles. Maxi]mum temperature, 60 deg.; mini[mum ...]. Barometer reduced to sea level.

[Weat]her Conditions.—The storm off the [...] coast Saturday is now over British [Columbia,] north of Montana. It has caused [...] rainy weather in California from [...] northward, but in the southern [part] of the State only scattering traces of [rain]. The storm also caused general pre[cipitation] in the Pacific Northwest, and south[erly gales] along the coast of Oregon and Wash[ington.] [At] the mouth of the Columbia River, [the wind] attained a velocity of sixty miles an [hour. No] precipitation is reported at any sta[tion east] of the Rocky Mountains, and nearly [normal] temperatures prevail everywhere to [the east] of that range of mountains, ex[cept in New] England, where it is colder than [usual. The] indications are for generally fair [weather in] Los Angeles tonight and Tuesday.

[Forecast.]—Local forecast for Los Angeles [and vicinity]: Generally fair tonight and Tues[day; light] winds.

[SAN FRANCI]SCO, Jan. 20.—Rainfall data:

	Past 24 hours.	Seasonal to date.	Normal.
	.30	21.79	21.81
	.24	9.20	12.57
	.24	7.26	9.31
	1.30	11.52	11.02
	1.01	7.58	10.87
	.10	6.12	*
	....	2.65	4.66
	....	7.64	9.05
	....	2.78	6.85
	....	2.60	4.83

[SAN FRANCISCO], Jan. 20.—The pressure is [...] along the northern coast, and [conditions] are more favorable for fair weather. [Rain] is reported from nearly all [parts of] the State, but the rainfall has been [...] to the San Francisco Bay sec[tion and] the Sacramento Valley. The pressure [...] clearing, colder weather [...] most of the State. Forecast:

[San Francisco] and vicinity: Cloudy Tuesday; [...] fresh north wind.

[Sacramento] Valley: Cloudy Tuesday; cooler; [...] changing to north.

[San Joaquin] Valley: Cloudy, cooler, Tuesday; [...]

[Santa Clara] Valley: Cloudy, cooler, Tues[day; ...] wind, changing to north.

[Los Angeles] and vicinity: Cloudy Tuesday; [showers] by night; light east wind.

[...] Fair Tuesday and Wednesday.

SHIPPING.

[LOS] ANGELES, SAN PEDRO.

[ARRIV]ED—MONDAY, JAN. 20.

[Steamer] Nome City, Capt. Hansen, from [...] Redondo.

[...]ert, Capt. Krebs, eighteen days [...]; via San Francisco.

[SAIL]ED—MONDAY, JAN. 20.

[...] Gabriel, Capt. Green, for Eu[reka ...] River.

[...], Capt. Spicer, for Bellingham.

[IN PORT]—MONDAY, JAN. 20.

[Steamer Santa] Barbara, Salt Lake wharf.
[...] Eva, Salt Lake wharf.
[...] City, S. P. wharf.
[...] Eva, Salt Lake wharf.
[...], S. P. wharf.
[...] Greytsvale, Crescent wharf.
[...] Marechal Davout, S. P. wharf.
[...]ersie, S. P. wharf.
[...] Howard D. Troop, S. P. wharf.
[...]eign, So. Cal. wharf.
[...]llow, S. P. wharf.
[...]celia Sudden, Salt Lake wharf.
[...]m. Renton, E. K. Wood wharf.
[...] Prosper, E. K. Wood wharf.
[...]lector, S. P. L. Co. wharf.
[...]ouise, Kerckhoff-Cuzner wharf.
[...]uby, S. P. L. Co. wharf.
[...] Winslow, S. P. wharf.
[...] Abert, E. K. Wood wharf.

[TO LE]AVE—WEDNESDAY, JAN. 22.

[Steamer] Santa Barbara, Capt. Zaddart, for [...], via San Francisco.

[Steamer] Nome City, Capt. Hansen, for Port[land, via San] Francisco.

ON WAY TO THIS PORT.

[...] J. B. Stetson, from Astoria, via San [Francisco.]

[...] Roanoke, from Portland, via Eu[reka and] San Francisco.

[...] Raymond, from Hoquiam, via San [Francisco.]

[...] Marston, from Everett, via [...]

[...], from Everett, via San Fran[cisco.]

[...] Newsboy, from Hoquiam.
[...] Wawona, from Ballard.
[...] Pearless, from Bellingham.
[...] David Evans, from Everett.
[...] Fred J. Wood, from Hoquiam.
[...] Queen, from Tillamook.

[COM]ING FROM FOREIGN PORTS.

[British] steamer Beechley, Capt. Forsyth, 2466 [tons, twen]ty-two days from Antwerp.

[...] steamer Hermosa makes daily [trips to] Catalina Island and return.

[Movements] of "Mosquito Fleet."

[ARRI]VED—MONDAY, JAN. 20.

[...] Grant, Music and Eagle, from [...], with passengers.

SAILED.

[...] Grant, Music and Eagle, for Long [Beach ...] passengers.

[...] for fishing banks, to return [...] local wholesalers.

[Tide] Table for San Pedro.

	High.	Low.
Jan. 21	10:11 a.m.	2:57 a.m.
	11:42 p.m.	5:00 p.m.
" 22	10:45 a.m.	4:33 a.m.
		5:27 p.m.
" 23	0:14 a.m.	5:24 a.m.
	11:30 p.m.	5:58 p.m.
" 24	0:50 a.m.	6:19 a.m.
	12:12 p.m.	6:37 p.m.
" 25	1:32 a.m.	7:25 a.m.
	1:22 p.m.	7:22 p.m.
" 26	2:28 a.m.	9:00 a.m.
	2:31 p.m.	8:19 p.m.
" 27	3:22 a.m.	10:42 a.m.
	3:11 a.m.	9:41 p.m.
" 28	4:38 a.m.	11:58 a.m.
	6:43 p.m.	9:41 p.m.
" 29	5:40 a.m.	11:57 a.m.
	7:43 p.m.	
" 30	6:36 a.m.	0:12 a.m.
	8:20 p.m.	1:44 p.m.
" 31	7:29 a.m.	3:07 a.m.
	9:30 p.m.	3:25 p.m.

Port Items.

[...] Clear at 5 p.m.; wind south[...]

[...] Rosalie, at Bellingham, and [...] Hans, at Olympia, have [...] to load lumber cargoes for [this] port.

[The steamer] Nome City, Capt. Hansen, ar[rived from ...] via Redondo, bringing a [cargo of] railroad ties and lumber con[signed to the] Southern Pacific and 200 tons of [...] Crescent Wharf and Warehouse [Company. The] Nome City will clear Wednes[day, ...] taking freight and passen[gers for San] Francisco.

[The steamer] San Gabriel, Capt. Green, com[pleted ...] of a lumber cargo for the [...] Company and cleared tonight [for the] Umpqua River to reload.

[The ...] Abert, Capt. Krebs, arriving [...] from Gray's Harbor, has 700,000 [feet of lumber] consigned to the E. K. Wood [Lumber Company.]

[The ...] Ariel, Capt. Spicer, finished [discharging her] lumber cargo at the Crescent [wharf and sailed] today in ballast for Belling[ham.]

[The steam]-schooner Eva, Capt. Schom[...], brought inside to the Salt Lake [wharf ...] the discharge of a cargo [...] ties and timbers loaded at [...]

[The ...]-schooner Shoshone [...] at Eureka. The Fulton Iron [Works of San] Francisco will install the ma[chinery ...] which the vessel will enter the [...] trade. She has a carrying [capacity ...] feet.

REDONDO.

[ARRIVED]—SUNDAY, JAN. 19.

[Steamer ...], Capt. Thomas, from San [...]
[...] Capt. Bendegard, from [...]
[...] Capt. Rodarick, from [...]
[...] Capt. Johnson, from Co[...]
[...] H.—Steamer Santa Rosa, [...] from San Francisco and way [ports.]
[...] Capt. Prang, from cruise at [sea.]

[SAILED]—SUNDAY, JAN. 19.

[...] Capt. Thomas, for San Fran[cisco.]
[...] Capt. Hansen, for Port[land, via] San Francisco.
[...] Redondo, Capt. Pra[ng, for ...]ble, for cruise in search of schooner W. F. Jewett.

IN PORT—MONDAY, JAN. 20.

Tug Redondo, at pier No. 1.
Steamer Santa Rosa, at pier No. 1.
Steamer Redondo, at pier No. 2.
Schooner Alvena, at pier No. 2.
Steamer Yellowstone, at pier No. 2.

TO ARRIVE—WEDNESDAY, JAN. 22.

Steamer Santa Rosa, from San Diego.
FRIDAY, Jan. 24—Steamer Queen, from San Francisco and way ports.
SUNDAY, Jan. 26—Steamer Queen, from San Diego.
MONDAY, Jan. 27—Steamer Santa Rosa, from San Francisco and way ports.

TO SAIL—TUESDAY, JAN. 21.

Steamer Santa Rosa, for San Diego.
Steamer Redondo, for San Pedro.
WEDNESDAY, Jan. 22—Steamer Santa Rosa, for San Francisco and way ports.
Steamer Yellowstone, for Gray's Harbor.
SATURDAY, Jan. 25—Steamer Queen, for San Diego.
SUNDAY, Jan. 26—Steamer Queen, for San Francisco and way ports.

SAILING FOR REDONDO.

British steamer Leonides, from Mororan, Japan.
Norwegian steamer Aker, from Mororan, Japan.
German steamer Eva, from Mororan, Japan.
Schooner Allen A., from Gray's Harbor.
Schooner Alice McDonald, from Columbia River.
Schooner A. M. Campbell, from Columbia River.
Steamer Santa Rosa, from San Diego.
Steamer George Loomis, from Point Richmond.
Steamer Queen, from San Francisco.
Schooner Endeavor, from Everett.
Schooner F. S. Redfield, from Olympia.
Barkentine J. M. Griffith, from Columbia River.
Steamer W. F. Jewett, from Everett.
Schooner F. E. Sander, from Winslow.
Schooner King Cyrus, from Columbia River.
Schooner W. H. Smith, from Tacoma.
Steamer Svea, from Gray's Harbor.
Schooner W. J. Patterson, from Gray's Harbor.
Schooner Irene, from Columbia River.
Schooner Manila, from Gray's Harbor.
Schooner J. H. Bruge, from Willips.

Notes.

The steamer Queen arrived yesterday morning from San Diego, and sailed at 9:30 o'clock for San Francisco and intermediate ports.

The steamer Santa Rosa arrived this evening from San Francisco and way ports with 200 tons of miscellaneous freight for Los Angeles merchants, and will sail tomorrow morning at 9 o'clock for San Diego.

The steamer Redondo arrived Sunday afternoon from Coos Bay with a deckload of ties for the Santa Fe Railroad. The balance of her cargo is consigned to San Pedro.

The steamer Yellowstone came in yesterday morning from Gray's Harbor with 21,000 ties for the Santa Fe. She expects to finish discharging and sail for return on Wednesday, touching at San Francisco.

The steamer Nome City sailed yesterday for San Pedro to discharge the remainder of her cargo.

The schooner Alvena arrived yesterday afternoon from the Columbia River, after a seventeen days' voyage. She brings a cargo of ties for the Santa Fe.

The tug Redondo made a cruise at sea today in search of the schooner W. F. Jewett, twenty-two days out from Everett for this port, but without falling in with the ship. It was believed that she was becalmed among the channel islands, as sometimes happens to vessels bound for Redondo.

GENERAL MARKETS

GENERAL EASTERN.

GREEN BUG SENDS WHEAT PRICE UP.

INSECT REPORTED IN FIELDS IN OKLAHOMA.

Market Inclines to Be Weak in the Early Part o. the Day Because of the Selling of Longs and the Public Trading, but Developments Cause Firmness.

[BY THE ASSOCIATED PRESS—P.M.]

CHICAGO, Jan. 20.—Small reserves in the Northwest and reports of damage in Oklahoma by the "green bug" caused firmness today in the local wheat market, the May delivery closing at a net advance of ⅛@¼. Corn was up ¼.

The wheat market inclined to be weak in the early part of the day because of selling of longs and the public trading. Weaker markets in Europe and liberal receipts in the Northwest were the cause of the selling movement. During the latter part of the session the firmness of corn, heavy sales of cash wheat, reports of small reserves in the hands of Northwest farmers and fresh "green bug" reports from Oklahoma caused a firm market. The close was firm. May opened ⅛@¼ to ⅜@½ lower, at 1.01½ to 102, sold at 1.01⅜ and then advanced to 1.02⅝@1.02¾. The close was at 1.02⅝.

Clearances of wheat and flour were equal to 247,900 bushels. The amount on passage increased 1,520,000 bushels. The visible supply decreased 855,000 bushels. Primary receipts were 1,252,000 bushels, against 564,000 bushels on the same day last year. Minneapolis, Duluth and Chicago reported receipts of 732 cars, against 562 cars last week, and 385 cars a year ago.

Despite liberal receipts and the early weakness of wheat, the corn market held firm all day. Receiving houses claimed that country acceptances were small and that farmers in Iowa are holding their grain for higher prices. Offerings came mainly from holders. The market closed firm. May opened ⅛ lower to ⅛ higher, at 59⅞ to 60⅛, advanced to 60⅜ and closed at 60¼.

The oats market held firm all day because of the strength of contract grades. May opened unchanged to ⅛ lower, at 53⅞ to 54, and advanced to 54⅜, where it closed.

Provisions were firm all day because of small receipts of live hogs. There was some buying for investment account. At the close, May pork was up 10; lard was 2½@5 higher, and ribs were 5⅛ lower.

Cash quotations were as follows: Flour was easy; No. 2 spring wheat, 1.10@1.12; No. 3, 98@1.10; No. 2 red, 96⅝@98⅛; No. 2 corn, 59@59¼; No. 2 yellow, 62@62½; No. 2 oats, 50¼@50½; No. 2 white, 55; No. 3 white, 49½@51½; No. 2 rye, 81⅜; fair to choice malting barley, 85@95; No. 1 northwestern flaxseed, 1.20⅝; prime timothy seed, 4.60; clover, contract grades, 17.00; short ribs, sides (loose.) 6.62½@6.87½; mess pork, per bbl., 12.87½@13.00; lard, per 100 lbs., 7.75; short clear sides (boxed.) 6.75@7.00; whisky, basis of high wines, 1.35.

Grain Movements.

Articles—	Receipts.	Shipments.
Flour, barrels	19,300	16,900
Wheat, bushels	43,600	12,600
Corn, "	53,800	212,200
Oats, "	26,900	128,800
Rye, "	12,000	14,900
Barley, "	75,900	7,300

Dairy Market.

CHICAGO, Jan. 20.—On the Produce Exchange today the butter market was firm; creamery, 21@30; dairy, 19@27; eggs, easy at mark, cases included, 22@23; firsts, 23; prime firsts, 24; extras, 26; cheese, steady, 11½@13¼.

Grain and Provisions.

[BY PRIVATE WIRE TO FRED DORR.]

CHICAGO, Jan. 20.—Following is the range of prices today:

	Open.	High.	Low.	Close.
Wheat—				
May	101.5@102	102.5	101.3	102.3
July	97.4	98.3	97.2	98
September	94.1@94.2	95.2	94.1	95
Corn—				
May	59.7@60	60.4	59.7	60.2
July	58.6	59.2	58.5	59.1
September	58.3	58.7	58.3	58.6
Oats—				
May	53.7@54	54.2	53.7	54.2
July	47	47.3	47	47.2
New May	52.2	52.3	52.2	52.3
Pork—				
January	12.85	12.85	12.85	12.85
May	13.32	13.42	13.30	13.37
Lard—				
January	7.72	7.75	7.72	7.75
May	8.02	8.05	8.00	8.02
Ribs—				
May	7.05@7.10	7.12	7.05	7.12

California Dried Fruits.

NEW YORK, Jan. 20.—The market for evaporated apples is quiet, but steady, with fancy quoted at 10½@11; choice, 9@11; prime, 7⅝@8⅝; 1906 fruit, 7@7½. Prunes are unsettled, but are said to be selling a little more freely on the Coast as the result of the recent concession. Prices ranged from 5 to 16 for California and from 7 to 7⅝ for Oregon fruit, 30-50. Apricots are unchanged, at 21@23; extra choice, 23@25; fancy, 24@26. Peaches are unchanged, with choice quoted at 11½@12½; extra choice at 12½@13½; fancy at 13@13½; extra fancy, 14@14½. Raisins are unchanged, with loose muscatels quoted at 6½@7½; seeded raisins at 6⅛@9, and London layers at 1.65 to 1.75.

Liverpool Cotton Market.

[BY PRIVATE WIRE TO FRED DORR.]

LIVERPOOL, Jan. 20.—The cotton market which was due from 1 to 3 points lower, opened steady, one up. At 12:15 it was 7½ points higher on near months, and 4 to 7½ up on late months. Spot cotton was in moderate demand and up. Middlings were held at 6.56, sales totaling 7000 bales; imports totaled 18,000 bales, all American cotton.

New York Cotton Market.

[BY PRIVATE WIRE TO FRED DORR.]

NEW YORK, Jan. 20.—Liverpool sent a strong set of cables this morning as a result of American buying orders from local and New Orleans bulls, and our market opened at an advance of 25 to 27 points. Commission houses bought freely and part of the cotton was supplied by profit-taking by some of the bulls. The Liverpool market was strong on reported short covering, but spot sales were only 7000 bales. The news of the day was not bullish, southern yarn spinners decided Saturday to put into effect more drastic curtailment and hard yarn spinners shut down for thirty days, or cut their output in two for next sixty days. Southern spot markets were reported as strong, but at the same time considerable spot cotton is coming out and the movement is likely to show an increase next week.

Following is the range of prices today:

	Open.	High.	Low.	Close.
January	11.57	11.58	11.49	11.42
February	11.61	11.61	11.61	11.61
March	11.72	11.75	11.56	11.58
April	11.72	11.72	11.72	11.61
May	11.73	11.79	11.60	11.62
June	11.70	11.71	11.55	11.55
July	11.60	11.61	11.44	11.41
August	12.20	12.28	12.23	12.22
October	10.72	10.75	10.65	10.65

New York Bond Market.

[BY PRIVATE WIRE TO FRED DORR.]

NEW YORK, Jan. 20.—Following are the closing quotations in the bond market today:

U. S. Government bonds—	Bid.	Asked.
U. S. 2s reg., 1930	104¼	105
U. S. 2s coup., 1930	104½	105
U. S. 3s reg., 1908	100½	104
U. S. 3s coup., 1908	101	102
U. S. 3s, small bonds	100¼	......
U. S. 4s reg., 1925	118¾	120¾
U. S. 4s coup., 1925	120½	122
Panama Canal bds., 2s reg.	103	......
Philippine 4s	......	110½
Government and State bonds—		
N. Y. City 4½s, 1957	106	106½
Imp. Jap., 1st Ser., 4½s	86½	87
Imp. Jap., 2nd Ser., 4½s	83½	84½
Imp. Jap. 4s	75½	76½
Railway and industrial—		
American Tobacco 6s	101¼	102
American Tobacco 4s	66	66½
Atchison Gen. 4s	98¼	98¾
Atchison Adj. 4s	88	89
Atchison Con. 4s	88½	89
Baltimore & Ohio 4s	98	98½
Brooklyn R. T. 4s	72½	73
Chesapeake & Ohio 4½s	101½	102
C., R. I. & St. P. Col. 4s	61½	63
Colorado Midland 4s	59	60
Colorado & Southern 4s	88	89
Consolidated Tobacco 4s	65	67
Inter-Met. 4½s	62¼	62¾
M., K. & T., 1st 4s	92	......
M., K. & T., 2nd 4s	84	86
Missouri Pacific 5s, 1917	96	98½
Northern Pacific 4s	100	100½
N. Y. Central 3½s	91	91½
Oregon Short Line 5s	109	......
Oregon Short Line 4s	94¾	......
Pacific Coast Co. 5s	104	105
Pennsylvania 3½s, 1912	94	94½
Pennsylvania 3½s, 1915	91	91½
Reading 4s	95	95½
Rio Grande Western 4s	87	......
St. L. & S. F. 5s	105	......
St. L. & S. F. rfg. 4s	74	74½
Southern Pacific Col. 4s	86	89
Southern Pacific rfg. 4s	90	90½
Union Pacific 1st 4s	94½	94¾
Union Pacific Cvt. 4s	86½	87
U. S. Steel Sinking Fd. 5s	88¾	89

Closing Stocks—Actual Sales.

	Sales.	High-est.	Low-est.	Clos-ing bid.
Adams Express	......	......	......	161
Amalgamated Copper	69,300	53¼	51½	51½
Am. Car & Foundry	1,700	31⅞	31⅝	31½
Am. C. & F. pfd.	100	90	90	88@91
American Cotton Oil	200	33⅜	33⅜	33½
Am. Cotton Oil pfd.	......	......	......	80@85
American Express	......	......	......	185@200
Am. Hide & L. pfd.	400	15⅝	15⅜	15¼
American Ice	4,200	18¼	18⅝	18
American Linseed Oil	......	......	......	8
Am. Linseed Oil pfd.	......	......	......	18½@22½
American Locomotive	3,500	40⅛	39¼	39¼
Am. Locomotive pfd.	100	91	91	91
Am. Smelting & Ref.	116,700	70⅝	65⅝	65½
Am. S. & R. pfd.	2,000	91⅛	89⅝	90
Am. Sugar Refining	1,600	114⅜	112⅞	113¼
Am. Tobacco, pfd. cer.	200	80	80	89¼
Anaconda Mining Co.	4,300	34	33	32
Atchison	7,800	74¼	73	73
Atchison pfd.	900	87½	87⅛	87
Atlantic Coast Line	200	74	73½	73
Baltimore & Ohio	1,700	89⅝	89	88¼
B. & O. pfd.	......	......	......	85@88
Brooklyn Rapid Transit	13,800	47⅛	45⅝	45⅝
Canadian Pacific	3,400	151¼	150	150
Central of New Jersey	......	......	......	178
Chesapeake & Ohio	900	31⅜	31⅛	31⅛
Chicago Great Western	500	5⅛	5	5
Chicago & N. W.	1,200	151	149⅜	150
Chicago, M. & St. Paul	600	117½	115⅝	115⅝
Chicago Ter. & Trans.	......	......	......	3@6
Chicago T. & T. pfd.	......	......	......	11@15
C., C., C. & St. Louis	100	61	61	58@61
Colorado Fuel & Iron	1,400	22⅞	21⅝	21½
Colorado & Southern	1,600	25⅜	25	24⅞
Colo. & So. 1st pfd.	500	52⅝	52	52¾
Colo. & So. 2nd pfd.	800	43⅝	43⅛	43½
Consolidated Gas	......	......	......	102½
Corn Products	1,900	14⅛	14	14
Corn Products pfd.	400	66	65⅛	66
Delaware & Hudson	6,000	163½	163	163
Del., Lack. & Western	......	......	......	475
Denver & Rio Grande	1,000	20⅝	20⅜	20⅝
D. & R. G. pfd.	100	59	59	57@60
Distillers' Securities	1,300	35	34⅛	34
Erie	600	16⅛	15⅝	15¾
Erie 1st pfd.	300	33⅞	33	33¼
Erie 2nd pfd.	900	22⅞	22	22⅞
General Electric	200	122½	122	122
Illinois Central	500	132⅝	132	131
International Paper	600	12⅛	11⅞	11¾
Int'l Paper pfd.	800	62¾	62⅝	62
International Pump	4,100	20⅛	20	20
Int'l Pump pfd.	2,400	73⅛	69	73
Iowa Central	200	12⅜	12⅛	13½
Iowa Central pfd.	1,300	30⅞	30	30⅞
Kansas City Southern	......	......	......	21
K. C. Southern pfd.	......	......	......	52
Louisville & Nashville	900	100¾	100⅛	100
Mexican Central	1,000	16	15⅛	15⅞
Minn. & St. Louis	4,800	26	25	25⅜
M., St. P. & S. Ste. M.	700	89	89	89
Minn., St. Paul pfd.	......	......	......	125@132
Missouri Pacific	7,300	48⅝	48⅛	48⅜
Missouri, Kan. & Texas	5,000	24⅞	24⅛	24½
M., K. & T. pfd.	......	......	......	58½
National Lead	5,000	41	40⅞	40
Nat'l Ry. of Mex. pfd.	......	......	......	43½
New York Central	6,800	102	100½	100½
N. Y., Ontario & W.	300	35	34⅝	34½
Norfolk & Western	900	68⅛	67⅝	67⅜
N. & W. pfd.	......	......	......	70@80
North American	500	51⅝	50⅝	50⅝
Pacific Mail	300	28	28	26⅞
Pennsylvania	42,300	117⅛	115⅝	115⅝
People's Gas	600	87	86⅞	86½
P., C., C. & St. Louis	......	......	......	65@70
Pressed Steel Car	500	22⅜	22⅜	22¼
Pressed Steel Car pfd.	100	80	80	72@82
Pullman Palace Car	200	160	158¼	153
Reading	175,400	111	108⅝	108⅝
Reading 1st pfd.	......	......	......	81
Reading 2nd pfd.	......	......	......	81½
Republic Steel	400	18⅞	18⅛	*17⅞
Republic Steel pfd.	400	70	70	70
Rock Island Co.	2,400	14⅛	13⅛	13¼
Rock Island Co. pfd.	3,100	28⅜	27⅞	27⅞
St. L. & S. F. 2nd pfd.	1,000	29	28	28
St. Louis, S. W.	......	......	......	15
St. Louis, S. W. pfd.	200	32⅜	31⅞	32
Southern Pacific	33,400	78⅛	76⅝	75⅞
Southern Pacific pfd.	......	......	......	111½
Southern Railway	1,500	10⅜	10⅛	10⅛
Southern Railway pfd.	400	34⅜	33⅜	33⅞
Tenn. Coal & Iron	......	......	......	120
Texas & Pacific	500	19⅝	19⅛	19⅛
Toledo, St. L. & W.	200	14⅞	14⅝	14⅞
T., St. L. & W. pfd.	100	37	37	36⅞
Union Pacific	98,900	127	125⅞	126⅛
Union Pacific pfd.	300	84	84	82@84
United States Express	......	......	......	80@90
United States Realty	......	......	......	40
United States Rubber	100	24	24	22¼
United States Steel	63,100	31⅛	30⅜	30⅜
U. S. Steel pfd.	14,300	95⅛	94⅝	94½
Va. Carolina Chemical	100	18	18	18
Va. Carolina Chem. pfd	200	91	91	90
Wabash	200	9	9	8½
Wabash pfd	600	16⅞	16½	16½
Wells-Fargo Express	......	......	......	250@310
Westinghouse Electric	500	51	50	50
Western Union	500	60	58	58
Wheeling & Lake Erie	......	......	......	6
Wisconsin Central	500	16¼	16	16
Wisconsin Central pfd.	......	......	......	41@44½
Northern Pacific	36,400	128⅝	127	127⅛
Great Northern pfd.	14,100	125⅛	123¼	123
Central Leather	1,700	19½	19	19⅛
Central Leather pfd.	100	86	86	86
Inter-Metropolitan	600	8½	8	7⅞
Inter-Met. pfd	......	......	......	22
Schloss Sheffield	......	......	......	41½

Total sales for day....830,500

*Offered.

Boston Copper Market.

[BY PRIVATE WIRE TO FRED DORR.]

BOSTON, Jan. 20.—Buying of copper stocks was rather aggressive, but confined mostly to specialties, Calumet and Arizona being the strong feature. The London metal quotations were also higher, and the improvement in the monetary situation is expected to stimulate buying of copper metals. Following are the closing quotations:

	Bid.	Asked.
Adventure	2½	2¾
Arcadian	5⅛	5½
Allouez	31½	32
Atlantic	12½	12¾
Arizona Commercial	45	45
Bingham Con.	6¼	6½
Butte Coalition	19	19½
Calumet & Arizona	114½	115
Calumet & Hecla	655	670
Centennial	27½	27¾
Con. Mercur	......	......
Copper Range	63¼	63½
Daly West	8½	9
Elm River	1½	2
Franklin	9⅝	10
Greene-Cananea	9	9¼
Helvetia	3⅞	4
Isle Royale	20¼	23
Lasalle	16¼	16½
Massachusetts	50	57
Mexican Con.	6⅞	7
Michigan	12¼	12⅝
Mohawk	56	57½
Nevada Con.	11¼	11⅜
North Butte	51	51½
Old Colony	50	......
Old Dominion	35½	36½
Osceola	......	9
Quincy	90	92
Rhode Island	4¼	......
Shannon	13	13½
Santa Fe	2⅛	2⅜
Tamarack	75	81
Trinity	17	17¼
United Copper	7	7¼
U. S. Smelting	35½	35⅝
U. S. Smelting pfd.	40½	40⅝
Utah Con.	35¼	36¼
Victoria	5⅛	5⅝
Winona	5⅛	5¾
Wyandotte	75	1¼
Wolverine	129	132

Tre close on the curb stocks follows:

	Bid.	Asked.
Ahmeek	60	70
Bingham Cent.	½	¾
Boston Consolidated	15	16½
Butte & London	1	1⅛

Cumberland Ely	8⅝	8½
Dominion Copper	2⅝	2⅞
East Butte	7	7½
Foster Cobalt	70	75
Furnace Creek	20	30
Giroux	4⅛	4⅜
Greene G. & S.	75	87½
Majestic	1⅞	2
McKinley	2	2⅛
Nevada-Utah	5¼	5⅜
Nipissing	7⅛	7⅜
K. C.	5	6¾
Superior & Pittsburgh	14	14½

Chicago Live Stock Market.

CHICAGO, Jan. 20.—Cattle—Receipts, 33,000; market steady to 10 cents lower; beeves, 3.65@6.25; cows and heifers, 1.60@4.65; Texans, 3.25@4.00; calves, 5.50@7.25; westerns, 3.70@4.60; stockers and feeders, 2.50@4.65. Hogs—Receipts about 55,000; market steady to 5 cents higher; light, 4.15@4.45; mixed, 4.25@4.55; heavy, 4.30@4.55; rough, 4.20@4.25; pigs, 3.65@4.25; bulk of sales, 4.35@4.45. Sheep—Receipts about 23,000; market steady; natives, 3.15@5.75; westerns, 3.50@5.70; yearlings, 5.00@6.00; lambs, 5.50@7.30; western, 5.50@7.30.

Chicago Closing Prices.

CHICAGO, Jan. 20.—Close: Wheat—May, 1.02⅝; July, 98@98⅛; September, 95. Corn—May, 60¼; July, 59⅛; September, 58⅝. Oats—May, old, 54⅜; new, 52⅝; July, old, 47⅜. Rye—Cash, 78@1.00. Timothey—March, 4.80. Clover—March, 17.25.

New York Sugar Market.

NEW YORK, Jan. 20.—Sugar—Raw, nominal; fair refining, 3.33@3.39; centrifugal, 96 test, 3.80@3.89; molasses sugar, 3.09@3.14; refined, steady; crushed, 5.60; powdered, 5.00; granulated, 4.90.

New York General Market.

NEW YORK, Jan. 20.—Wheat—Spot steady; options ⅜ higher; May, 1.10¼; July, 1.05⅝. Hops and hides quiet. Wool and petroleum steady.

Liverpool Wheat Market.

LIVERPOOL, Jan. 20.—Close: Wheat—March, 7s 9d; May, 7s 8¼d; July, nominal.

Portland Wheat Market.

PORTLAND, Jan. 20.—Wheat—Blue stem, 87; valley, 85; red, 83.

Tacoma Wheat Market.

TACOMA, Jan. 20.—Wheat unchanged; blue stem, 85; club, 83; red, 81.

NEVADA STOCKS.
SAN FRANCISCO LIST.

[Exclusive service to The Times by the Los Angeles Stock Brokerage Company, members of the Los Angeles-Nevada Mining Exchange.]

SAN FRANCISCO, Jan. 20.—The great strength of last week's closing market was maintained on the morning's opening call. Eastern buying orders, were few, and in consequence, the informal on the morning session resolved itself into a professional market, with the object in view of maintaining prices. The leading stocks, such as Goldfield Consolidated, Florence, Daisy and Combination Fraction were pounded repeatedly, and recovered just as often, until the afternoon session, when the bears finally took the market in hand, and aided by the public, who were anxious to take profits, succeeded in driving the market down considerably. The closing market was somewhat spotted, however, indicating a good deal of latent strength in those outside stocks, which the buying public is supporting on their merits. Following are the closing quotations together with the regular call sales:

Tonopah District—	Bid.	Asked.	*Sales.
Montana	$ 1.90	$ 1.95	300
Tonopah Extension	1.45	1.50	......
MacNamara	.31	.33	3,000
Midway	.75	......	......
Belmont	.80	.82	1,000
West End	.29	.30	1,000
Jim Butler	.40	.41	1,000
Tonopah Mining	5.20	5.25	310
Goldfield District—			
Sandstorm	.22	.24	......
Columbia Mountain	.21	.22	......
Jumbo Extension	.59	.61	300
Vernal	.05	......	......
Kendall	.14	.15	......
Booth	.24	......	4,000
Blue Bull	.19	.20	2,000
Adams	.07	.08	3,000
Silver Pick	.32	.33	6,000
Black Butte Ex.	.04	.05	1,000
Dixie	.04	.05	......
St. Ives	.49	.50	2,000
Conqueror	.05	.06	......
Lone Star	.11	.12	......
Nevada Goldfield	.05	.07	......
Atlanta	.36	.37	7,000
Great Bend	.22	.24	2,000
Goldfield Daisy	1.07½	1.10	4,000
Diamondfield Con.	.21	.23	2,000
Goldfield Con. M. Co.	5.82½	5.85	2,000
Goldfield Kewanos	.42	.43	10,000
Frances Mohawk	.30	......	......
Combination Fraction	.72	.73	1,200
Florence	4.65	......	......
Florence Ex.	.21	.22	1,000
Red Hills	.38	.40	5,000
Great Bend Annex	.03	.05	......
Great Bend Extension	.04	.06	2,000
Red Top Extension	.13	.14	4,000
Empire	.05	.06	......
Oro	.12	.13	......
Diamondfield Triangle	.07	.09	......
Lou Dillon	.04	.05	......
Bullfrog District—			
Mayflower Con.	.17	.19	3,000
Original Bullfrog	.04	.05	500
Bullfrog Mining	.06	......	......
Montgomery Mt.	.17	.18	5,500
Bullfrog Nat'l Bank	.14	.15	500
Homestake Con.	.54	.56	500
Bonnie Clare	.10	......	......
Tramp Con.	.18	.19	......
Yankee Girl	.02	.03	......
Golden Scepter	.09	.10	......
Manhattan District—			
Man. Con. G. M. Co.	.22	.24	300
Seyler Humphrey	.04	.05	1,000
Manhattan Dexter	.09	.11	500
Mustang	.10	......	......
Little Gray	.05	......	......
Other districts—			
Johnnie Con.	......	.13	......
Nevada Hills	2.97½	3.00	......
Round Mountain	.75	......	......
Pittsburgh Silver Peak	1.35	1.40	1,000
Eagle	.40	......	......

*Regular call sales.

SAN FRANCISCO MARKETS.
FRUIT, GRAIN AND PRODUCE.
[BY THE ASSOCIATED PRESS—P.M.]

SAN FRANCISCO, Jan. 20.—Fruits—Fancy apples, 25; common, 60.

Pears—Fancy 2.25.

Oranges—Navels, 1.25@2.25; seedlings, 75@1.50; Mexican limes, 3.00@4.50.

Lemons—Common California, 75@1.25; good to choice, 1.50@1.75; fancy, 2.00@2.50.

Tropical Fruits—Bananas, 75@3.00; pineapples, 1.50@2.50; Persian dates, 6.

Beans—Pink, 2.10@3.25; lima, 4.65@4.85; small white, 3.40@3.50; large white, 3.20@3.45.

Potatoes—Oregon Burbanks, 1.00@1.25; Salinas Burbanks, 1.10@1.25; Merced Sweets, 2.75.

Onions—Fancy, 2.40@2.65.

Various—Green peas, 3@7; string beans, 15@17½; eggplant, 15; green peppers, 10@12½; tomatoes, 75@2.25; summer squash, nominal; garlic, 4@5.

Butter—Fancy creamery, 34½; seconds, 30; fancy dairy, 22.

Cheese—New, 13½@15; Eastern, 17½; Young America, 14@15.

Eggs—Ranch, 29½; store, 26½; eastern, 18.

Poultry—Live turkeys, 15@18; dressed turkeys, 17@20; roosters, old, 4.00@4.50; roosters, young, 5.50@7.50; broilers, small, 4.00@4.50; broilers, large, 4.50@5.00; fryers, 5.50@6.00; hens, 4.00@8.50; ducks, old, 4.00@5.00; ducks, young, 5.00@7.00; geese, 2.00@2.50; pigeons, old, 1.00; pigeons, young, 3.00.

Flour—Family extras, 5.40@6.00; bakers' extras, 5.40@5.65; Oregon and Washington, 4.75@5.25.

Wheat—Shipping, 1.62½@1.65; milling, 1.70@1.75.

Barley—Feed, 1.50@1.62½; brewing, 1.62½@1.67½; Chevalier, nominal.

Oats—Red, 1.75@2.00; white, 1.50@1.62½; black, 2.75@3.00.

Millstuffs—Middlings, 32.00@35.00; rolled barley, 35.00@36.00; oatmeal, 1.10; oat groats, 4.30; rolled oats, 40.00.

Hay—Wheat, 12.00@17.50; wheat and oat, 12.00@15.50; oat, wild, 10.00@13.50; oat, tame, 11.00@16.00; alfalfa, 9.00@14.00; straw, 45@85.

Receipts—Flour, 5355; wheat, 400; barley, 3680; oats, 495; beans, 777; corn, 50; potatoes, 10,820; onions, 1200; bran, 1137; middlings, 473; hay, 887; hides, 990; wine, 35,500.

Callboard Sales.

SAN FRANCISCO, Jan. 20.—Wheat easy; May, 1.63⅛@1.62 bid; cash, 1.62½@1.65. Barley weak; May, 1.49@1.50; cash, 1.50@1.52½. Corn steady; large yellow, 1.70@1.75. Afternoon session: Wheat easy, no trading. Barley weak; May, 1.47⅝@1.47⅝; December, 1.14 bid.

Drafts and Silver.

SAN FRANCISCO, Jan. 20.—Silver bars, 55⅝; Mexican dollars, 53½; drafts, sight, 12½; drafts, telegraph, 17½.

What Causes Headache.

From October to May, colds are the most frequent cause of headache. Laxative Bromo Quinine removes cause. E. W. Grove on box. 25c.

$2.00 Per Year and Up

2000 New Safe Deposit Boxes For Rent

The Southern Trust Company
114 West Fourth Street

Have You Seen Windermere Park
The ideal home site. Phone for our auto, or take Bimini Baths car marked Heliotrope Drive.
Cook & Co.
705-710 Grant Bldg., 4th and Broadway.
Ex. 277. Tract phone E9340. Main 1583.

BUY Choix Consolidated Mining Co. Limited, Stock, of Mexico.
Biggest and safest investment ever offered. $1.00 per Share
We own 26 mines, consisting of Gold, Silver, Copper and Lead. Get in on low price. This Stock will advance.
H. T. ALEXANDER, Agt.
516 Grant Building

DO YOU WISH AN INVESTMENT PAYING 12 PER CENT OR MORE PER ANNUM?
SEE
R. D. Robinson Company
355 SOUTH BROADWAY.

WANTED
$15,000.00 for eight months.
Security unquestioned.
Rate of interest attractive. See
A. H. CONGER,
INVESTMENT SECURITIES
Suite 319 Wilcox Building
LOS ANGELES, CALIFORNIA.

Interest
2 TO 4 PER CENT
Allowed according to kind of account
COLUMBIA TRUST CO.
311 WEST THIRD STREET

$ SAVINGS BANK & TRUST COMPANY
Learn all about our new system of saving. Copyrighted folder mailed to any address. We pay four per cent. interest on savings accounts.
COR. 5th & HILL ST.

Manufacturing Business
FOR SALE—Interest in an established manufacturing business making very staple goods, always salable. Most thorough investigation invited. Bank references exchanged. Principals only. No agents.
Address J., Box 163, TIMES OFFICE.

REAL ESTATE RECORD.
RECENT TRANSFERS.

MONDAY, January 20, 1908.

H Stoll to Mary E Buck, lot 8, Stoll Place, $10.

W E Barclay to Bird B Loomis, lot 17, Sunset Park tract, $10.

M N Avery, trustee, to L O Dwight, part lot 49, McDonald tract, in Rancho San Pedro, $10.

Southwest Land Co to C H Balzer, lot 8, block 10, Vermont Avenue Square, $10.

Mrs Mary W Mc Adams to W H Whitely, lot 8, block 18, Davis addition to Duarte, $10.

Sallie B Patton to M F Stafford, ⅓; M Frances Sanders, 1-3 and M E Hills, 1-6, block A, Compton & Counts Naples View tract, $10.

C I Ritchey to Ella G Lunt, undivided ½ interest in lot 9, block 27, Grider & Hamiltons Highland Park; also lots 9 and 10, block 28, Grider & Hamilton Highland Park, $10.

Thomas Wall to Maggie Dary, lot 9, block 2, Elm Avenue tract, $10.

Long Beach & Alamitos Improvement Co to H A Mosher, lots 13 and 14, block 13, Alamitos Heights, $10.

Sarah Walker to De Este Perry, lot 277, Edendale tract, $10.

A R Thompson to J W Boleschka, lot 19, block A, Ascot Place, $10.

J C Lennox to C B Stewart, part lot 9, Sinclair & Schlerholg tract, $10.

Henry Frey to A J Warner, part section 12, township 1 south, range 10 west, $10.

A J Warner to Henry Frey, part lots 2 and 4, block 66, Long Beach, $10.

L V Shepherd to Martin O'Hare, lot 4, block D, Crescent Heights tract, $10.

M F Cooch to W H Earle, lot 21, block 2, Adams Street Homestead tract, $10.

W H Earle to M F Cooch, lots 1, 15 and 16, block 2, Primrose Hill tract; lot 7, East Ocean Park tract; lot 21, block R, Ocean Strand tract; lot 12, block 1, Del Rey Beach, $10.

Naples Extension Co to R A Todd, lot 27, block 1, Naples Extension, $10.

Same to same, lot 28, block 1, same, $10.

J B Moores to Bess L Dwyer, lot 198, Clark & Bryans Bungalow Row, $10.

Augusta C Callahan to J P Curtis, lot 6, Dayman tract, $10.

W A Anable to Lucretia P Andrews, lot 32, block C, Dorsey tract, $10.

Ocean Heights Investment Co to Eliza S Bodenschatz, lot 5, block K, Mira Mar tract, $10.

Gussie E Rundel to Wendell McLaughlin, lot 23, Kensington Place, $10.

P E Hatch to L C Miller, lots 3, 4 and 5, block 7, East Venice of America tract, $10.

Beatrice I Griffith to Howard Griffith, undivided ½ interest in Rancho Santa Gertrudes; also undivided ½ interest in following, beginning at poit on east side of county road, leading from Downey City to El Monte, at north line of lands now or formerly of Harper, known as Fitzgerald tract, 38 blocks east from original corner of Read tract, now or formerly of the Frankel Brothers tract, thence north 42½ degs. east, etc, $10.

Abe Sandusky to Alexander McGregor, tract beginning at point in north line of Rancho Coyotes, said point being south 74 deg. 27 min. west 2877.5 feet, from ypoint which is south 45 mins from west .745 of a chain from old post that marks southeast courner of Leffingwell tract, thence south 15 deg. 33 min. east 660 feet, etc, $1650.

Emily A Wilson to H L Moss, lots 33, 34, 35, 36, 39, 40 and 26, H L Bennetts Figueroa Place, $10.

H L Moss to F G French, lot 2, block 11, Fairmount tract, $10.

F G French to Emily A Wilson, lot 2, block 11, Fairmount tract, $10.

L M Lynd, trustee, to J W Barnes, lot 409, Farris tract, $10.

The Broadway Bank & Trust Co to F W Beau de Zart, lot 16, block 85, Feldhousers subdivision of blocks 85 and 86, Ords Surcey, $10.

R P Spaulding to M Loa Marshall, lot 18, block J, Miramonte Park, $10.

C S Fulton to Herman Schurmann, part lot 4, block O, San Pasqual tract, $10.

Title Guarantee and Trust Company to C B. Phillips, lot 13, block 4, Montecito Park, $10.

Alice M Le Sueur to F L Palmer, undivided ¼ interest in lot 3, in subdivision of block 156, Pomona, $10.

United States of America to Louisa Lawrence, patent part section 26, T 1 N, R 17 W.

Louisa Lawrence to F A Penland, part section 26, T 1 N, R 17 W, $10.

August Heck to Magien A Loucke, lot 62, Hooper's Adams Street tract, $10.

R O Hendrixson to Phillip Starr, part lots 23 and 24, N R Hooper & Bros' subdivision, $10.

A W Smith to Ida M Haines, lot 64, Kenyon & Smith tract, $10.

Ida M Haines to Emma A Wayne, lot 1, block K, Crescenta Canyada, $10.

J G Hunter to A E Austin, lots 98 and 100, Hiscock & Smith's first addition, $10.

Paul Hahlits to R J McClure, lot 12, block 24, Whittier, $100.

Mrs Sidney T Speed to Mrs William Johnson, lot 26, block 1, Arlington Heights Terrace; lot 15, block 38, Central Arlington Heights; lot 169, Grider & Hamilton's Hollywood tract, $10.

Title Insurance and Trust Company to Charles Mulley, lot 46, block 2, Jefferson and Fourth Avenue tract, $10.

Clearinghouse Banks

NAME.	OFFICERS.	
AMERICAN NATIONAL BANK, S. W. Cor. Second and Broadway.	W. F. Botsford, Pres. Wm. W. Woods, Cashier.	Capital .. $1,000,000; Surplus and profits .. $175,000
NATIONAL BANK OF CALIFORNIA, N. E. Cor. Fourth and Spring.	J. E. Fishburn, Pres. R. I. Rogers, Cashier.	Capital ... $500,000; Surplus and profits .. $130,000
CENTRAL NATIONAL BANK, Fourth and Broadway.	George Mason, Pres. J. B. Gist, Cashier.	Capital ... $300,000; Surplus and profits .. $200,000
CITIZENS' NATIONAL BANK, S. W. Cor. Third and Main.	R. J. Waters, Pres. A. J. Waters, Cashier.	Capital ... $300,000; Surplus and profits .. $375,000
BROADWAY BANK AND TRUST COMPANY, 308-10 S. Bdwy., Bradbury Bldg.	Warren Gillelen, President. R. W. Kenny, Cashier.	Capital ... $250,000; Surplus and profits .. $191,000
COMMERCIAL NATIONAL BANK, 432 South Spring St.	W. A. Bonynge, Pres. C. N. Flint, Cashier.	Capital ... $200,000; Surplus and profits ... $45,094
THE UNITED STATES NATIONAL BANK, Cor. Main and Commercial Sts.	Isaias W. Hellman, President. F. W. Smith, Cashier.	Capital ... $200,000; Surplus and profits ... $80,000
THE NATIONAL BANK OF COMMERCE, N. E. Cor. Sixth and Spring Sts.	F. M. Douglas, Pres. Chas. Ewing, Cashier.	Capital ... $200,000; Surplus and profits ... $25,000
FARMERS' AND MERCHANTS' NATIONAL BANK, Cor. Fourth and Main.	I. W. Hellman, Pres. Chas. Seyler, Cashier.	Capital .. $1,500,000; Surplus and profits . $1,700,000
FIRST NATIONAL BANK, S. E. Cor. Second and Spring.	J. M. Elliott, Pres. W. T. S. Hammond, Cashier.	Capital .. $1,250,000; Surplus and profits .. $1,450,000
MERCHANTS' NATIONAL BANK, N. E. Cor. Second and Main.	W. H. Holliday, Pres. Marco H. Hellman, Cashier.	Capital ... $200,000; Surplus and profits .. $470,000

Savings Banks.

SAVINGS BANKS
4% INTEREST PAID ON TERM SAVINGS DEPOSITS
3% INTEREST PAID ON "ORDINARY" SAVINGS DEPOSITS
AND 3% ON SPECIAL ORDINARY ACCOUNTS
Security Savings Bank — Security Building. Spring and Fifth Streets. — CAPITAL AND SULPLUS $1,250,000.00 ASSETS $22,000,000.00
German-American Savings Bank — 223 South Spring Street, Corner Main and First Sts. (Branch) — CAPITAL AND SURPLUS $900,000.00 ASSETS $10,000,000.00
Savings Deposits in Savings Banks are Exempt from Taxation to the Depositor

EQUITABLE SAVINGS BANK
FIRST AND SPRING STREETS
4 per cent paid on "Term" accounts.
3 per cent paid on "Ordinary" accounts.
By special arrangement checks may be given against "Ordinary" accounts without presentation of pass books. On these special accounts interest is computed monthly on lowest balance of deposit during the month, except that no interest is paid for any month where the amount falls below $300.
No commercial business transacted.

AMERICAN SAVINGS BANK
N. E. COR THIRD AND SPRING.
Capital and Surplus $275,000. 4 Per cent. Paid on Term Deposits.

Trust Companies.

COLUMBIA TRUST COMPANY
The Trust Company Method
Three per cent interest allowed on deposits—repayable on ten days demand.
A practical, modern, bank account.
Arrangements can be made to check against these accounts without presentation of the pass book.
COLUMBIA TRUST COMPANY

LOS ANGELES TRUST CO.
2nd and Spring Sts.
Capital $1,000,000.00 Surplus $200.000,00
Rent a Safe Deposit Box
Inspection Invited—Prices Reasonable
This company is equipped to attend to all classes of trust business
2 % Interest Paid on Checking Accounts

TITLE INSURANCE & TRUST CO.
Corner Franklin and New High Streets.
Issues Policies of Title Insurance. Issues Certificates of Title.
Acts in All Trust Capacities. TEL. EXCHANGE 13.

4% INTEREST PAID ON SAVINGS DEPOSITS — CONSOLIDATED BANK — 124 SOUTH BROADWAY

MERCHANTS TRUST COMPANY
207-209-211 South Broadway. Paid Up Capital, $500,000.00.
2 Per Cent. on the Daily Balances of Checking Accounts

THE CITY IN BRIEF

"There are many slips
'Twixt cup and Lips."

NEWS AND BUSINESS.

"Knights' Tournament."

The Boys' Club, King Arthur's Knights, will give a novelty in the form of a tournament at the Violet-street school playground tomorrow afternoon at 3:30 o'clock.

Loving Cup.

As its trophy for the handsome tally-ho it entered in the Tournament of Roses parade at Pasadena, January 1, the Chamber of Commerce has just received a handsome silver loving cup.

Two Little Ones.

Roy Lancaster of Santa Ana filed a voluntary petition in bankruptcy in the United States District Court, with stated liabilities of $1545; J. S. Fritcher of Redondo filed a bankruptcy petition, giving as liabilities, $2225.

Knocked Through Window.

In a fight at Third and Flower streets last night, John Ensley was knocked through a window of a delicatessen store. His wrist was badly cut. He was taken to the Receiving Hospital, where the wound was dressed. He had been drinking, and

Lecture of Hebrew Convert.

F. C. Gilbert, a converted Hebrew evangelist, whose home is in Boston, will speak tonight in "The Little Church Around the Corner," on Carr street, just west of Main street. His subject will be, "The Jewish Passover and the Lord's Supper," and will be illustrated. The lecture is free and a special invitation is extended to Hebrews.

Buys for Investment.

Charles E. D. Bunnell has purchased from Miss Bessie Marley, through the agency of the Wright & Callender Co., the two-story four-flat building located on the second lot from the northeast corner of Tenth and Denver streets, on Tenth street. The consideration was $7500. The building rents for $100 per month.

Social Problem Club.

The meeting of the Social Problem Club of the Young Men's Christian Association will be held this evening in the association rooms at 7:15 o'clock. The principal speaker will be Dr. J. Q. A. Henry, who will discuss the position of the two great political parties on the liquor question. The address will be followed by a free discussion, in which all men interested are invited to participate.

Wilmington's Wants.

The city of Wilmington has applied to Capt. A. A. Fries, Corps of Engineers, U.S.A., for permission to bulkhead and reclaim two tracts of land northward of Mormon Island. A map showing location of the proposed work will be on exhibition at the office of Capt. Fries, No. 527 Citizens' National Bank building, until 11 o'clock a.m. of the 27th inst. Objections, based on navigation interests, must be presented in writing, in duplicate, on or before that date.

Imperial Excursion.

Replies received to circular letters sent to members of the Chamber of Commerce indicate that they are struggly in favor of the proposed "boosting" excursion to Imperial Valley. Secretary Wiggins said yesterday that the date and rate probably will be announced in a few days. It is proposed to make the trip early in February, and it is thought two days and three nights will be consumed on trains and in touring the valley. Twenty-five dollars is the estimate for all expenses, including sleepers.

Preying on Preachers.

The Associated Charities gives warning that an impostor is at work among the preachers of the city. He is a tall, light-complected young man, about 25 years of age; is well dressed, in a gray check suit and wears a Princeton button. He represents to preachers that he is expecting money from the East in a few days, and seeks to borrow a few dollars to tide him over, and has refused meals offered him at a restaurant. He shows loss of teeth in both upper and lower jaws.

Darrow Under Knife.

Clarence S. Darrow, the attorney who defended Pettibone and other members of the Western Federation of Miners, accused of the murder of Gov. Steunenberg of Idaho, was taken to the California Hospital last night, where an operation will be performed today for the relief of mastoiditis. When he arrived here three weeks ago it was believed by the surgeons that the operation would not be necessary, but the patient's condition has grown worse, and yesterday it was decided to use the knife. While the operation is attended with hazard, the surgeons think Mr. Darrow will stand it well.

Work on Newman Church.

Work is still progressing on Newman Methodist Church, though the auditorium in the basement, to be known as "Mission Hall," was completed in a somewhat temporary manner and occupied by the congregation on last Sunday. For more than a year the congregation has been worshiping in a hall, and there was appropriateness in the text chosen by Rev. G. E. Foster, the pastor, on Sunday morning. "I was glad when they said unto me, let us go into the house of the Lord," were the words from which he preached. Mr. Foster is assisting in a revival meeting in Central Methodist Church, Long Beach, this week.

Pities Poor Brute.

There was a fine job for the Society for Prevention of Cruelty to Animals on North Broadway yesterday. A wagon belonging to the Simons Brick Company, heavily loaded, was toiling up the slippery asphalt hill. One of the mules seemed to be on the point of collapse. It was as wet with sweat as though it had been soused with a hose. Its eyes were glazed and it was staggering and swaying on its feet. The driver's method of spurring it on to renewed efforts was to kick it with all his might on the stomach, the animal wincing and groaning with every kick. Finally a Wells-Fargo Company's Express wagon, with two immense strong horses, came along and the driver took pity on the poor brute, hitching on to the front of the brick wagon and pulling the load entirely up the hill past the destination.

BREVITIES.

Sunday Real Estate Liners. Classified real estate advertisements for insertion in THE SUNDAY TIMES must be in the office not later than 10:00 o'clock Saturday night. Other "want" advertisements for Sunday insertion taken over the counter until 11:00 p. m. The great volume of liners printed in The Sunday Times, numbering regularly over 5000 separate announcements, makes this regulation absolutely necessary in order to get the big Sunday issue out on time.

$3.50 to $5.00 eyeglasses and spectacles at $1.50. Best quality crystal lenses in a ten-year gold-filled frame for $1.50. Others charge $3.50 to $5.00 for the same kind. Scientific examinations and satisfaction guaranteed. Consultation free. Clark's Optical Parlors, 251 S. Spring st., opposite the Hellman Bldg.

J. W. Frey has moved his stock of mantels, grates, tiles and andirons to his warerooms, corner Los Angeles and Twelfth streets, where can be seen the largest assortment of black and brass fireplace trimmings to be found in the United States.

The Temple Union Sewing Circle will meet today (Tuesday) at 2 p.m., at the Orphans' Home, corner Yale and Alpine streets to sew for the children. Donations will be received for the purpose of buying ice cream and cake for the children on Washington's Birthday.

Do you need shoes? Well, you had better buy them now and take advantage of the cut prices at A. J. Hamilton & Son, 311 S. Broadway.

Big Cat Show at Chutes Park, January 23 to 26; cups and medals, see window at H. J. Whitley Co., 345 So. Broadway.

Eyesight trouble you? See Dr. McCleery, Eyesight Specialist, 455 South Broadway.

Lewis Single Binder, the famous straight 5c cigar. Always best quality.

La Marque corsets, 414½ S. B'dway.

Furs. D. Bonoff, furrier, 324 S. B'way.

Dr. Smalley returned, 1609 W. 23d.

VITAL RECORD

BIRTHS. DEATHS. MARRIAGES. DIVORCE.

Deaths.

TORRA. At the family residence, No. 1214 East Forty-ninth street, Narcisa J., beloved son of Mr. and Mrs. Andrew H. Torba, aged 10 years. Funeral services at San Gabriel Mission, Wednesday, January 22, at 2 p.m.

MAHER. Died at her home at 413 West Fourth street, Los Angeles, Cal., January 20, 1908, Annie Maher, dearly beloved wife of George McKenzie, mother of Mrs. B. F. Pierce, Mrs. H. Timmerman, Mrs. F. D. Dyke, Mrs. Mert Graft, of this city, Ed McKenzie of San Francisco, and Mrs. M. L. Culp of Escondido. Funeral Wednesday morning, January 22, from the Cathedral on Main street, at 9 a.m. Interment, New Calvary. Joliet, Ill., papers please copy.

MELVILLE. Ebenezer F., in Los Angeles, January 18, 1908, aged 62, native of Scotland. Funeral services at late residence, 1208 East Fifteenth street, Tuesday, January 21, 1908, at 2:30 p.m. Interment, Rosedale Cemetery.

DE PUE. At 1086 Santa Monica avenue, January 17, G. C. De Pue, aged 78 years; beloved husband of Mrs. Henrietta De Pue, father of Mrs. L. W. Hendricks and Harry De Pue. Funeral from parlors of Conneli Company, 1061 South Grand avenue, Tuesday, January 21, at 2 p.m. Friends invited. Interment, Rosedale Cemetery.

WHITTICK. At her residence, No. 824 Stanford avenue, January 20, 1908, Susan Amanda Whittick, aged 63 years, a native of Illinois, wife of Ervin Whittick, and mother of Charles M. Whittick. Funeral services from the parlors of Booth & Boylson, No. 1147 South Flower street, Wednesday at 2 p.m. Interment, Evergreen Cemetery.

BELL. Mrs. Mary Bell, wife of James W. Bell. Funeral from parlors of Peck & Chase Co., 23 South Hill, Tuesday, January 21, 1908, at 2 p.m. Friends invited.

AIKEN. In Monrovia, George F. Aiken. Funeral from the undertaking parlors of Reynolds & Renaker, at 2 p.m. today.

DORAN. At her residence, No. 2266 Thompson street, January 20, 1908, Christiana B. Doran, beloved mother of Edmund S. Doran of St. Paul, Minn., Willard J., Addie E., Elizabeth L. and Katherine M. Doran, of this city. Funeral services will be held in the First Congregational Church, Redlands, Cal., Wednesday, January 22, 1908, at 11:30 o'clock a.m. St. Paul, Minn., papers please copy.

TRODO. Entered into rest January 19, 1908, at 154 North Daly street, Nicholas John Trodo. Funeral notice later.

LANDEN. Entered into rest January 17, 1908, at Los Angeles, William Landen, a native of Pennsylvania, aged 61 years. Funeral from Simon H. Paul's funeral chapel, 2 o'clock Tuesday afternoon. Friends invited to attend. Interment, Forest Lawn Cemetery.

HARRIS. Entered into rest January 20, 1908, James Harvey Harris, 626 West Twenty-first street. Funeral notice later.

ROBINSON. At 926 South Vermont avenue, January 20, 1908, Charles McKnight Robinson, aged 13 months, son of Mr. and Mrs. Edward O. Robinson. Notice of funeral later.

GREEN. At 555 Lake Shore avenue, January 20, 1908, Mrs. Henrietta Green, aged 76 years. The funeral services will be held at Bresee Bros.' chapel, 855 South Figueroa, Wednesday at 10 a.m. Friends invited. Interment, Home of Peace.

STEINER. In Glendale, January 19, 1908, Christian Steiner, brother of Mrs. F. J. Schafer of Los Angeles, Mrs. T. J. Tully of San Francisco, Mrs. William Scheet of Ohio, and half brother of Jacob Ehman of Glendale, aged 73 years. Funeral at the chapel of Bresee Bros., 855 Figueroa, Tuesday at 11 a.m. Interment, Evergreen.

NIEMANN. At Ocean Park, Cal., January 19, 1908, Ferdinand Niemann, aged 62 years. Funeral services will be held at chapel of Bresee Bros., 855 South Figueroa street at 2:30 today. Friends invited.

WOOD. In Los Angeles, January 17, 1908, W. A. Wood, aged 52. Funeral at the chapel of Bresee Bros., 855 Figueroa, Tuesday at 10 a.m. Interment, Woodbine, Iowa.

RAINEY. In this city, January 19, William G. Rainey, aged 32. Funeral from the chapel of Pierce Bros. & Co., 340 South Flower street, January 21, at 1:30 p.m.

MURPHY. In this city, January 18, Joseph T. Murphy, aged 46. Funeral from the chapel of Pierce Bros. & Co., 340 South Flower street, January 21, at 10 a.m.

FRANCISCO. In Los Angeles, January 15, P. J. Francisco, aged 32. Funeral from the parlors of Pierce Bros. & Co., 340 South Flower street, January 21, at 11 a.m.

PHILLIPS. At the home of her son-in-law, W. F. Elwin, No. 3441 South Flower street, January 20, Mrs. Mary A. Phillips, a native of Canada, in her 76th year, widow of the late Rev. S. G. Phillips, M.A., beloved mother of Mrs. M. E. Wallace of Rialto, Mrs. A. E. Moffatt, Miss Alice H. Phillips and Mrs. W. F. Elwin of Los Angeles. Funeral notice later.

Marriages.

HODGE-NIX. George A. Hodge, aged 27, a native of Canada, and Olivia Nix, aged 23, a native of Canada, both residents of Los Angeles.

HAWKINS-FINLEY. Willie Hawkins, aged 21, a native of Kansas, and Clara Finley, aged 20, a native of Georgia, both residents of Los Angeles.

BARROW-FFRENCH-WHITING. Edmund E. Barrow-Ffrench, aged 44, anative of Canada, and Emily S. Whiting, aged 45, a native of Canada, both residents of Los Angeles.

MALODY-HOPKINS. William M. Malody, aged 45, a native of Minnesota and a resident of Los Angeles, and Minnie S. Hopkins, aged 35, a native of Minnesota and a resident of Wyatts.

BATES-MARTIN. Jerome P. Bates, aged 70, a native of Massachusetts and a resident of Sawtelle, and Eliza Martin, aged 55, a native of Iowa and a resident of Los Angeles.

FINLEY-WICHMANN. Frederick W. Finley, aged 23, a native of Wisconsin and a resident of Los Angeles, and Lydia C. Wichmann, aged 26, a native of Nebraska and a resident of Long Beach.

TOWER-TRIPP. Harry D. Tower, aged 24, a native of Illinois, and Lucy P. Tripp, aged 23, a native of New York, both residents of Los Angeles.

TREZISE-CRISMAN. Walter Trezise, aged 23, a native of Michigan, and Emma K. Crisman, aged 24, a native of Utah, both residents of San Diego.

OLDHAM-WICKARD. Floyd G. Oldham, aged 23, a native of Tennessee, and Sue Frances Wickard, aged 20, a native of Kansas, both residents of Los Angeles.

WILCOX-HUNTSMAN. Reuben O. Wilcox, aged 34, a native of Michigan, and Caroline L. Huntsman, aged 44, a native of Ohio, both residents of Los Angeles.

GUY-PRESTON. James Guy, aged 22, a native of New York, and A. Pearl Preston, aged 23, a native of England, both residents of Los Angeles.

KOPP-SCHOENFELDER. John Kopp, aged 37, a native of Switzerland, and Emma Schoenfelder, aged 47, a native of Germany, both residents of Chicago.

WHITE-BURT. Frank White, aged 44, a native of England and a resident of Los Angeles, and Ellen M. Burt, aged 39, a native of Illinois and a resident of Oberlige, Neb.

LONG-BEACH. Jacob M. Long, aged 46, a native of Wisconsin and a resident of Los Angeles, and Emmeline H. Beach, aged 37, a native of New York and a resident of Middletown, O.

GREEN-BERGSLAND. Elmer Green, aged 22, a native of Indiana, and Rena A. Bergsland, aged 21, a native of Texas, both residents of Los Angeles.

POYORENA-SUNIGA. Lamberto E. Poyorena, aged 25, a native of California and a resident of Los Nietos, and Lucinda Davis Suniga, aged 25, a native of California and a resident of El Monte.

SCHICK-LANGE. Jacob J. Schick, aged 32, a native of Texas, and Mary Lange, aged 21, a native of Texas, both residents of Los Angeles.

STORY-SPOFFORD. Nathaniel Story, aged 36, a native of Michigan, and Irma J. Spofford, aged 22, a native of New Hampshire, both residents of Burbank.

HUNTTING-WILLIAMS. Charles H. Huntting, aged 21, a native of California and a resident of Upland, and Cecile B. Williams, aged 17, a native of Iowa and a resident of Pasadena.

Divorce.

SUITS. May Compton against William J. Compton; Walter P. Whittemore against Ethel M. Whittemore.

DECREES. Edythe W. Cloud against J. C. Cloud; Lewis E. Wallis against Florence W. Wallis; Anna Montgomery against Charles Montgomery; Lucy Lowman against Herbert Lowman.

Orr & Edwards Co., Funeral Directors, Northeast corner Tenth and Flower streets. Main 63. Home, F4671. Private ambulance. Lady assistant.

Robert L. Garrett & Co., Undertakers. Lady attendant. 1237 S. Flower. Ambulance.

Renshaw Apartments, 712 California, Cor. Bunker Hill, 2 and 3-room suites. A3059.

:: You Want to Go East C. Haydock. Agent Illinois Central R.R., 113 West Sixth.

Men's Rockford Watch $12.50

17-jewel Rockford movement in 20-year gold filled case, open face, 16 size, neat and thin, a beauty at the price.

GENEVA Watch and Optical Co.
205 SOUTH BROADWAY.

PURE FOOD LABEL WINES
From Our Own Winery
Sold in Our Own Stores
75c AND UP PER GALLON.
So. California Wine Co.
Phones Ex. 16; Main 332.
518 So. Main St.
744 So. Spring St.

"SIEGEL'S—WORTH'S—CHILDREN'S WEAR"
Myer Siegel & Co.
251-255 SOUTH BROADWAY
15th Annual Sale of
Undermuslins

Exquisite hand-made French undermuslins are on display, and these are priced surprisingly low.

Just in, 600 Chemises and placed on sale at..... 95c

One case of 50 doz. just arrived direct. Beautiful chemises that no woman can well aord to overlook, all hand-made and hand embroidered; offered today, each, at..... 95c

Handsome New Suits
Tailored for Women
Matchless values at $33.50

Suits of distinctiveness, new materials, new fashion and new designs. Choice of two or three-piece models.

"SIEGEL'S—WORTH'S—CHILDREN'S WEAR"

Engraving Engraved calling cards from your own plate $1.00 per 100.
WEDDING Announcements and Invitations.
STATIONERY for Social purposes. We have the up-to-date kind.
Call for our booklet on "Card Courtesy"
Sanborn Vail & Co. Stationery Art Goods
357-59 SO. BROADWAY

Put This Drug Store To The Test

Test the quality of its drugs, test its services, test its prices. Compare it with any drug store in Los Angeles. You'll find it in your favor on every score.

SWAMP ROOT 85c
RUBIFOAM 15c
CANADA MALT 15c
STUART'S TABLETS 40c
LISTERINE (pint) 75c

Boswell & Noyes
3rd and Broadway

Cemeteries.

INGLEWOOD PARK
Los Angeles' Most Beautiful Cemetery
Superintendent's phone—A3059.
Office, 306-7 SECURITY BLDG.
Phones—F3305, Main 4658.

DISTINCTIVENESS

is achieved by every wearer of a Brauer-Krohn made-to-measure garment. There is a sureness of style and a superlative something about the fit and "hang" and general make-up of a garment made by Brauer & Krohn that instantly places you in a class with the best dressed man about town. Try the truth of this during this

SEMI-ANNUAL CLEARANCE SALE

It will be an economical trial that we suggest. Have a pair of trousers made here. $10.00 Trouserings made to measure for $8.75—$9.00 for $7.75—$8.00 sort, $6.75—$7.00 kind, $5.75—$6.00 make, $4.75!

BRAUER & KROHN
"Tailors to Men Who Know"
THREE STORES:

128-30 South Spring Street	N. W. Cor. Fifth and Spring	114½ South Main Street

Music

Pours out of the horn of the COLUMBIA GRAPHOPHONE exactly as it went into the record.

Band, orchestra, violin, flute, piccolo, piano, banjo, bells, cornet, clarinet, trombone, 'cello, speech or singing voice, solo or ensemble—every note and tone is clear and smooth.

Good reason why—the machine is perfect. Let us play the "BN"

Columbia Graphophone

for you to prove it. If you buy you pay just $28.60 for the complete outfit, with needles and records. Easy terms at the cash price. Other outfits from $12 to $200.

Columbia Phonograph Co.
518 S. Broadway

The Best Shoe Values in Town

That's what you want for your money. Cummings' label is that very assurance. Whatever the price you pay, you get honest value—shoes worth the money. And that is true every business day of the year. Let's prove it today.

Cummings SHOE CO.
FOURTH & BROADWAY.
After March 1st in our own store, 551 S. Broadway.

Scalp Diseases
CURED BY OUR TREATMENTS
If your scalp is diseased, let us make it healthy. Our course of scientific treatments never fails to give satisfaction. No charge for consultation.
BENNETT TOILET PARLORS
N. E. Cor. 5th and Spring

WATERLOO
FOR MICE AND RATS. Warranted to rid the premises within 48 hours.
For sale by all Druggists.
BOBRICK CHEMICAL COMPANY
Manufacturers of Household Chemicals.

The Daylight Store — Phones Main or Home 132
Jacoby Bros.
331-333-335 South Broadway.
"Something New Every Day."

5c Twilled Crash
100 bales of bleached cotton crash; 18 inches wide; great 5c a yard value. Tuesday, 3¾c a yard.

Radical Final Reductions
Every Fall Tailored Suit
Priced Up to $45—at Two Prices

$10 and $20
Suits that sold at $35.00 to $45.00, on sale today only
$20.00
Most of them are worth $42.50 and $45.00. Alteration charge $1.50.
Suits that sold at $24.50 to $29.50, on sale today only
$10.00
Most of them are $27.50 suits. Many of them light mixtures that sold higher. Alteration charge $1.50.

35c Japanese Silk 18c
20-inch Japanese silk, colors; smooth, clean-up of odds and ends; 35c values, 8 to 9 inches, 18c a yard.

35c Swiss Mulls 12½
50 pieces of our assortment of fine thread swiss mulls; 36 inches wide; smooth, lawn; regular 35c; Tuesday, 12½ a yard.

Dress Trimmings At Half Price

Spangled trimmings, silk embroidered dress trimmings, chiffon appliques, braid appliques, bands, Venise edges, Venise appliques, medallions, fancy trimming braids, Oriental bands, Chantilly insertion and galloons; priced from 15c to $5.00 a yard—all at half price. Come early.

4000 Yards Beautiful Embroideries 37 1-2c
Values to $2.00

A sale of greatest importance to every woman who is planning her spring wardrobe. Right at the time when spring sewing is under way we offer this lot of handsome embroideries at way below their real worth—and they're widths and patterns that are most wanted, too.

Nainsooks, swissses and embroideries—exquisite new spring designs—widths up to 20 inches. Plenty worth 75c, plenty worth $1.00, plenty worth $1.25 and from that price up to $2.00. No better values ever offered than these. They are principally flouncings and corset cover embroideries.

VILLE DE PARIS
317-325 So. Broadway — 324-332 So. Hill Street
A. FUSENOT CO.
MAIL ORDERS PROMPTLY FILLED

Diabolo
We show the largest line in the city.
25c to $6.50

We sell **Diabolo**
From 25c to ... set. In Basement.

Clearance Sale Prices on Infants' and Children's Wear

Such big reductions on little garments are only brought about by our determination to close out all broken lines *regardless of cost* before the advent of the new goods.

Infants' Silk Caps
Knitted in attractive patterns. Regularly sold at $1.35. Clearance price .. $1.00

Children's Cloth Tams
Shown in assorted colors. Values in the lot up to $1.50. Clearance price today 85c

Infants' Flannel Skirts
The skirts are attractively embroidered. Made of extra quality of flannel. Sizes 6 mos. to 4 years. Regular price $1.25. Clearance price $1.00

Children's Flannelette Gowns
In ages 2 to 12 years. Made of good grade of flannel. Regular values 65c and 75c. Clearance price 50c

Infants' Short Dresses (6 mos. to 2 yrs.) Reg. value 75c. Clearance Price 50c

THAT EXTRA
Pair of Trousers

IS WHAT keeps a man looking creased and comfortable all the time.

We will include an Extra Pair of Trousers—with your suit order—this week—for the price of a suit alone.

NICOLL'S SPECIAL!
Full Black or Blue Cheviot or Thibet Suit—with extra Tousers of same or Striped materials $30
Suit and Extra Trousers $30 to $45

Nicoll THE TAILOR
WILLIAM JERREMS' SONS.
350 SO. SPRING ST.

Less Than $300

Will buy a comfortable home for six people. Beds fold in wall, out of the way.
WALKER PORTABLE COTTAGE
ON EXHIBITION
1322 S. GRAND AVENUE

Auto Club
members, would do well to get in touch with us, when their machines need attention
Intricate engine work.
Expert remodelling.
Efficient repairing.
High class painting.
Durable and stylish tops.
And reasonable prices in every instance.
Advance Buggy Co.
3000 CENTRAL AVENUE

Carriages and Harness
Astonishingly Low Prices
HAWLEY, KING & CO.
224 S. LOS ANGELES STREET
(Between 2nd and 3rd)

The American Drug Co.
Pacific Electric Building
California's BEST Drug Store

Editorial Section.
PART II—LOCAL SHEET: 10 PAGES

Los Angeles Daily Times

California del Sur.
CITY AND COUNTRY.

XLVIIth YEAR. TUESDAY MORNING, JANUARY 21, 1908. On All News Stands, Trains and Streets. 5 CENTS

Y, JANUARY 21, 1908.

e Twilled Crash 3⅓c
hales of bleached cotton twilled h; 18 inches wide; good weight; yard value. Tuesday, 9 to 11, for a yard.

35c Japanese Silk 18c
20-inch Japanese silk; colors; smooth finish; clean-up of odds and ends; 35c values. 8 to 9 Tuesday, 18c a yard.

35c Swiss Mulls 12½
50 pieces of our own importation of fine sheer thread swiss mulls; 45 inches wide; smooth, lustrous finish; regular 25c value Tuesday, 12½ a yard.

We sell
Diabolo
From 25c to $5.00 set. In Basement.

ren's Wear
brought about by regardless of cost before

orted colors.
lot up to 85c
ance

Gowns
2 years.
grade 50c
egular
ce
50c. Clearance Price 50c

WHO
Stop and Get Your
Order in at
Clark Bros
for your
Fuel or Feed
Home Ex. 106. Main
730 W. Pico

"Ready and Right"
The New Clothing
On Sale at The
Silverwood Store

"The Best Place to Buy Clothing"
Copyright 1907 by Hart Schaffner & Marx
Where The Best Clothes Are Sold
Hart Schaffner & Marx
The Silver Fleece Brand
Guarantees Satisfaction
Silverwood's

H. B. Blackstone Co. DRY GOODS
310-320-322 S. Broadway. PHONES EX. 555 M. 555
Between Third and Fourth Sts.

White Petticoats 33⅓ per cent. Less
've a lot of sample petticoats to interest today's third-floor visitors, a lot that should have come with the regular sample line two weeks ago, but for some unknown reason were delayed in transit.
They are for the most part high-class goods, made of fine cambrics and long cloth, elaborately trimmed and finished.
Prices range from 40c to $8.50, and these figures, in every case, represent just exactly TWO-THIRDS THEIR ACTUAL WORTH. (Third Floor.)

New Ruchings Just Received
wanted colors and white. All styles and all prices, 25c to 65c yard.
BOX RUCHINGS, each box containing six full inches of assorted styles. Per box 50c. (Main Floor.)

Millinery at Half Price
one may save HALF the purchase price on Hats—Hats as THIS store turns out—it's just like finding amount. All Paris models and pattern hats included this sale. (Second Floor.)

Neck Ruffs Reduced
make a quick clearance of our stock of neck ruffs we cut prices right in two. Plain white, plain colors, pretty combinations of colors and white.
$2.50 Ruffs, $1.25 $3.00 Ruffs $1.50
$4.50 Ruffs $2.25 $5.00 Ruffs $2.50
on up to the most elaborate ones—Half Price.
LONG COATS for 8, 10, 12 and 14-year-$12.50 to $17.50 values, reduced to..... $10.00
DRESSES of serge or cheviot, nearly all $8.50 to $9.50 values, for..... $5.00
(Third Floor.)

PIANO OPPORTUNITY
SELLING STANDARD MAKES AT COST OR LESS.
Facts About "The Sale With A Reason."
a piano is usually a once-in-investment,—the purchase should be made in a sensible—you should get the best at prices. The Geo. J. Birkel sells none but the best pianos, whether you buy a Steinway $1050 or a Marshall at $225, a dollar's worth of piano quality every dollar you invest. Even regular prices, the pianos handled by the Geo. J. Birkel Co. are better than can be obtained elsewhere.
closing out sale of new pianos offering instruments representing species, which we are going to discontinue. We find that business men demand that we handle these species—and we shall in future devote our efforts to selling the "Four Premium Leaders"—the Steinway, Kranich & Bach and Sohmer. Every other new piano we sell the prices we are making in many instances below cost. Fifteen pianos go at $280, $500 Estey pianos go at $290, $500 Estey pianos go at $275, $400 Lafleur pianos go at $250, $300 Lafleur pianos go at $210, $450 Marshall pianos go at $122. These prices must mean quick clearance—before other dealers have time to acquire the agency for the instruments.

PIANO BUYING MADE EASY
Standard Instruments at Wholesale Prices.
Easy Terms of Payment
150 Piano Bargains
In all there are more than one hundred and fifty new pianos to be sold at cost or less. The makes represented are Emerson, Estey, Lafargue, Sterling, Huntington, and others. Come in and get prices on individual instruments—come in today; every hour tends to lessen the assortment.
In our secondhand department we are offering secondhand and slightly used instruments of international fame, some as good as new, at prices much less than you would pay for new instruments of inferior grade. Steinway, Kranich & Bach, Chickering, Knabe, Kurtzmann, Baus, etc. Prices $150 to $395.
Discontinued styles in Kranich & Bach, Sohmer and Baus pianos, regularly $350 to $600. Now $150 to $395.
Absolutely new grand pianos, well known makes—suitable for schools and colleges, originally $800. Now $585.
At the prices quoted no secondhand instruments can be taken in exchange—but we will gladly make such exchanges on instruments in our regular stock.

GEO. J. BIRKEL COMPANY
STEINWAY, CECILIAN AND VICTOR DEALERS
345-347 SOUTH SPRING STREET
BRANCHES AT POMONA, SAN BERNARDINO AND COLTON

Geo. P. Taylor Tailor and Haberdasher
HIGH GRADE SHIRTS TO ORDER—An assortment of patterns and fabrics so wide that satisfactory selections are assured. Perfect fitting garments made up complete in our own factory. Our $3.50 Scotch Madras Shirt is the best value in Los Angeles.
No. 525 So. Broadway, New Taylor Building
Gent's Tailoring, Second Floor. Ladies' Tailoring, Third Floor.

SAN FRANCISCO OFFICE
Los Angeles Times
1206 SPRECKELS BUILDING
ARTHUR L. FISH, Representative
Advertisements and Subscriptions Received
Southern Californias, when in San Francisco, can have their mail sent in care of the Times office and read THE TIMES ON FILE

HIT YOU?

BELCHING AND DARK ANTI-SMOKE TOKENS.

New Law Becomes Effective at Midnight, and Will Find Many Manufacturers Unprepared — Joke to Some, but Stringent.

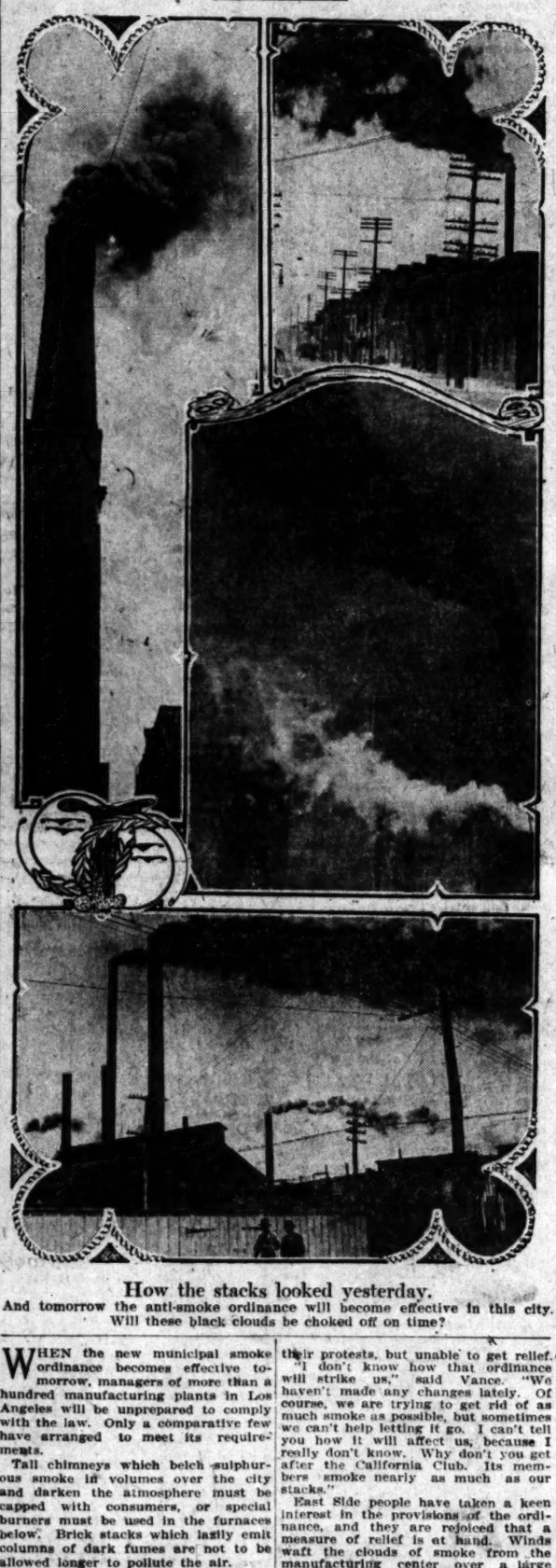

How the stacks looked yesterday.
And tomorrow the anti-smoke ordinance will become effective in this city. Will these black clouds be choked off on time?

WHEN the new municipal smoke ordinance becomes effective tomorrow, managers of more than a hundred manufacturing plants in Los Angeles will be unprepared to comply with the law. Only a comparative few have arranged to meet its requirements.

Tall chimneys which belch sulphurous smoke in volumes over the city and darken the atmosphere must be capped with consumers, or special burners must be used in the furnaces below. Brick stacks which lazily emit columns of dark fumes are not to be allowed longer to pollute the air.

Assistant Health Officer Potts has been appointed Smoke Inspector. In addition to his new uniform and insignia, he will have the words "Smoke Inspector" blazoned on his cap. It will be his special duty to secure complaints against offenders, and he will be privileged to enter any establishment for the purpose of making tests of the smoke. The words, "No Admittance" will have no terrors for Potts. He says he is determined to do his duty to the utmost of his ability.

Though the ordinance is sweeping, and takes in the entire city, private residences are exempt. Your home chimney can continue to smoke in defiance of the Council's edict.

Black, gray or yellow smoke is particularly obnoxious and comes in for special mention. Kaleidoscopic fumes must not issue from any chimney, not on a private residence, for more than ten minutes of any hour during the day or night.

GAS TAKES IT JOKINGLY.

The Los Angeles Gas and Electric Company is the smokiest concern affected by the new law. Its Aliso-street plant has been the source of much complaint from the property owners in the vicinity. The ordinance makes it unlawful for the gas company to allow the yellow smoke to belch from its series of stacks, even at midnight. At certain hours of the day, when the retorts are being charged, columns of yellow and gray smoke rush from the chimneys, sometimes for an hour or more, while the main stack coughs up black clouds that darken the sky for miles.

According to Champ S. Vance, manager of operation, nothing has been done toward complying with the ordinance. Vance was disposed yesterday afternoon to treat the matter as a joke. The plant is in a part of the city occupied mainly by people of small means, many of whom own little homes. These have long been loud in their protests, but unable to get relief.

"I don't know how that ordinance will strike us," said Vance. "We haven't made any changes lately. Of course, we are trying to get rid of as much smoke as possible, but sometimes we can't help letting it go. I can't tell you how it will affect us, because I really don't know. Why don't you get after the California Club. Its members smoke nearly as much as our stacks."

East Side people have taken a keen interest in the provisions of the ordinance, and they are rejoiced that a measure of relief is at hand. Winds waft the clouds of smoke from the manufacturing center over a large residence district. There are days when black clouds from the many smokestacks in the vicinity hang like a pall.

Among the places complained against is the Los Angeles Pottery, on South Griffin avenue. The pottery officials claim they will be able to comply with the ordinance, as they say it will only be necessary to send the black smoke into the air for a few minutes at a time.

ICE PEOPLE SURPRISED.

The Los Angeles Ice and Cold Storage Company is taken by surprise. J. G. McKinney says he has had no chance to make any preparation to consume the smoke from the stacks. He admits that the ordinance has caught him napping, though it has been a subject of much publicity for months.

"There are days when we have no trouble," said Mr. McKinney yesterday, "and then again there are days when the burners won't work and, of course, under such conditions we are obliged to let the smoke escape, as we can't do anything else with it. We are going to do the best we can, but the ordinance is pretty sweeping in its scope."

The great Bishop & Co. cracker and confectionery manufactory, which is only a short distance from the Ice and Cold Storage plant, will be affected. R. P. Bishop stated that he expects no difficulty, as the furnaces have just been equipped with special burners, which dispense with the smoke. The Maier Brewing Company has the same kind of burners, and the manager says he will be able to comply with the ordinance.

PROBLEMS FOR IRON WORKS.

Just what will happen on casting day at the Baker Iron Works is a problem which Milo A. Baker is wrestling with. According to Mr. Baker, no

(Continued on Sixth Page.)

NEW LINE TO MEXICO.

Northern Capital Developing Great Tropical Fruit Property to Distribute Through This City.

George L. Campbell of Portland, Or., is a guest at the Hotel Lankershim, accompanied by his wife and little daughter. Mr. Campbell is a grain dealer, but he is also at the head of a party of capitalists of Oergon, Washington and British Columbia, who expect to establish a line of steamers to run between San Pedro and Acapulco, Mex., and other points along the southern coast.

A year ago Mr. Campbell and his associates went to Acapulco and purchased 500,000 acres of land in that neighborhood, in the name of the Mexican Pacific Company, capitalized at $5,000,000, it being their intention to raise bananas, cocoanuts and pineapples for the northern market. A considerable portion of the land was already producing these fruits when purchased.

One of the stockholders is owner of the steamer Ilse, fully equipped for the refrigeration of fruits, and for carrying all kinds of freight. She will arrive at San Pedro in time to pick up Campbell and his family on Friday, and will proceed to Acapulco.

"We expect to have a steamer on the line between San Pedro and Acapulco within ninety days," said Campbell yesterday. "The first one will undoubtedly be the Ilse, and we hope to add others at the earliest practicable moment. The Ilse is a vessel of about 2000 tons, and is completely equipped for the service.

"Just to tell you the plain truth, she belongs to one of the stockholders of our company, and he is anxious to get in on the trade at the start, and of course we are willing that he shall. We will have bananas and cocoanuts ready to ship, and will make Los Angeles our distributing point.

"We now have about 600 men at work, and expect to develop a great fruit-producing property. Eventually it will no doubt be the site of a town, where the populace will find employment in the care of the property of the Mexican Pacific Company and in handling the fruit."

SPITE?

SHACK HUGS FINE-HOUSES.

West Adams Street Stirred by Cruel Invasion.

Normandie-Avenue Corner Is Ground of Strife.

Shanty May Be Forerunner of Business Block.

Fashionable West Adams street thinks the worst has come. Something akin to a miner's shack has been plumped down in the midst of the swell residence district around Normandie avenue. Neighbors call it a spite house. It looks like a decrepit remnant of the celebrated boom town of Narcissus in Antelope Valley. Indignation committees are forming. Decorous trouble is brewing.

Even at its best, it is worse than West Adams had expected. The "best" is a report that the shack is to be used simply as a storehouse for material for stores that are to be built—and the neighbors want no stores for the purveying of food or even of automobiles.

The center of the disturbance is at the southwest corner of West Adams street and Normandie avenue, a vacant lot, until recently owned by Mrs. F. C. Howes, now said to be the property of Mrs. Kate Fox of Baltimore, Md. It is directly across the street from the "log-cabin" residence that is

(Continued on Tenth Page.)

FAIRER BUT MORE SEVERE.

Less Terrifying but Stricter Is Examination of Law Students Seeking Admission to Bar.

Less terrifying than usual were the examinations yesterday for the bar. For the first time they were held in writing.

Heretofore scared young Blackstones have been obliged to stand up before the Appellate justices and answer questions orally.

When the thirty-four candidates for admission arrived at the court chambers they were handed a list of over sixty questions, and were allowed an entire day to write answers.

The examination seems to have been severe. Some of the questions were based on the common law, codes, equity, etc. The boys who stood the examination say those on equity were very hard.

One of the questions was put in the form of an imaginary lawsuit.

A man was supposed to be suing the owner of an orange grove for services on a contract for picking the fruit. For a second cause of action it was alleged that a ladder used in the orchard had broken, and the plaintiff had been thrown to the ground, breaking a leg. For this he asked damages, as well as demanding the money on the contract. Each student was required to imagine himself as attorney for the defending orange grower and to introduce whatever motions, demurrers or answers he deemed proper.

Today the same class will be examined orally in open court.

The written examinations gave the boys a fairer chance than candidates have had before. They were not frightened and furthermore each got the same questions. It is expected that the test can be made more severe by this method.

NIEMANN FUNERAL TODAY.

The funeral of Ferdinand Niemann, cement contractor, who died at Ocean Park on Saturday night, will be held this afternoon at 2:30 o'clock, at the funeral parlors of Bresee Brothers, Los Angeles; interment to follow at Rosedale Cemetery.

The Shack Invasion of West Adams Street.
Rickety old shanty planted close to handsome residence, on lot at Normandie avenue around which bitter strife over billboards and weeds has waged for years. Building of a row of business houses now is threatened.

SOLID FRONT.

OPTIMISTIC AND FREE STANDS THE M. & M.

Striking Points Brought Out at First Great Annual Dinner—No Comfort for Union Strikers, No Quarter to Be Given.

MARKED by good fellowship and optimistic references to present and future business conditions, the dinner of the Merchants' and Manufacturers' Association at Levy's last night was a distinct success. It was given in connection with the annual election and will be made a feature of future meetings.

About 250 were present—nearly one-half of the membership of the association. The post-prandial speeches presented deep shades of contrast. The members cheered the stirring appeal for industrial freedom, incorporated in the president's address, and laughed like schoolboys at the quaint wit of Rev. Dr. Robert J. Burdette. The songs of Harry S. Williams and A. D. Gregg were heartily applauded, and the sound doctrines of George H. Stewart appealed strongly to the company.

At the head table sat President J. M. Schneider, Toastmaster C. H. Plummer, Dr. Burdette, George H. Stewart and officers and directors of the association. Music was rendered between courses.

The toastmaster first called for the result of the day's election of directors. It was: A. S. Abbott, W. G. Hutchinson, W. H. Joyce, Maynard McFie, Oscar C. Morgan, J. M. Schneider, E. B. Tufts and Perry W. Weidner. Later in the week these gentlemen, together with the seven holdovers, will meet for the election of president, secretary and treasurer. It was informally announced that Mr. Schneider will succeed himself.

The president's address contained striking points in regard to the business outlook and the firm stand to be taken against tyrannical labor unionites. He said, in part:

"The early part of 1907 opened with every indication that the great prosperity that we had been enjoying was still in the ascendancy and would continue for some time, at least.

"Suddenly, in the early fall, the banking institutions of the entire country sounded a note of warning and the word was flashed over the wires that New York, the financial center, anticipated a crisis; and consequently a money stringency over the entire country followed. This declaration was so unexpected that it found the commercial interests unprepared and unable to fully realize the result of the edict of the banking institutions. The result was, that in the midst of plenty, there was a scarcity of money.

"As a natural consequence, the small depositors became alarmed, money was withdrawn from the banks and from circulation. A period bordering on a panic prevailed.

"It is most gratifying to state that Los Angeles did not suffer in any marked degree from the feeling of unrest that manifested itself in all industrial, commercial and financial spheres in the United States.

"Locally, we have proven that our institutions are founded on solid business principles, and the stability of our banks and commercial institutions was never questioned during the entire period of uncertainty.

"It is undoubtedly true that some of the commercial firms do not show as large a gain in their earnings as in 1906, but considering the fact that that year showed an increase of 40 per cent. over its predecessors, in volume of business, the year just ended must be considered as most satisfactory, in view of the depression prevailing for four months prior to its close.

"No failures of any consequence have occurred, money is again more plentiful, and business in the retail and wholesale branches is rapidly becoming normal.

"Los Angeles has nothing to fear, but can march onward with the greatest confidence in the years to come. The products of the orchards and of the farms will be abundant; our population continues to grow at the same marvelous ratio that has marked the past years, and it is the duty of every business man in this community to assist in practicing that optimism that has been the keynote to our prosperity and development. [Applause.]

"Viewing conditions as they prevail at the present time, and with knowledge of what the future has in store, I feel justified in saying that at the close of the present year, when we assemble once more, it will be the pleasure of your presiding officer to report to you that 1908 was a most prosperous year.

"It is with sincere regret that, during the year, the relations between employer and employé were disrupted, in two particular instances. On May 1, when this city was preparing to entertain thousands of prominent citizens, from every section of the United States, the Teamsters' Union declared a strike, demanding the 'closed shop,' and we were forced to combat those demands to the utmost of our ability. Notwithstanding the fact that many of the large business firms were inconvenienced for a few days only, they stood shoulder to shoulder for the preservation, not only of their individual rights, but for the great principles underlying the right of every man, who earns an honest living. This association immediately donned its armor, as it has done for nine years, and after a struggle of ten days, succeeded in establishing an 'open shop' wherever a strike had been declared.

"Shortly after the teamsters' strike, a similar demand for the 'closed shop'

(Continued on Tenth Page.)

HOPES.

MILITIA SPIES ARMORY SITE.

WILL ASK AGRICULTURAL PARK AS PLACE FOR HOME.

About to Be Thrown Out of Its Present Quarters, National Guard Is in Desperate Straits—Citizens to Be Requested to Furnish Funds for the Necessary Building.

As soon as the ownership of Agricultural Park is settled by the Supreme Court, the National Guard officers will ask for an armory site on the ground.

For lack of an armory, the militia is in great straits. It is about to be thrown out of its present home at Eighth and Spring streets. This will not only affect the five local organizations, but will also leave the First Brigade and Seventh Regiment without headquarters. The lease is about to expire and no other suitable building is in sight.

The rent paid on the armory and the warehouses where much military material has been stored would have built a flock of armories.

The idea of the National Guard officers is to get a site at Agricultural Park for an armory and to ask either the citizens or the State to put it up.

They are encouraged to ask the citizens to lend the money because the understanding is that the new armory in San Francisco is to be built by the citizens.

As a site, Agricultural Park is somewhat far out, but has the immense military advantage of being directly on a railroad track.

The city has an eye on Agricultural Park as a recreation ground in case the State wins the lawsuit. The military officers would like to have a site extensive enough for drill grounds and target ranges, but will be content with what they get.

A bill was presented at the last regular session of the Legislature, appropriating $100,000 for the building of an armory at Los Angeles. It was in a fair way of going through, but legislators from San Francisco insisted that, if Los Angeles got $100,000, their city should have $150,000. Sacramento legislators also demanded an armory. Other sections clamored. The result was that none of the bills got through.

TWO TRUSTIES ESCAPE.

While Working in City Hall Basement They Pry Bars Off Window and Get Away.

While working as trusties in the basement of the City Jail yesterday afternoon, Joseph Lawrence and C. B. Morgan escaped by prying two bars off a window. They were not missed until 9 o'clock last night, when the other trusties answered the roll call. Lawrence was serving a 180 days' sentence for petty larceny, and Morgan was sentenced to ninety days for vagrancy.

The men had been set to repairing water pipes. They moved several bales of hay and crawled into the south end of the basement. With a piece of pipe they pried off the bars and then removed the window glass.

THE PUBLIC SERVICE.

SUMMARY OF THE DAY.

In a tart rejoinder to the Mayor and president of the Board of Public Works, President Jewitt of the Los Angeles and Owens River Railway intimates strongly that the city officials aided the Southern Pacific in stifling competition for carrying aqueduct freight.

The Council yesterday declined to provide for an emergency stockade for yeggmen, preferring to buy an automobile instead.

An ordinance passed yesterday makes it a misdemeanor to sell tips or form charts on the races.

The Board of Supervisors yesterday awarded the $9500 issue of Willowbrook school district, 5 per cent. bonds to James E. Adams & Co., and the $2500 issue of San Gabriel school district bonds to the Los Angeles Trust Company.

Judge Rives will today hear the case in which rival heirs contest the $40,000 estate of Mrs. Martha McGee, who left two wills.

Judge Monroe yesterday granted a divorce on statutory grounds to Mrs. Ruby Hill, who accidentally discovered that her husband was living at Santa Monica with another woman.

Justice Pierce yesterday sentenced Joseph Bowens, James Harvey and James Lampkins to ten days each in the County Jail for trespassing and hunting on Laguna ranch without a license. Five other negro youths were reprimanded and released.

Robert G. Neustadt, a millionaire autoist, was fined only $10 yesterday in the Police Court, after having pleaded guilty to his fifth violation of the speed ordinance.

E. P. Knapp, who was charged with having attempted to use a hatchet on his wife, was held for trial in the Superior Court yesterday, after preliminary examination before Justice Rose.

AT THE CITY HALL.

TART REJOINDER FROM RAILWAY.

STILL THINKS CITY FAVORED SOUTHERN PACIFIC.

President Jewitt of Los Angeles & Owens Valley Company Says His People Might Have Competed for Freight Hauling on Aqueduct. Not Practical, Say City Officials.

President S. P. Jewitt of the Los Angeles and Owens Valley Railroad returned a highly sarcastic reply yesterday to a communication from the Mayor and Board of Public Works respecting the manner in which the Southern Pacific Company secured the acceptance of its maps showing a new railroad route in Owens Valley, while President Jewitt's company was turned down.

Casting aside the mask of courtesy that veiled the first communication to the city officials, President Jewitt alleges favoritism, charges the aqueduct counsel with visiting personal abuse on individuals identified with the Los Angeles & Owens Valley Railroad, and to be showing personal favors to "an individual who is busily and without molestation acquiring water rights at the upper end of Owens Valley notoriously for the purpose of adding to the handsome fortune he has already made out of the Los Angeles Owens Valley venture."

As this communication contains no requests of the board is not probable that there will be any further official correspondence on the question. The board is now satisfied that President Jewitt's company has no intention to make a bid for carrying aqueduct freight, even though bids were to be advertised for a second time.

Yesterday afternoon the Aqueduct Advisory Commission discussed the bid received from the Southern Pacific Company, but no award was made. As soon as the conference was over Attorney Mathews, counsel for the aqueduct, left for San Francisco on a mission relating to the question of freight hauling for the aqueduct.

Chief Engineer Mulholland said last night that the Los Angeles Owens Valley Railroad has never shown any intention of building a line to Mojave. He says that the connection of the road with a line of the Santa Fé is at least seventy-five miles off the line of the aqueduct and that its bid for hauling the cement would necessarily be prohibitive.

Some of the strictures in President Jewitt's communication to the Mayor and Board of Public Works yesterday are as follows:

"We thank you for your statement that the city of Los Angeles never gave its consent through any of its officials to the approval of the Southern Pacific right-of-way maps. We assumed from the ruling of the department and the fact that the Southern Pacific maps were approved that it must have been by your consent. You will readily see that any other assumption would have been to impute to you a grave irregularity to the officials of the department. Upon your disclaimer, however, we shall now have the matter investigated with care and thoroughness by our attorneys at Washington.

"You are correct in your statement that this company does not propose to build a line to Mojave, but incorrect in the assumption that that would debar us from making a bid for aqueduct transportation, and take leave to remind you that this company would have a connection with Mojave, independent of the Southern Pacific, over the lines of the Atchison, Topeka and Santa Fe Railroad. At the time the specifications for transportation were prepared and a copy thereof submitted to our company, you may recall that the gentleman who has been acting as an intermediary in an effort to bring about an adjustment of the difficulties so persistently thrown in our way, remonstrated with a representative of the city, I think with Mr. Mathews, against the irony of submitting such specifications to us when city officials were continuing to withhold their formal agreement in writing to the terms of settlement that had at that time been arranged.

"We are pleased to have your assurance that 'there has never been at any time any opposition on the part of the city of Los Angeles to the plan of your company for building a line into the Owens Valley.' It is, nevertheless, unfortunately true that for a period of nearly two years the city of Los Angeles has persistently and successfully sought to prevent the granting of rights of way by the government for the power plants from which we have planned to obtain motive power for the operation of our line, although at the same time disclaiming any desire for the power itself. During that entire period we have been vainly endeavoring to reach an adjustment of the difficulties which have been put in our path by the city of Los Angeles, and pursuant thereto have made offers of adjustment which were so plainly in excess of anything that could be reasonably expected of even the most patriotic citizen of Los Angeles that we are sure the general public will be most surprised to know of their objection, when the various details are made public in the course of time.

"If you will pardon us for saying so, it seems strange and inconspicuous that the city of Los Angeles, through its aqueduct counsel, should constantly visit personal abuse upon individuals identified with our enterprise and interpose obstacles of all sorts to the consummation of our plans, and wholly fail to make any such hostile demonstration against an individual who is busily and without molestation acquiring water rights at the upper end of Owens Valley notoriously for the purpose of adding to the very handsome fortune he has already made out of the Los Angeles Owens Valley venture.

NO STOCK SIDE.

AUTOMOBILE INSTEAD.

Councilmen Dromgold and Pease made a combined effort yesterday to secure the passage of a resolution for the construction of a stockade in Chaves Ravine. Councilmen Wallace and Yonkin joined in opposing the stockade, however, and succeeded in blocking all present prospect for relief at the City Jail.

The discussion over the stockade lasted most of the afternoon. In his argument for immediate relief, Councilman Dromgold said that the grand jury had made a careful investigation of conditions at the Police Station; he intimated that the Councilmen are laying themselves open to indictment for the unsanitary conditions at the Police Station.

Yonkin replied that there is a large assembly hall at the station that could be utilized as a branch jail until the Council is in condition to vote funds for a permanent improvement. He said that during the summer months the prison will be less crowded, and that there will then be less cause for complaint.

President Pease left the chair to make a plea on the floor of the Council for a stockade. He said that a great many business men have asked him to make an appropriation now for a jail in place of waiting until next year; they asked for it in the name of humanity, and urged that the Council has no right to force the police to keep prisoners under such conditions.

This appeal failed to win any votes for the opposition, and the $30,000 appropriation was turned down. Several times during the afternoon the suggestion was made that the funds for the stockade could be secured by increasing the liquor licenses; but not a member of the Council had the temerity to make such a suggestion during the discussion.

At no other time in years have the liquor interests rested so secure from molestation by the Council as at present.

But the Council managed to find a way to buy an automobile for the Fifth Ward Police Station, a magnificent machine, costing more than $4000. The money stringency loosened perceptibly when the automobile discussion started.

It was at first intended that the automobile should be secured for the fire department; but this did not prove popular, and it was shifted to the police department instead. Yesterday some of the citizens of the Fifth Ward told the Council that their section of the city needs an automobile more than any other. After a short discussion the Council voted to buy the auto for the University Police Station.

In the lobby the report was circulated promptly that the Council has bought an auto for the Fifth Ward to square the sewer appropriation for Boyle Heights.

HITS CLOCKERS,

NO MORE FORM SHEETS.

Form charts and papers puporting to give advance information as to the results of races are placed under the ban of the law by an ordinance passed yesterday by the Council. The ordinance is directed at a couple of racing sheets that are sold on the streets each morning purporting to give advance information on what is going to happen in the day's racing at Arcadia.

The ordinance provides the extreme penalty permitted for a misdemeanor offence in case conviction is secured. The culprit may be sent to jail for six months and fined $500.

Under the new law it is unlawful—"for any person, firm or corporation to print, publish, distribute, circulate, sell or give away, any form chart sheet, circular, list or publication of any kind giving or purporting to give, or represented as giving an tip, information, prediction or selection of, or advice as to, the winner or probable winner, or the result or probable result of any horse race or other race or contest, thereafter to take place, of any tip, advice or information as to how to bet on any such horse race or other race or contest."

These Get Reward.

Police Officer Connelly assisted the Council yesterday in selecting the proper persons to receive a part of the reward for the capture of the slayer of Officer Lyons. He told the legislators that he received more assistance from young Armstrong, who partially stunned Murderer Meskil, by a blow with a billiard ball. Asmus is to receive $40 for tipping off to Connelly that a man resembling the description of the murderer was in the billiard hall on Central avenue. Armstrong gets $40 for a lucky blow with the billiard ball and Murry gets $20 for putting a lick in when he saw an opening. This disposes of the $100 reward offered by the Council.

Reaches Patrons, Too.

Patrons as well as operators of bucket shops are included in the new anti-bucket shop law passed by the Council yesterday. It provides that it shall be a misdemeanor offense to deal in a bucket shop. In order that the operators may be duly alarmed, the new law provides a jail sentence as well as a fine for convictions. This ordinance is expected to prepare the way for chasing all the bucket shops across the city line into Pasadena.

Sample Shoes.

All styles. All sizes.
$6.00 shoes, $3.25. $4.00 shoes, $2.50.
$3.50 shoes, $2.00. $2.00 shoes, $1.00.
Top floor, Bryson Block, Second and Spring.

Piles Cured in 6 to 14 Days.

Pazo Ointment is guaranteed to cure any case of Itching, Blind, Bleeding or Protruding Piles in 6 to 14 days or money refunded. 50c.

AT THE COURTHOUSE.

TWIGBENDING TO BE UNHAMPERED

SCHOOL BONDS AGAIN IN FAVOR WITH INVESTORS.

Supervisors Dispose of Willowbrook and San Gabriel Issues—Bids Obtainable for First Time in Three Months, Showing Gratifying Improvement in Financial Conditions.

The decided improvement in financial conditions throughout the country has shown itself in a way very gratifying to the Board of Supervisors, because yesterday for the first time in three months, was it possible for them to dispose of a school bond issue.

Bids for the $9500 issue of Willowbrook school district 5 per cents and the $2500 issue of San Gabriel school district 5 per cents were opened. James H. Adams & Co. were awarded the Willowbrook issue at par, with accrued interest to date and $12 premium. The San Gabriel bonds went to the Los Angeles Trust Company, at par, with accrued interest to date and $1 premium.

All the Supervisors were present at the meeting, which was mainly devoted to routine business. At the petition of residents, an order was passed changing the names of Mountain View avenue to Friend avenue, Emmett and Cedar streets to Lexington avenue, and Seneca street to La Mirada avenue. A petition that thirteen arc lights be installed on East First street, at its junction with Alma and neighboring thoroughfares, was referred to Supervisor Manning, the board being of the opinion that no legal authority exists for such action.

Fred Rickert's application for a hotel license for Heidelberg Inn, Cahuenga Pass, went over until Monday. Charles Helmer, R. Soto, D. Seama, G. Billalva and A. Presiade were granted a reduction of their jail sentences because of good behavior on the chain gang.

The County Treasurer's request for a steel manganese safe was granted, and bids will be asked for soon.

This safe will be used at the Courthouse to store the $1,500,000 worth of bonds deposited by Los Angeles banks as security for the county money deposited with them, in accordance with the statutes.

Heretofore these bonds have been kept in a vault downtown, but as the coupons are continually falling due and must be turned over to their owners at such times, the County Treasurer has been put to much inconvenience.

MURDERER INSANE.

BUT WILL ESCAPE DEATH.

Although J. P. De Plaa will not be hanged for the murder of A. W. Wethern on December 9 last, he probably will be dead sooner than if actually condemned to death. Physicians who were witnesses at his trial in the Superior Court yesterday testified that De Plaa was insane, suffering from softening of the brain, and that he could hardly live a year.

The trial of De Plaa for murder was side-tracked to enable the jury to pass upon the question of his sanity at the time he shot and killed Wethern and wounded another man. The verdict was that the prisoner was insane and he was committed to the State Hospital for the Insane at Patton until cured, "when he is to be brought into court for further orders." There will never be any "further orders."

Dr. Frederick C. Shurtleff and Dr. George W. Campbell both testified to the insanity of the prisoner in emphatic terms and asserted that he was suffering from softening of the brain. They added he would probably die in the insane asylum before the end of the year.

While Wethern and a number of his fellow-workmen were sitting at noon in front of their place of business, on Maple avenue, on December 9, last, De Plaa walked past and without any provocation drew a revolver and shot Wethern and wounded another man. De Plaa then returned to his rooming-house nearby, changed his coat and went to a saloon, where he was arrested.

TWO WILLS OFFERED.

OLD TESTIMONY ABOUT ONE.

A contest between the heirs of Mrs. Martha E. McGee, who died in Los Angeles, August 21 last, in her eighty-eighth year, leaving two wills, comes to a hearing before Judge Rives this morning. One granddaughter, Mrs. Maud Bort of Los Angeles, who cared for her grandmother for six years before death, has asked that the court admit to probate the will signed eight days before the testator's death, by which Mrs. Bort receives almost all of the $40,000 estate.

The other heirs, Mrs. Anna Newham, a daughter, and eight grandchildren, all living in Kansas City, where the property is, oppose the petition and present a will made by Mrs. McGee, in 1905, in Denver, which has already been admitted to probate in Missouri, and by which the heirs share equally.

The Missouri heirs secured the depositions of the witnesses to the last will, Katherine Woolwitz and Mayme Keller, who swore that the dead woman was very feeble during her last illness and could not read or write; that when Robert Bort handed the will to her to sign, he simply told her that it was a paper and that later, Mrs. Bort remarked to the witnesses that it was not a will. She is also said to have stated that if the Missouri relatives wished "to fuss over the property, they will have to come out here."

HUNTERS HUNTED.

NEGRO YOUTHS IN JAIL.

Hungering for toothsome jackrabbits and quail of the Laguna Ranch, eight negro youths of Los Angeles went forth yesterday morning to hunt over that preserve and last evening three of them, Joseph Bowens, James Harvey and James Lampkin, received from Justice Pierce ten days each in the County Jail.

At the examination, it developed that the others, Rafael Morgan, Jesse Harvey, Joe Hardner, Joe Henry, and Robert Lampkin only went along as an escort.

Henry, however, carried a few birdshot in his hand and thigh as a souvenir of the expedition, for when H. H. Hubbard, the owner of the land, rounded up the lads, Henry was so slow crossing a stream, at Hubbard's command, that the latter fired at him.

The lads, after their capture, were loaded into a wagon with a couple of ranch hands as guards and brought to Los Angeles. Near Temple Block, Jim Lampkin thought he could escape, so he leaped from the vehicle and ran for three blocks, when he was caught again by his pursuers.

ANOTHER WOMAN.

DIVORCE DECREE GRANTED.

Two years after Fred R. Hill vanished from the central West after his separation from his wife, Ruby, she met him in a crowd at Santa Monica. He was accompanied by another woman, and Mrs. Hill was so surprised that she did not speak to him. But she presently made inquiries and by the aid of his sister, eJnaette, found that for some time he had been living in Santa Monica with a woman whom he introduced as his wife.

"I had no idea that Fred was in this part of the country," said Mrs. Hill, yesterday, in Judge Monroe's court. "We were married in 1902 in Illinois, and then we moved to Wisconsin. Fred was employed on the Northwestern Railroad, but he began to drink and finally I told him that unless he could manage to pay the housenold expenses, I could not get along. I was compelled to leave him in 1905 and went back to my mother."

The court yesterday, granted her a decree of divorce and gave her the custody of her 4-year-old boy. Hill did not contest the suit.

COURTHOUSE NOTES.

BREVITIES MISCELLANEOUS.

GUARDIAN FOR HUSBAND. Josephine Hartshorn, wife of Jonathan T. Hartshorn, yesterday filed in the Superior Court a petition asking that she be appointed guardian of her husband, who, she says, is incompetent to manage his affairs. She also asserts that he is estranged from the members of his family, and labors under various delusions regarding them, so that he threatens to entirely dispose of his property that they may never inherit it. His estate consists of $5000 in bank, $5.00 in notes and mortgages, two lots in Pasadena and forty acres of land in Pennsylvania.

DAUGHTER SUES FATHER. Alleging that her father is able to support her and will not, Opal McMurtrie, the twelve-year-old daughter of Thomas A. McMurtrie, yesterday filed in the Superior Court through her guardian, Mrs. Lydia A. McMurtrie, a suit against her father for $8 a week.

CITY DEFENDANT. Asking the court to enjoin the city of South Pasadena from maintaining an embankment in a water course at Mission street, Mrs. Helen M. Burnell yesterday filed in the Superior Court a suit against that city for $850 damages for alleged injuries to her ranch by water diverted because of the embankment.

DEMAND PAYMENT. C. C. Stuart and Sarah M. Stuart yesterday filed suit in the Superior Court against the Home Insurance Company, which, they say, refuses to pay a $1500 fire insurance policy.

DENIES SIGNATURE. Mrs. Mary Hall yesterday filed in the Superior Court a suit against Maude Blaisdell and others, to have set aside a mortgage on her property, dated September 18, 1907. She says she never gave, never saw and never signed it, although it purports to be security for a

(Continued on Third Page.)

BISHOP'S CUP CHOCOLATE

Containing Both the Milk and the Sugar

Have a cup today—and you'll want it every day

So good to drink, so easy to make—in a minute, with boiling water. All grocers.

BISHOP & COMPANY.

APOLLO PLAYER PIANO

The Standard Of The World

Plays 88 Notes

or the entire keyboard of the piano.

This is but one of many superior and exclusive features of the APOLLO.

We shall be glad to demonstrate to you.

Free Music

J. B. BROWN MUSIC CO.
648 S. BROADWAY
OPPOSITE BULLOCKS

"Walk-Over"
Shoes $3.50, $4, $5
J. F. HUGHES, Prop.
111 S. Spring and Cor. 4th & Spring

Men's Overcoats and Rain Coats
At 25 per Cent Off
MATHESON & BERNER
Broadway, Cor. Third

Syrup of Figs and Elixir of Senna

Cleanses the System Effectually; Dispels Colds and Headaches due to Constipation; Acts naturally, acts truly as a Laxative.

Best for Men, Women and Children—Young and Old.

To get its Beneficial Effects Always buy the Genuine which has the full name of the Company

CALIFORNIA FIG SYRUP CO.

by whom it is manufactured, printed on the front of every package.

SOLD BY ALL LEADING DRUGGISTS.

one size only, regular price 50¢ per bottle.

WHY LAND AT CORCORAN

Will Place You Beyond The Reach Of Panics

Special Excursion
Wednesday Night, Jan. 22
Chartered Pullman

CORCORAN is the new city with the thousands of acres of wealth-producing land around it.
CORCORAN acreage is the home of alfalfa, the raisin grape, the sugar beet, and asparagus.
CORCORAN'S new million-dollar sugar beet factory is nearing completion.
CORCORAN is the most fertile spot in the famous San Joaquin Valley.
CORCORAN is attracting hundreds of homeseekers who realize that rich soil and water without end is the only never-failing source of wealth.
CORCORAN is midway between the two greatest markets in California—San Francisco and Los Angeles.
CORCORAN lands constitute an independent, self-supporting empire.
CORCORAN lands afford you free WATER, and FREE NATURAL GAS for light, heat, and power.
CORCORAN lands are placing scores of thoughtful people beyond the reach of panics.
CORCORAN is backed by such prominent men as General H. G. Otis, H. J. Whitley, W. C. Patterson, Arthur Letts, Robert Hale, R. B. Lane, Dr. Alan Gardner, Judge M. R. King, J. Jepson, O. J. Wigdal and Geo. Hansen.

Rich Lands, Close to Town and Railroad
$25.00 Per Acre and Up

Special Excursion Wednesday, January 22nd
Call Now at 357 South Spring St. For Tickets

Security Land & Loan Co.
Owners and Developers
Newport & Milner, General Agents
357 South Spring Street. Northwest Corner Fourth

have long since been recognized as the foremost manufacturers of mechanical instruments of all kinds where absolute accuracy and perfect workmanship were essential to their making.

Mathematical Instruments
Surveying Instruments
Drawing Materials
Measuring Tapes, Etc.

in order to be fully satisfactory must be perfect in every detail. This is never lost sight of in the making of any of the Keuffel and Esser goods and you may be sure everything bearing their name is the highest standard of quality. We are agents here for these goods and carry in stock almost everything you could wish for in this line. We have recently extended our line to include surveyors' transits, levels, etc., and are now showing some excellent instruments. If you are interested in this line or are in need of field books or any kind of drawing instruments you should see our stock of these goods.

Beacon Shrimp Pen Pencil

The best and most reasonable stylographic pen pencil on the market. The cut below is exact size of the Shrimp. Just a convenient little pen for the vest pocket. Never leaks. Will last forever. Price $1.50.

Grimes-Stassforth Stationery Co.
232-234 SOUTH SPRING STREET
Home Ex. 131 (Opposite the Orpheum) Sunset Main 131

James W. [illegible]
161 N. Spring St.
224 New High St.
Dealer in
Water Pipe
Sewer Pipe
Plumbing Material
PLUMBING DONE

Los Angeles Daily
The San Francisco Chronicle
Ramona Boot Shop
516 South Broadway
Home 1151
Advertisements
Subscriptions
F. A. TAYLOR.

Best Furniture at Lowest
We have a complete stock of furniture. Your credit is good.
Dubois & Davis
213-15 WEST SECOND ST.

Largest and Finest Stock of Furniture in the City
Pease-Shaw Furniture Co.
640-642 SOUTH SPRING ST.

Men's Clothing
Our complete stock of men's clothing at half price
LOWMAN & CO.
131 South Spring

WALL PAPER
PAINTING and PAPERING
Estimates Furnished
GOODWIN
623 South Spring

Men's Clothing
Clothes for Men and Young Men.
DESMOND'S
Corner Third and Spring Streets

COPYRIGHT
James W. Hellman
161 N. Spring St.
224 New High St.
Dealer in
Water Pipe
Sewer Pipe and
Plumbing Materi
PLUMBING DONE.

Los Angeles Office
The
San Francis
Chronicle
Ramona Book Store
516 South Broadway—Telep...
Home 1975
Advertisements and
Subscriptions Receive
F. A. TAYLOR, ...

Best Furniture at
Lowest Pr...
We have a complete stock of high ...
ture. Your credit is good here.
Dubois & David...
215-14 WEST SIXTH ST.
Largest and Finest Sto...
Furniture in the W...
Pease Bro...
Furniture C...
640-646 SOUTH HILL ST.

Men's Clothi...
Our complete stock of ...
clothing at half price
LOWMAN & CO.,
131 South Spring St.

WALL PAPER
PAINTING and PAPERH...
Estimates Furnished
GOODWIN BRO...
23 South Spring

...EN FACE; VEILED HAND.

...IDER'S PLAN ...OIL OIL BATH.

...w Witness in Assault Case at Holtville.

...ic Treatment for the Land Jumpers.

...t Stir Over Trial for Alleged Assault.

[BY DIRECT WIRE TO THE TIMES.]

EL CENTRO, Jan. 20.—[Exclusive ...ch.] Holtville and vicinity are ...ed over the trial of Ed. E. Boyd, ...well-known real estate operator of ...Vista, and L. Asbury, foreman of ...Chaplin ranch of that vicinity, on ...charge of assault made by Luther ...Cox, who, it is alleged, has been en...ed for several months in settling ...land jumpers on lands in the vicin... of Holtville.

...Cox is the man who was attacked ...a party of masked men last week, ...ged and hurried toward the ...o River while he alleges threats ...ade to duck him into the wa... which run on a level of forty or ...ot below the general lay of the ...

...was rescued by Constable Harris, ...ox says he recognized in the ...Boyd and Asbury. As Phelps ...d a claim on lands which Chap... as school lands, but which ...declares is government land ...ubject to entry, he alleges that ...'s foreman was instigated to ...k attack for this reason.

...Boyd and Asbury were ar... and today a venire of forty ...as drawn for the trial before ...Samuel Webb of Holtville. ...ial is being held in the tempo... ...court building there and about ...ty members in the vicinity are in ...ndance. Deputy Dist.-Atty Phil ...is conducting the prosecu... and Shaw & Brewer of Imperial ...for the defense.

...is evident this will be one of the ...ost interesting recent cases outcrop... of the land troubles in Im... County. A jury has been se... and the examination of the men ...n the venire indicates that the ...s of right or expediency of set... protective organizations to op... against claim jumpers will cut ...a great figure.

...is much more back of the ...the simple charge of assault ...feeling is shown. Boyd said ...he did not deny being at ...of the assault upon Phelps, ...it was he who prevented ...ustment being meted out to ...masked men were plan... to throw Phelps in a barrel of crude ...came up and prevented this, ...he was warmly thanked by ...of night raiders. He says ...was followed by his arrest ...the leaders.

...examination of prospective ...y, it leaked out that there ...formed a protective league ...obligations, and one man ...swore declared that he had ...constitution, but afterward ...d that it was provided that ...force was to be used to get ...jumpers and he then withdrew. ...said that Phelps, who has been ...around Holtville for the past ...rs, has had fat picking in gath... information which he has sold ...pective claim jumpers and that ...secured the enmity of many ...in the community. It is pre... that the trial will require sev... days.

MINES AND MINING.

...ELTER SCHEME ...EETS APPROVAL.

...OIL FUEL BE SUCCESSFULLY ...USED IN SMELTING?

...ills to Be Scene of Placer ...ing Operations of Recent Ar... in Los Angeles from National ...Most Primitive Method of ...ing Gold from River Bed.

...special article, which appeared ...columns last Sunday, on the ...mining situation, has caused a ...deal of comment among mining ...and the general impression ap...s to be that the scheme is entire... safe and would add untold ...th to this city's position as the ...ter of the great Southwest ...empire.

...is one point that does not ...have been made quite clear ...and that refers to the use of ...smelting operations. As the in... now stands, the use of coke in ...there seems to be imperative for ...that the charges must be ...by some material carrying in... and of sufficient resistance ...the enormous weight. ...Wedekind, the well-known ...ist, who was in direct charge ...position to erect a smelter ...neighborhood last spring, in ...before the Chamber of ...at that time, made the an... that the proposed works ...the oil-fire reverbatory pro... made the statement that the ...was in perfect working order ...Arden Chemical Works' Plant ...Pacific Coast, and that the ...had been running without a ...for two years at that time. ...mentioned that the Mountain ...Company at Gould's Head, on ...Bay, and the Camp Seco ...in Northern California, were ...same methods of smelting. ...has been engineer in the ...of the Guggenheims and of F. ...Holmes and was also engineer ...Peyton Chemical plant men... As such, his remarks ...due to the utmost considera...

...The Times is not thoroughly ...on the subject, it intends to ...the matter thoroughly and will ...information from time to ...as the process is, one that can ...used in commercial smelt... ...to reason that Southern... with its inexhaustible sup... oil, would rapidly become ...clearing house of the en...

...no present information goes, ...the process has not yet ...perfected and cannot be gen... to the best advantage in ...small reduction of heavy ...is true that a plant, using a ...process invented by a Mil... ...in the experimental ...in Mexico, but, up till ...definite assurance of suc... ...commercial basis of opera... ...been received. While the ...Works may have been ...it should be re-

...membered that the charges are not as heavy as would be the case in the reduction of ores and it is therefore possible that its success cannot yet be taken as a criterion of what might happen in the latter case.

The subject is one fraught with immense possibilities to the oil industry and to this city and The Times would therefore be glad to receive any information which its readers may have upon the subject.

Oil or no oil, it nevertheless remains a self-evident and indisputable fact, that the vicinity of Los Angeles offers the finest field for successful smelting that can be found in all this broad land—north, south, east or west.

Placer Mining in Colombia.

Colombia is to be the scene of operations of a mining man named Henderson, who formerly followed the contracting business in Washington, D. C., but who has lately moved to the more enjoyable climatic conditions of the country surrounding this city. He has recently returned from a three months' trip to Colombia, where he has secured valuable placer ground. As soon as arrangements can be made for a suitable dredging plant, he will return to work the ground.

Probably there is no more primitive method of obtaining gold from a river bed than that employed by the natives of Colombia. In one of the streams that flows into the Caribbean Sea, the Indians wade out in the water just too deep for them to keep their heads above, and quickly ducking down, each with only a "batea," scoop up sufficient sand in the course of the day to pay from $6 to $28. Their day is nine hours long, and they work on shares. Each night, after the work is over, the owner of the land, weighs the gold dust and nuggets, and divides evenly with each native. The gold is washed in the stream as soon as it is brought up. Sometimes the patient divers are employed by the day for wages, but generally on shares; in either case, they are richly paid for their labor.

By way of comparison, it is interesting to note that dredges, worth $100,000 each, on the Yuba and Feather rivers in the north, are working on gravel and sand that averages about 20 cents per yard, and the operators do not abandon ground unless it runs down below 8 cents a yard. This shows the great value of the South American field. The climate of the low river lands is notoriously hot, as Colombia is situated so near the Equator; but it also possesses all temperature, even to perpetual snow in the Cordilleras. The Indians have washed gold in these streams for many years in their own crude way. Their country produces, besides, nearly a score of other minerals, while a good part of the platinum used in the world is obtained from the upper San Juan, a river on the Pacific Coast.

Quartette Cyanide Plant.

Definite information regarding the proposed new plant for the big Quartette mine, at Searchlight, has been received, and it is understood that work will be rushed just as soon as the plans, already accepted by the general manager, are returned from the company's head office in Boston.

The plant will have a capacity of 150 tons a day, and will cost in the neighborhood of $30,000. While the contract has not yet been definitely signed, it is practically assured that a local concern—the Blaisdell Cyaniding Company—will have complete charge of construction.

The mine is already equipped with a thirty-ton stamp mill, and during its operations of several years, 60,000 tons of tailings have been saved.

THE INFERIOR COURTS.

DOLLARS SAVED BY MILLIONAIRE.

BEGS FOR MERCY AFTER FIFTH CASE OF LAW-BREAKING.

Construction Company's President Escapes With Insignificant Fine, Although Convicted on Four Previous Occasions—Wife Afraid Head Will Be Chopped Off.

Although he had been in the Police Court on four previous occasions on charges of violating the speed ordinance, Robert G. Neustadt, vice-president of the Richards-Neustadt Construction Company, yesterday got off with the low fine of $10, after having been convicted of a fifth offense. Within the past month, dozens of autoists have been fined twice and three times as much for a first offense.

Neustadt was defended by George Beebe, Assistant District-Attorney of the State. He had been arrested on Main street Saturday afternoon, on the charge of driving at a rate of more than twenty miles an hour.

Yesterday he came to court from his home at No. 2515 Wilshire boulevard and, upon the advice of his attorney, entered a plea of guilty. Mercy was asked because he had been ill for some time in Pasadena and had not learned the new law regarding speed.

The machine driven by Neustadt is one of the most powerful in the city, carrying a 100-horse power engine. It is capable of running away from almost any other auto in the city, and the motorcycle officers testified that the wheels were flying just before the arrest was made.

Some months ago William Nevin, a well-known young society man of Los Angeles, was arrested for a third offense against the speed laws and was fined $100, after several attorneys had fought for days to keep him out of jail.

Fourteen men were fined yesterday in the Police Court for violating the speed ordinance and as many more were arrested.

Wife Fears Hatchet.

E. F. Knapp was held for trial in the Superior Court yesterday, after preliminary examination before Justice Rose. He was charged with having attempted to chop his wife's head off with a hatchet. The assault was alleged to have occurred at the home of the couple on San Julian street, January 12. Bail was fixed at $1500, which the defendant was unable to give.

Embezzlement Charged.

Nathaniel Phillips, treasurer of David Camp of the Woodmen of the World, must answer to a charge of having embezzled several hundred dollars from the camps treasury, according to a complaint filed with the prosecuting attorney yesterday. Phillips will plead not guilty.

Argument Over Rug.

Mrs. Katherine Bletch of No. 730 East Thirty-eighth street yesterday charged H. Barber, manager of the Barber Rug Company, with battery.

The argument preceding the alleged assault occurred over 25 cents, which Barber demanded, and which Mrs. Bletch refused to pay. She says she ordered a rug to be made by the Barber company, which was to cost $3.25. A border was to cost 50 cents extra, and fringe was to make the bill $4. When the rug was delivered it was minus the fringe. Mrs. Bletch agreed to overlook this, but refused to pay more than $3.75.

She avers that Barber threw her from the porch and injured her.

SOZODONT TOOTH Powder

used with Sozodont Liquid makes an ideal dentifrice, surpassing anything of the kind ever offered to the public. Ask your dentist.

TEA

There's plenty of humbug in tea; not one ounce in a ton Schilling's Best.

Your grocer returns your money if you don't like it; we pay him.

BROWN'S BRONCHIAL TROCHES — COUGHS & COLDS

Cure sore throat. Relieve Bronchitis and Asthma. Contain nothing injurious.

PUBLIC SERVICE.

(Continued From Second Page.)

$180 note. Mrs. Hall avers that she is unable to read or write.

FOR HUSBAND'S DEATH. May E. Barnes, for herself and as guardian of her four minor children, yesterday filed in the Superior Court a $50,000 damage suit against the Pacific Railroad Company for the death of her husband which, she says, resulted December 11 from injuries received by him the night of November 30, when he was run down by a trolley car at First and Los Angeles streets. She asserts that the car had neither a headlight nor a fender, and was negligently operated.

EJECTED; SUES. Asking $5000 damages for his ejectment from the "Owl" train at Bakersfield on October 5, Enoch H. Morgan yesterday filed in the Superior Court a suit against the Southern Pacific Railroad Company. He says he was returning to Los Angeles from Newman on a round-trip ticket, which was refused by the conductor, who demanded the payment of fare. Morgan refused payment and had to leave the train at Bakersfield, where he says, he suffered in health from exposure.

INMATE BOISTEROUS. Justice Summerfield yesterday sentenced John Romayne to ninety days in the County Jail upon his conviction for disturbance of the peace at the County Farm, of which he is an inmate. Superintendent A. F. Wade said that Romayne, who is 60 years old, had been very boisterous and had attacked him.

ASKS PROBATE. George E. Adams, executor under the will of Elbridge O. Stone, who died in Los Angeles on January 11, leaving his $12,000 estate to relatives, filed the will yesterday in the Superior Court for probate.

PAYMENT SOUGHT. The Remington Typewriter Company yesterday filed suit in the Superior Court against the Sixth Street Bank of San Diego, seeking payment of $612 for merchandise alleged to have been furnished to E. E. Scharf of San Diego under a contract by which the bank guaranteed his account to the amount of $1000.

WESTFALL ARRAIGNED. Will Westfall, alleged accomplice of Rob Brown in horse stealing, was arraigned before Justice Summerfield yesterday on a charge of grand larceny in taking four horses from the Bixby ranch. He pleaded not guilty, but was unable to give bail, which was fixed at $5000. His preliminary examination was fixed for Thursday morning at 10 o'clock.

INCORPORATIONS. Articles of incorporation were filed with the County Clerk yesterday by the El Centro Fruit and Produce Company of Long Beach, capital stock $60,000; the Clearwater Literary Society; the National Vending Machine Company, capital stock $250,000; the Children's Shoe Store, capital stock $50,000, and the Morse Oil Company, capital stock, $240,000.

TAILOR HURT. Herman Boessler yesterday filed in the Superior Court a $5000 damage suit against the Los Angeles Gas and Electric Company, for injuries to his back and limbs, received, he says, in the gas explosion on February 13, 1907, on Second street.

PRIZE DOG POISONED.

"Prince," the prize bull dog, owned by Attorney Fred H. Thompson of South Olive street, died from arsenic poisoning yesterday and Thompson has offered a reward of $100 in gold for information leading to the arrest and conviction of the man or woman responsible for the animal's death. "Prince" was the only Los Angeles dog that attended school regularly. The children in the neighborhood of the Thompson home are planning to have a funeral for their dead playmate. They will select a spot in which to bury the remains and put a little headstone over it.

Lord Curzon, ex-Viceroy of India, yesterday received a majority of the votes in the election to fill the vacancy among the representative peers of Ireland caused by the death last November of Lord Kilmaine.

Appetite for Crabs

THE codfish has an enormous appetite for shell-fish, crabs and lobsters. He eats them alive and he eats them raw. He eats them all without indigestion and grows fat. He has a powerful liver.

The oil from the cod's liver makes

Scott's Emulsion

A natural power to digest and to produce flesh is in every spoonful. This power means new vigor and new flesh for those who suffer from wasting diseases.

All Druggists; 50c. and $1.00

Both Phones Ex. 552

Central DEPARTMENT STORE LOS ANGELES
609 to 619 S. BROADWAY
"YOUR MONEY'S WORTH OR YOUR MONEY BACK."

21c Day To-Day

Today Jan'y 21st—21c Day

NO PHONE OR MAIL ORDERS ON THIS 21-CENT MERCHANDISE.

IN ORDER to make Tuesday as big a day as Monday—and in order to thoroughly arouse your bargain spirit, we have planned a wonderful list of much wanted merchandise—all at prices that will awaken unusual Tuesday interest. If you have the least spark of the bargain spirit, you will want to be here—and will come.

Particular attention should be given to this 21c sale.

Wash Goods, Domestics, Linens, Etc., At 21 Cts.

WASH GOODS—A big variety of dimities, fancy barred lawns and striped and dotted swisses; all new and worth up to 35c a yard. Choice, Tuesday, at 21c

WASH GOODS—Fine Egyptian cotton nainsooks, long cloth, India linons, etc.; splendid new spring materials worth 25c and 29c a yard. Choice at 21c

SHEETING—3000 yards fine unbleached sheeting; 72 inches wide; splendid serviceable quality regularly worth 27½c a yard. Choice, Tuesday, a yard 21c

TOWELS—500 linen huck towels; fringed and hemstitched; various styles; all good 29c and 35c towels. Tuesday at 21c

SUITINGS — 1000 yards fine white wool suitings and wool poplins; a splendid Tuesday bargain. Choice, per yard, at 21c

PLAIDS—2000 yards fine school plaids in new and pretty effects; good assortment of patterns. Choice, Tuesday, a yard 21c

DAMASK — Fine Turkey red table damask; fast color; 60 inches wide; a regular 40c quality. Choice, Tuesday, a yard 21c

Embroidery, Laces, Hosiery, Underwear, Etc.

BELTS—Women's fine silk and leather belts; all good colors and all sizes in the lot. Regular 35c belts. Choice Tuesday at 21c

LISLE HOSE—Women's seamless, fast black lisle stockings; best lisle thread; all sizes. Regular 25c hosiery. Choice, per pair, at 21c

RIBBED VESTS—Women's high neck and short sleeve vests; also high neck and long sleeves and low neck and sleeveless; shaped; all sizes. Regular 25c values at 21c

EMBROIDERIES—Swiss, nainsook and cambric edges, bands, insertions and flouncings; best St. Gaul make; beautiful eyelet, openwork and shadow patterns; widths up to 12 inches. Regular 25c, 28c, 32c and 35c values. Choice, Tuesday, a yard 21c

VENISE LACES—White and ecru medallion, bands, edges and appliques in a wide range of new patterns; also black Chantilly edges and white Torchon and Cluny laces in bands and edges. Regular values from 25c to 35c a yard. Choice, Tuesday, a yard 21c

Suits at Half Price

$25 and $30 Suits Now 13.95

Just 20 tailor made suits for women; materials of fine broadcloths or checks; jackets satin lined; some trimmed with braid and others plain; skirts made with plaits and trimmed with folds.

EVERY SUIT A SPLENDID VALUE AT THE REGULAR PRICE.

Regular former selling prices from $25 to $35. To clean up Tuesday, second floor, priced at 13.95

Bear-Skin Hats and Caps Reduced

Phenomenal reductions in children's bearskin hats and caps are in force Tuesday. Because of the desire to make a quick clean-up in this department during the January Clearance Sales, these great savings result. Second floor, Tuesday.

3.98 Bear Skin Hats and Caps 98c
2.50 Bear Skin Hats and Caps 50c
1.98 Bear Skin Hats and Caps 35c

1-3 Off Trunks, Etc.

It's an opportunity you cannot afford to miss, if you are intending to make purchases in trunks, bags or suit cases. These are now priced at 1-3 off in our basement.

CANVAS COVERED TRUNK—Oil painted; heavy steel corners and clamps. A very strong trunk that will give good service. Priced thus:

5.50 30-in. size....3.67 6.90 34-in. size....4.60
6.30 32-in. size....4.20 7.50 36-in. size....5.

6.50 SUIT CASES 4.34—Warranted cowhide; 24-inch size; hand riveted; art linen lining; shirt fold and straps; solid leather corners.

EMBOSSED METAL COVERED TRUNK — With oval top; good hasp lock and strong side bolts; sheetiron bottom.

34-inch size, worth 5.50, at.....3.67
36-inch size, worth 6.30, at.....4.20

WOMEN'S SHEEPSKIN OXFORD BAG—Of embossed alligator; heavy frame, with sliding lock and spring catches; inside pocket.

15-inch size, worth 2.40, at ... 1.60
16-inch size, worth 2.70, at ... 1.80

Clothing Acceptable to Well Groomed Men

Alfred Benjamin & Co.'s

Correct Suits and Overcoats

AT

$15 SPECIAL SALE PRICES $21

For GARMENTS WORTH TO $25.00 | For GARMENTS WORTH TO $35.00

Half-Yearly Trouser Sale

Pants suitable to go with your Sack, Cutaway or Prince Albert coat and vest

$3.75 For $4.50, $5.00 AND $5.50 VALUES | For $6.00, $6.50 AND $7.00 VALUES $4.50

New Effects in Splendid Variety

James Smith & Co.

BRYSON BLOCK 137-139 South Spring Street LOS ANGELES

The Packard SHOE FOR MEN

More than half a million men are wearing Packards. Are You? If not, why not? You can't do better, and may not be doing as well.

UP TO DATE MADE TO WEAR

SOLD BY PACKARD SHOE STORE
Herbert R. Hamilton, Prop.
435 S. Spring Street

$3.50 $4.00 $5.00

FREE FURNITURE

A new move and a mighty important one to furniture buyers.

Come in and see how we do it.

H. ARNOLD FURNITURE CO., 648 SOUTH MAIN STREET.

CUTLERY
Exclusively
OTTO STEINEN SUPPLY CO.
210 WEST THIRD STREET
We sell cutlery of every description. Cutlery sharpening and repairing.

Finest Display of OSTRICH PLUMES and Feathers in Los Angeles
Prices that are not duplicated
MARVEL MILLINERY
241-243 South Broadway

LOS ANGELES Ostrich Farm
Opposite Eastlake Park
FIVE ACRES OF GIGANTIC BIRDS
Downtown Salesrooms 324 South Broadway

Ocean Steamships.

Hamburg-American
$50.00 and up, 1st class according to steamer and destination.
by most modern and luxurious leviathans.
London, Paris, Hamburg: Bluecher ..... Jan. 17; Graf Waldersee ..... Jan. 23; Amerika (new) ..... Jan. 29; Pres. Lincoln (new) ... Feb. 1; Pres't Grant (new) ... Feb. 8
Sails to Hamburg direct.
Gibraltar, Naples, Genoa, Alexandria: Moltke ..... Jan. 29, April 22; Hamburg ... Feb. 15, Mar. 21; Bulgaria ..... Feb. 21, April 17; Batavia ..... Mar. 7, May 2
Weekly sailings by 12,000 turbine steamers from Marseilles and Naples.

West Indies and Orient
Special cruises by superb steamers, lasting 16-79 days. Cost from $75-$200 and up.
NILE SERVICE. Bookings here for steamers of Hamburg and Anglo-American Nile Co.
Tourists' Dept. for General Information. Travelers' Checks good all over the world.
Hamburg - American Line
908 Market street, San Francisco and Local Agents in Los Angeles.

$50 TO EUROPE
And up, According to Steamer
First Class by the Following Lines
American Line
PLYMOUTH—CHERBOURG—SOUTHAMPTON
St. Louis ..... Feb. 1 | St. Paul ..... Feb. 15
Philadelphia ..... Feb. 8 | New York ..... Feb. 22
PHILAD.—QUEENSTOWN—LIVERPOOL
Merion ..... Feb. 1 | Haverford ..... Feb. 22
Noordland ..... Feb. 8 | Merion ..... Mar. 7
Atlantic Transport Line
NEW YORK—LONDON DIRECT
Minnetonka ..... Jan. 25 | Minnehaha ..... Feb. 15
Minneapolis ..... Feb. 8 | Minnetonka ..... Feb. 29
Holland-America Line
NEW YORK—ROTTERDAM, via BOULOGNE
Sailing Wednesdays as per Sailing List.
Noordam ..... Feb. 5 | Noordam ..... Mar. 11
Statendam ..... Feb. 12 | Statendam ..... Mar. 18
Ryndam ..... Feb. 26 | New Amst'd'm, Mar. 25
Red Star Line
NEW YORK—ANTWERP AND PARIS
Zeeland ..... Jan. 29 | Finland ..... Feb. 12
Kroonland ..... Feb. 5 | Vaderland ..... Feb. 19
White Star Line
NEW YORK—QUEENSTOWN—LIVERPOOL
*Celtic ..... Feb. 6 | *Celtic ..... Mar. 5
*Baltic ..... Feb. 20 | *Baltic ..... Mar. 19
PLYMOUTH—CHERBOURG—SOUTHAMPTON
*ADRIATIC — Jan. 29 | *Oceanic ..... Feb. 12
*Pantonic ..... Feb. 5 | *Majestic ..... Feb. 19
†New, 25,000 tons, has elevator, gymnasium, Turkish baths and *Orchestra.
BOSTON—QUEENSTOWN—LIVERPOOL
Cymric ..... Feb. 12, 7 a.m., Mar. 18, Apr. 22
New York and Boston to ITALY AND EGYPT
Via Azores, Madeira, Gibraltar, Algiers.
*Romanic, Feb. 1, 9:30 a.m. Mar. 14, Apr. 25, May 30.
*Canopic ..... Feb. 22, 2 p.m., Apr. 4, May 16
*Republic ..... Mar. 7, Apr. 18
*Cretic ..... Mar. 28, May 9, June 20
*CEDRIC 700 feet long, 21,035 tons. Feb. 15.
G. N. KOEPPEL, P. A. P. C., 30 Ellis St., San Francisco, Cal.; H. R. Rice Co., 609 South Spring St., Los Angeles, or any local agent.

The Oldest Steamship Office in Los Angeles
ESTABLISHED 1888
HUGH B. RICE CO.
609 South Spring Street
LOW RATES
Agents For All Lines

North-German Lloyd
Fast Express Service
PLYMOUTH—CHERBOURG—BREMEN 10 a.m.
Kaiser Wm. II ..... Feb. 4 | Kronprinz Wm. ..... Mar. 24
Cecilie (new) ... Feb. 18 | Kaiser Wm. II ..... Mar. 31
Kaiser Wm. II ..... Mar. 3 | Kaiser ..... April 7
Cecilie (new) ..... Mar. 17 | Cecilie (new) ..... Apr. 14
Twin-Screw Passenger Service
BREMEN DIRECT, 10 A.M.
Buelow ..... Jan. 28 | Breslau ..... Mar. 28
Barbarossa ..... Feb. 11 | Rhein ..... Apr. 7
Rhein ..... Feb. 27 | Zieten ..... Apr. 9
Seydlitz ..... Mar. 12 | Seydlitz ..... Apr. 16
Mediterranean Service
GIBRALTAR—NAPLES—GENOA, AT 11 A.M. CONNECTING AT GIBRALTAR FOR ALGIERS.
K. Albert ..... Feb. 8 | K. Luise ..... Mar. 14
*Neckar ..... Feb. 15 | *Neckar ..... Mar. 21
P. Irene ..... Feb. 29 | K. Albert ..... May 6
Friedrich ..... Mar. 7 | P. Irene ..... Apr. 4
*Omits Genoa.
Around the World Tours
EAST AND WEST.
North German Lloyd Express Line Marseilles—Naples—Alexandria.
GERMAN—MEDITERRANEAN—LEVANT LINE.
Marseilles—Genoa via Nables to the Levant.
ROYAL ROUMANIAN MAIL STEAMERS. Constanza—Constantinople—Smyrna—Alexandria.
North German Lloyd Travelers' Checks Good All Over the World.
OELRICHS & CO., NO. 5 BROADWAY, NEW YORK; ROBERT CAPELLE, 230 POWELL ST., SAN FRANCISCO, CAL.

Not in a Milk Trust
Horlick's Malted Milk
The original and genuine.
Avoid cheap substitutes
At your Soda Fountain
A glass of Horlick's Malted Milk—hot—makes a delicious and refreshing lunch on a cold day.
Ask for Horlick's
At All Druggists
Stirring the powder in hot water makes a nourishing, digestible food-drink, better than tea or coffee—no cooking. A cupful—hot—on retiring induces restful sleep.

Infants' Wear
Juvenile Clothing
and Toys
BEEMAN & HENDEE
447 So. Broadway

Featherweight Trunks
Strongest light trunk made
Saves excess baggage charges
Whitney-Burroughs Trunk Co.
$20 to $32 419 South Spring Street

Shoes at Half and Less
The big bargain tables of the Mammoth Shoe House in many instances contain shoes at half price and less. There is big doings now on. The Mammoth Shoe House, 519 South Broadway.

The Times-Mirror Company.

H. G. OTIS....President and General Manager.
HARRY CHANDLER.....Vice-Pres., Assistant Gen. Manager.
MARIAN OTIS-CHANDLER.....Secretary.
ALBERT McFARLAND.....Treasurer.
PUBLISHERS OF

Los Angeles Daily Times

Vol. 22, No. 49.

Daily, Weekly, Sunday, and Weekly Magazine. Founded Dec. 4, 1881. Twenty-seventh Year.

EVERY MORNING IN THE YEAR.

THE NEWS—Our Associated Press service covers the globe, transmitting over 5,000 words daily, not including specials.
TERMS:—Daily, Sunday, and Magazine, 75 cents a month, or $9.00 a year; Daily, without Sunday, $7.50 a year; Sunday, $2.50; Magazine, $3.50; Weekly, $1.50.
TELEPHONES:—Counting-room, Subscription Department, 231; Editorial Rooms, City Editor and Local News Room: Sunset, Press 1; Home, ask for THE TIMES.
AGENTS:—Eastern Agents: Williams & Lawrence, Brunswick Building, 9th Ave. and 26th St., New York; 1216 Marquette Building, Chicago; Washington Bureau, 46 Post Building. (THE TIMES on file:) San Francisco office, Room 1216 Crocker Building; Arthur L. Fish, Representative.
SWORN CIRCULATION:—Daily, net average for 1896, 13,901; for 1897, 19,258; for 1898, 26,121; for 1899, 25,731; for 1900, 26,726; for 1901, 28,448; for 1902, 30,250; for 1903, 30,246; for 1904, 37,709; for 1905, 43,150; for 1906, 50,501 copies; Sunday average for 1906, 70,740 copies; daily average for first 4 months of 1907, 62,852.
THE TIMES has a far larger bona-fide circulation than any local rival. The industrious, substantial, liberty-loving classes are its steady patrons. The greatest volume of business advertising, the finest display, the best classifications, the largest results to advertisers. Proofs undeniable.

Offices: Times Building, First and Broadway.

Entered at the City Postoffice as mail matter of the second class.

Part II: Editorial and Business—City and Country

Editorial Pen Points

An anarchist is a man without a country and also a man that any country is glad to be without.

Harry Orchard appears to enjoy the confidence of the country as the most profound liar alive today.

There are 4,000,000 people in Roumania who cannot read. In some ways they are really to be envied.

The report is that money is easy in New York, but the people who have it do not seem to be that way.

Japan would certainly not stand to have her pride wounded were it not that her treasury is so badly hurt.

As far as Canada is concerned the phrase, "Our beloved allies, the Japanese," is purely a London expression.

Bryan is eternally on the go. When he isn't kept that way by the Republican party he takes a hike of his own accord.

California, politically, is a good deal in the same fix as Nebraska. She has a few orators but is shy on real statesmen.

Jeff Davis is nothing if not contrary. No sooner had a cocktail been named after him than he took to drinking ice water.

The leader of the Russian Duma has arrived in New York. He has probably come over to consult with "Uncle Joe" Cannon.

In answer to a correspondent we desire to say that F. Aug. Heinze, of Butte, is not the pickle man, although he appears to be in one.

If Shakespeare were living now he would probably be hanging around the office of the theater trust waiting for the price of a drink.

If the government fails to organize a soldiery for Hawaii it might be a good idea to train the mosquitoes for a more effective defense.

The Count Skeezixs gets $5,000,000 with Gladys Vanderbilt. The report that he is not a good business man must, therefore, be untrue.

What the Weather Bureau wants to do is to devise some means of shunting those winds that are in the habit of blowing our rains away.

One great drawing feature of the coming National Republican Convention is that neither Chauncy Depew nor Tom Platt is likely to be present.

We fear that there are a great many people who proceed on the theory that whisky is even better as a preventative than as a cure for the grip.

The worst feature of the race for the Presidency is that the number of candidates will make it impossible to curtail the speeches in the convention.

A physician states that there are fifty different kinds of headaches. No man who has ever experienced the horrible next morning will dispute it.

An eminent authority says that geese have been known to live a hundred years. We think this is especially true of some of the roast geese we have met.

The two great valleys of California—the San Joaquin and the Imperial—are booming. After all, owning a piece of good land beats being a store clerk.

The Missouri papers bewail the fact that Gov. Folk is not much heard of any more. Can it be possible that there is nothing left to reform in Missouri?

Bob Evans announces that he has no fear of the Straits of Magellan. This merely corroborates the impression that there isn't anything that Fighting Bob fears.

We are beginning to understand that a warship that goes to sea in time of peace has certain risks to run just as though war were abroad on the red running tides.

What Lord Nelson said England expected on a certain historic occasion is past and gone; but the fact still remains that Mr. Taft expects every fat man to do his duty.

"There are two Roosevelts," asserts Chancellor Day. This is a nice thing for a man to say who belongs to the Methodist church and is not supposed to drink liquor.

It is a little surprising that a State like Indiana, having an inexhaustible supply of natural gas and no end of politicians, does not undertake the balloon building industry.

All the Indiana poets want to go to the convention as delegates for Fairbanks. But Mr. Fairbanks is to remember that an ancient sage once said that "poets are moonshine men."

If those fellows who wanted to blow Fighting Bob up fall into his hands they will get a blowing up themselves in vivid Anglo-Saxon speech that will last them for a long time to come.

We have an idea that the government of Brazil will breathe a sigh of relief when our fleet leaves Rio. And that doesn't mean that the Brazilians were not glad to welcome the ships, either.

A French senator proposes a tax on each Prince, Duke, Marquis and Count, running all the way from $30 to $80 a year. It may be all very well to tax these, but how is the government to collect?

In Breathitt county, Ky., not long ago, a widow desired a lead coffin for her deceased husband, but after it was pointed out to her that the corpse was already filled with lead, it seems she was dissuaded from pressing the matter any further.

WHICH HAS BEEN THE BETTER FRIEND OF LOS ANGELES?

NO IMMUNITY FOR RUEF—WHY?

No immunity is to be granted to Ruef, the "rich criminal." Why?

Because Judge Dunne—honor to him—refused to be a party to a secret deal by the prosecution.

Immunity was offered to Ruef if he would testify. If he would tell the truth? No, no! If he would promise to testify just as he was told to testify.

That is the game which Judge Dunne blocked—honor to him!

Was such a spectacle of civic debauchery, masquerading in the guise of justice, ever witnessed in America?

Who would have believed that we should ever see in this land an attempt to induce a court—an honest and protesting court, thank God!—to uphold and promote what Judge Dunne denounced as secret commerce between an officer of the court and a perjurer?

DO WE FORGET?

A writer in The Times Magazine of Sunday, January 19, who seems to have a good many years of life behind him but a memory still fresh, calls attention to a great ball given in the city of San Francisco in 1864 to the officers of the Russian fleet, then in San Francisco Harbor.

This fleet had been sent to the Pacific Coast from New York by the Russian government at a time when intervention on the part of France and possibly England in behalf of the Southern confederacy was disturbing the minds of Americans. It was one of many acts of friendship for which this country is deeply indebted to Russia.

The writer ends his article with these words: "The American people have never forgotten, nor will they ever forget, the act of real friendship backed up by the guns and gallant sailors in the time of our greatest need as a nation."

We have complimented the writer upon the freshness of his memory as to the events of nearly fifty years. But we are sorry to have to find fault with his conclusion. His view of the value of this act on the part of the Russian government is beyond criticism. That we owe Russia a deep debt of gratitude for this and for other manifestations of friendship toward us is a thing not to be disputed. But is it true that we have not justified the repute of republics and shown ourselves basely ungrateful to the country which helped us then and at other times? Is it true that the American people "have never forgotten, nor will they ever forget, the act of real friendship" referred to?

Let us go back a few years to the time when our friend Russia was in deadly conflict with her oriental enemy, Japan. Let each intelligent American who knows of the manifestations of friendship shown by Russia to the United States ask himself if in that conflict between Russia and Japan he was duly mindful of the gratitude he owed to the Muscovite people. Let us all rack our memories and try to count the number of our friends who were not bitterly hostile and effervescingly friendly to Japan.

The Times was duly mindful of what our country owes to Russia. It showed its recognition of this obligation from the first mutterings of war in the Orient and maintained its friendly attitude toward Russia during all the weeks of that terrible conflict. But we have a lively remembrance of the very little support we received from our own countrymen. We have to confess that our friendly attitude toward Russia was maintained in the face of a decidedly hostile sentiment on the part of almost all, even of the staunchest friends that The Times possesses.

Our people have very largely recovered from this impulsive sentiment for the island empire of the Orient. We think if the war were in progress now The Times would not have to maintain its stand in the face of anything like the opposition developed so few years ago. Sentiment in this country has undoubtedly undergone a very radical change toward the Japanese as a people.

This does not mean that we entertain any radical hostility to Japan. The change of sentiment has been brought about by those people themselves. Whether they really intend it or not, they have undoubtedly shown an annoying, we might almost say an unbearable, disposition to set themselves up as a power so dominant in the Orient and in all parts of the Pacific Ocean that nothing is to be permitted to stand in the way of their ambitions or aggressions. They have become so deeply impressed with their own importance and the preponderance of their interests that they have lost sight of the greatness of other nations and of the fact that any of us have rights which Japan is bound to respect.

This nation desires no war with any country upon the face of the earth. There is not a possession under any crown or government in the world that we have the slightest desire to encroach upon. There is no national right of any people that we do not recognize to the full. We are a commercial people, an industrial people. All we ask is to let us alone and let us pursue our peaceful vocations in our own way. That way will never lead us across the track in which any other people are traveling. We want an open door everywhere for such merchandise as we have to sell to the nations of the world, and we shall probably be as good customers to most of them as they can possibly be to us. We not only have useful things to sell, but there are many useful things that we do not produce ourselves which we want the liberty of buying at a fair price from our neighbors.

If the nations of the world were all of the same mind that we are, we might very quickly beat our spears into pruning hooks and our swords into plowshares. We could quickly economize in the building of ships of war and in the maintenance of an army. But unfortunately the other nations, or at least some of them, are not of our way of thinking. The fact is painfully impressed upon us that some of our neighbors are looking with longing eyes upon possessions that have justly come into our hands. There are some of our neighbors who maintain a very aggressive attitude toward the rest of the world as to commerce and their right to control commerce in countries which ought to be open to us as to any other nation. Our only use for an army or a navy is to protect our own citizens, defend our national rights, and avenge any insult put upon our national honor.

It is by no means an unlikely thing that in the coming years we may be brought face to face with a conflict where our antagonists will not be so unprepared as we were in 1861 and in 1898. If we ever had to defend our rights or maintain our honor against a nation with a thoroughly organized army fully equipped, under experienced generals and with a powerful fleet, our disadvantage would be insuperable.

But the American people can learn at least in the field of experience. We have learned, and it is for this reason that the government at the present time is putting forth every effort to place us on a footing of preparedness where we can meet any foe that comes. The administration is exceedingly awake to the exigencies of the hour. The President and his advisers undoubtedly know facts which shed a much clearer if perhaps a more baleful light upon the situation than it would be wise to discover to the eyes of all the people. The Times is never disposed to indulge in sensationalism or to become a frenzied alarmist. The government is indulging no such sentiments. We merely wish to add our voice of approval to that of others who are with the government in this necessary preparation for an improbable but possible war.

Of course it devolves upon Congress to meet the expenses of these movements toward preparing us for anything that the future may have hidden from immediate view. The cost of coast defenses, of supplying abundant ammunition for the guns, of enlarging the fleet and keeping it in the highest condition of equipment, will call for a great deal of money. Congress generally follows, and that is perfectly proper, the will of the great mass of the people. They are simply our representatives, our servants in fact, sent to do our business, to do it according to our bidding. It is essential that the people should give voice to their opinions in this matter and thus strengthen the minds of Congressmen to pass appropriations in order that these necessary defenses against war may be promptly carried out.

We notice that a meeting of labor unionists in Chicago had a little battle of their own on the subject of the nation's preparing for war or letting everything go at haphazard. The wonder about this event is not that the motion to hold up the hands of the government was voted down, but that any motion to support the government was ever introduced in such a gathering of disloyalists and lawbreakers.

HAPPINESS FOR FIFTH WARD.

Councilman Wallace of the Fifth, who so strenuously opposed the appropriation of $43,000 for sewers for the Ninth Ward, may be happy yet, you bet. The Council has voted to buy an automobile for the Fifth Ward Police Station. So far as The Times has been able to ascertain, Councilman Wallace did not fight fiercely against the investment. But how about the Third Ward? Should not an automobile be bought for the Seventh-street enginehouse? And there is the Fourth Ward. Councilman Pease, are you not going to tap the city treasury for a buzz-wagon for some of your constituents? While the automobiles are passed around, why not a 45-horse-power speeder for the street repairers of your bailiwick? Poor fellows, why should they walk? Why should a policeman ever walk? Why should anybody walk or take a street car, if he is remotely connected with the government of this great city with a great hole in its treasury but money enough to buy pleasure-carts for everybody? And after the automobiles are distributed, perhaps every inspector and commissioner and deputy salary-eater will get a pianola.

WHY WAS PUTER PARDONED?

Oregon people are as much puzzled over the pardon of S. A. D. Puter as San Franciscans have been for a year about the way Abraham Ruef has been alternately pampered and attacked.

Puter was the chief figure, the arch-villain, the unmitigated scoundrel of the whole gang of land thieves in the Northwest. He was convicted, and in the trial a more rotten, shameless career was seldom unmasked.

Then goes Heney to Washington and lays some sort of story before the President upon which this double-dyed rascal is pardoned. Heney wires a New Year's present to Puter in an announcement of his pardon and lays much stress on the fact that the pardon was granted on the plea presented by himself—Heney. This announcement closes with an earnest prayer (also by Heney) that Puter will now "devote his unquestionably great talents to some useful purpose."

This is where public interest centers in the pardon of "Sad" Puter, made happy in the New Year by the "immunity" from further punishment secured by Heney. To what useful purposes does the great persecutor propose to put Puter?

In Oregon the aforesaid great persecutor has in his eye a "man higher up." One lower down than Puter could not be found outside of the cells where Ruef and Schmitz still enjoy all the luxuries of the season. The man whom Heney is chasing like a bloodhound is Senator Fulton. Oregon asserts claim that all there is of ground on which Fulton is to be persecuted is a letter written by the late Senator Mitchell to Gov. George C. Brownell, to which Fulton assented.

Brownell wanted to be United States District Attorney, an office held by John H. Hall. John H. Mitchell wrote to Brownell with Fulton's knowledge and assent that if he would withdraw from the fight and let Hall be reappointed his—Brownell's—"interests" would be "protected." Both Mitchell and Fulton were under obligations to Brownell, and to Hall also.

Now comes Heney, who thought he had a "case" against Brownell, with a copy of this letter (probably obtained from Mitchell's reply,) and sets up a clamor that Fulton was promising to "protect" Brownell from prosecution. Fulton denies that the letter is susceptible of any such construction, and says none of the parties to the letter had any such thought in their minds. He issues a specific challenge to Heney to show any connection he ever had with Puter or his gang, or that he ever did anything to protect Brownell or any other person from prosecution for a probable crime. Heney has not yet taken up the challenge.

Is Puter to be used as Ruef was to be used? This is a matter sufficiently important to watch.

Never in all the history of American jurisprudence has there been such a dangerous and shameful prostitution of justice as this attempted bartering of "immunity" to notorious scoundrels in exchange for testimony framed up to order.

Watch the progress of affairs in Oregon as well as in San Francisco.

SCIENCE AND THE SOUL.

The generation of scientists now passing always has taken great pains to scoff at religion. They found no end of amusement in studying the millions of men and women who believed in a living God that must have created the worlds which are guided by His hand. The scientist has insisted in a loud tone of voice that there is no God but Nature, that we are all clods, and that the best hereafter we could hope for is the same hereafter that is in store for the ox or the tree. If a man believed in a spirit world the scientists said he was ignorant and superstitious. And so the ordinary mortal was afraid to open his mouth in the presence of these "learned" individuals who went abroad chasing bugs, hammering rocks and peeping through spy-glasses.

But the scientists are now changing their minds again, which is very characteristic of them. And, among the theories of a generation ago which they have abandoned is the one concerninng the existence of the human soul. They are now asking "Where is the soul?" no longer questioning that it exists somewhere. It is to be supposed that their investigations into the location of the soul will not be less wearying than was their contention in the past that there was no such thing as a soul at all; but this will have to be borne with, as were all the other vagaries of their craft. The important thing is that they have become enlightened to some extent at least.

It is only fair to acknowledge, however, that there never was a time when all scientists lost their faith and belief in the existence of a spirit world. No doubt great men like Lord Kelvin, too, have had much to do with hammering it into the minds of the noisy scientists that they were groping in the dark. But it is pathetic to think of all the big books these people filled with what they did not know.

THAT QUEER OREGONIAN WAY.

It is nip and tuck between Oklahoma and Oregon as to which State has the queerest, most revolutionary, least American way of doing things.

Here is the latest kink in the Webfoot way:

Everything is done by direct primary that is not done by the initiative-referendum-recall fad. It has not quite come to the mob democracy of Switzerland, where the entire population gets together and decides things as a Teutonic army on the field of battle did before the days of Julius Caesar. But it may come to that.

So under this direct primary system the Democrats with webs between their toes and moss on their backs will on April 17 nominate Presidential electors. Then on June 16 this party in Oregon will meet in State convention to elect delegates to the national convention to meet in July at Denver.

But mark the sequence! The Presidential electors (who may form part of the electoral college) are nominated in April, two months before the State convention meets, three months before the national convention gets together, and before any one can more than guess who will be nominated for President. Meanwhile let the people guess for whom the electors stand!

Never before was such a sequence of political events known. To be sure, any Democrat of the true Oregon type will be "all right on the goose." He will duly vote for Bryan, Tom Watson, or Debs, for Judge Grey, Hoke Smith, Cleveland, or ——.

No wonder the Portland Oregonian in these latter days of socialistic, new-light [illegible] politics in the State:

"The party with which the Democracy [illegible] these fifty years has abdicated. It has no business. It has no rallying point. The party has cut from under it every possibility of action. It has no platform and can make [illegible] has no central point of organization around which men may rally. A few men vote for an individual for a nomination. He may have 15 or 20 per cent of the vote. The other 80 per cent have no use for him, and have voted for others or have voted against all. He will not be elected. The PRIMARY LAW HAS ABOLISHED THE REPRESENTATIVE SYSTEM.

"Men fitted for the duties of official station enter into this scramble. Self-appointed [illegible] whom the people do not want, will enter the so-called nominations. You know them when you see low. We have all seen it. The capable men beaten because they represent nobody but themselves and a few personal adherents.

"The Oregonian excuses itself from [illegible] lora hope, in the name of the party, to [illegible] Since others do not consider themselves [illegible] support candidates so nominated it will not [illegible] had enough of that kind of thing."

Notice particularly the few pregnant words we have taken the liberty of putting in [illegible] ters.

HOROSCOPE FOR Tuesday, January 21, 1908.

Let all thy senses be alert this day.
Mis-chances, throaging, hide beside [illegible]

This threatens to be a day of small [illegible] Be on your guard against slipping [illegible] footing, swinging doors and jolting cars. [illegible] proximity of firearms, flaring flames or [illegible] explosives.

Beware of blasts. Use saws and axes [illegible] precautions this day. Take heed against [illegible] ness when walking in dangerous places, [illegible] against mis-steps in entering elevators [illegible] steep stairs.

Be careful, too, against errors in business. [illegible] tle misunderstandings in social affairs. [illegible] randums of all necessary items this day. [illegible] ory threatens to play sad tricks.

Employés must be especially punctilious [illegible] details. Let them be most careful, in [illegible] messages and orders, to avoid mistakes in [illegible] ing.

With this care, all routine affairs of [illegible] business or pleasure, will prosper well [illegible] hours.

An excellent day for shopping [illegible] or ordering gowns and hats.

April and August of this year will [illegible] great good fortune to the woman who [illegible] this is. Tulips will prove lucky flowers.

This will be a year of great strain but [illegible] great achievement for the man whose [illegible] today.

The girl born this day will be more than [illegible] in her judgment of others and naturally [illegible]

The boy born today will have a fondness [illegible] liness and wild places.

WORTH KNOWING.

BY WALTER J. BALLARD.

The savings bank deposits of the [illegible] have increased 50 per cent. in seven years, [illegible] the same period, the population has [illegible] 15 per cent.

Vagrancy in free trade Great Britain [illegible] by 50 per cent. in five years.

Since the financial stringency began [illegible] crease in the importation of precious [illegible] other luxuries is noted in New York. [illegible] hand imports of cotton goods, tea, [illegible] have greatly increased.

The St. Louis Globe Democrat sums [illegible] tion result in Massachusetts thus: [illegible] lacked 100,000 votes or so in his attempt [illegible] Massachusetts that the paramount issue [illegible] Canada what it would not have."

A reflex of our "panic" is seen in the [illegible] gested labor market. Some 100,000 [illegible] grants to the United States will stay [illegible] it is expected that fully 200,000 more [illegible] return to Italy from the United States.

THE GREATER DANGER

ANONYMOUS.

"Tell me, O ancient mariner,
If ship or sky or sea,
Or land of all the lands that [illegible]
Be half so fair as she?"

"Truly, O youth, she is more [illegible]
Than sky or sea or shore;
But in the time of storms have [illegible]
Fear these, but fear her most."

—[Translated from the Spanish, in [illegible] atlantic Tales.

...Reduced...

Solid Silver Spoons And Forks at Today's Prices

6 Solid Silver Tea Spoons .....
6 Solid Silver Dessert Spoons ...
6 Solid Silver Table Spoons ...
6 Solid Silver Dessert Forks ...
6 Solid Silver Table Forks ...
6 Solid Silver Soup Spoons ...
6 Solid Silver Handle Knives ...
6 Solid Silver Coffee Spoons ...
6 Pearl Handle Dinner Knives ...
6 Pearl Handle Dessert Knives ...

Montgomery B[illegible]
JEWELERS AND SILVERSMITHS
Spring Street at Th[illegible]

TO WEARERS OF GLA[illegible]
Since Opening Their Offices Here Seven [illegible]
DRS. LOGAN & DAVIS
OCULISTS AND OPTICIANS, 418 S. Spring [illegible]
have fitted over 7000 people, including [illegible] Judges, Attorneys, Physicians and prominent business men, their wives and children, and have failed to give satisfaction. They have excellent testimonials like this:
Attorney W. J. Danford says: "About six years ago I was recommended to Drs. Logan & Davis, 418 S. Spring street, for glasses. I was treated by various oculists in the East, and my eyes were said to be incurable, but these are the most satisfactory glasses I ever had, and am going to give my order for another pair. I cheerfully recommend Drs. Logan & Davis to those who appreciate skillful refractions."

Income Paying Investments
Are the best restorers of confidence and Units of Trustee Properties are the best Income Investments. They stand the test of present conditions. They never pass a dividend and they steadily grow in value. Send for Booklet No. 5.
The Trustee Company of [illegible]
357 S. Spring [illegible]

MUSIC AND THE STAGE.

Seldom has such a loosely-constructed play been seen upon a local stage with so efficient a cast as is evidenced in "The Education of Mr. Pipp," at the Belasco this week.

Last night marked the home-coming of George Barnum in the expected affectionate, intimate way. At Mr. Barnum's entrance, it was very evident that he was very loath to step out of the picture, and he made three different attempts to proceed with his lines before he gave up and stepped to the front of the stage. A house in which apparently every seat was filled demanded at least a moment of personal expression from its favorite.

This piece, as is, of course, evident, is an attempt to build a drama around Mr. Gibson's well-known "Life" series of cartoons. The builder, Augustus Thomas, has made a mighty poor attempt. His effort is frequently painful, and there is no semblance of plot until the last five minutes of the play. Plot is not always a prime necessity, but here matters are frequently further complicated by painfully dragging action.

Mrs. Pipp, as both the story and the picture tell, is inoculated with inordinate social ambition. For her, two daughters she desires to hunt foreign titles, spurning the attentions of an honest American and a well-bred Englishman. Her antics and the painful educating process inflicted upon humble Mr. Pipp form the basis of reason for the thing. Her chosen nobility turn out to be titled garbage, while titles, as such, are given a note of saving grace by the discovery of the gentlemanly Englishman as a nobleman, both in heart and name.

The heaviest role of the piece is not Mr. Pipp, but his climbing spouse, a part allotted here, with great good fortune, to Eleanor Carey. Miss Carey's stage resources and detailed attention to the different demands of the role illustrate, as never before during her work in this city, her finished excellence as a character actress. The part is finally played, and the actress not only lends it intellectual characterization, but gets much of the Gibson appearance.

Mr. Barnum, as Pipp, is as good as may be, but the character affords him a chance for only one branch of his versatile powers. He plays the pathetically humorous, meek little man from Pittsburgh perfectly, but the assignment is not a commanding one.

These two people, in their redoubtable ability, save the comedy. Besides them are a number of character parts, all quite well done. Mr. Stone is thoroughly acceptable as an Englishman, well-groomed and well-bred. Messrs. Jennison and Glazier are a pair of dramatic and volatile Frenchmen—mild affairs, in their way. Mr. Ruggles is well made up as an Austrian nobleman. Mr. Vivian does excellent work as John Willing, the young American, and Miss Fanchon Everhard returns to the Belasco stage after along absence in a small role, which was to be allotted to Adele Farrington, was played by Miss Ida May Park, Miss Farrington having been taken ill yesterday morning.

"Forty-five Minutes from Broadway" George Cohan has managed to get away from his usual style and has produced an excellent, straight comedy. An interesting plot with plenty of heart interest run through the play, though the effect is somewhat marred by the introduction of several touches of alleged comedy of the "Muldoon's Picnic" order. The songs are few and of no very high order, in fact they seem out of place and really detract from the effect of the play.

In the second act there is a concession to the gallery in the form of a monologue, plainly interpolated for the purpose of allowing the leading woman to dispense some minstrel jokes. So palpable is the makeshift that the answers can pretty well be guessed as soon as the questions are asked.

Scott Welsh, as Kid Burns, is decidedly human. He has a laugh that is catching and a personality that is winning. His singing voice is untrained and he hums through his teeth, completely obscuring the words of the songs, but his face tells the story. He has so completely sunk his own personality in the part, or has adapted the part to his personality, that it is hard to imagine any one else playing it.

As Mary Jane Jenkins, Frances Gorden also scores a triumph. She is pretty and dainty and has a smile that strikes to the heart. Her singing is pleading though her voice is evidently untrained. In the upper register she manages to render her notes with a clear voice, but in the middle and lower she is hopelessly at sea. She plays a comedy love scene without burlesquing it, and leaves an impression that makes one sorry when the curtain rings down.

All of the stereotyped characters of melodrama are in the cast—handsome leading man, weak-minded ingenue, scheming mother, polished villain and faithless servant. A million-dollar estate, descending to a nephew of the late owner in the absence of a will, furnishes the plot, and when Mary finally tears up the recovered deed which conveys the property to her the audience feels like rising in his seat and giving three cheers—or crying.

The chorus can hardly be considered an ornament, though it is not sufficiently obtrusive to make any particular difference. The settings are well designed and cleverly executed.

"The Holy City," Mr. Ferris's record production of last year, was revived at the Auditorium last night, with Miss Rose again in the leading role. The production is a sumptuous one.

Calvin Heilig, accompanied by George Baker, is a visitor in Los Angeles for a few days. Mr. Baker is connected with large Denver theatrical interests, and both he and Mr. Heilig discuss plans for the future interestingly. On their way here they stopped for a few days at the Grand Cañon, and had a delightful outing.

It is to be supposed that the housing of the Stair and Havlin attractions which Mr. Cort has acquired—is a prime object of Mr. Heilig during his stay here.

Yesterday verified The Times report of the surprisingly general changes in Bailey's opera company, and to the long-cast list may in all probability be added the Pollard sisters, Daphne and Ivy, who will shortly close their engagements with this company. Incidentally, it may be presumed that the departure of Daphne Pollard will relegate sunny-faced 'Gene Ormonde from the chorus to the position of first soubrette.

HAZZARD CASE HALTED.

War Department Sends Word That Lieutenant Now on Trial Is Mentally Incompetent.

BY THE ASSOCIATED PRESS—P.M.]

DETROIT (Mich.) Jan. 20.—A telegram from the War Department at Washington brought to an abrupt halt the court-martial at Fort Wayne, of First Lieut. Russell P. Hazzard, Seventh United States Infantry, charged with embezzlement and forgery.

The telegram said the war department had received information that Hazzard is mentally incompetent and that more time should be allowed for preparation of his defense.

The case was adjourned until 10 o'clock tomorrow morning.

DECEMBER CIRCULATION OF THE TIMES.

The following are the sworn statements of the circulation of The Times for December, 1907:

STATE OF CALIFORNIA, COUNTY OF LOS ANGELES, SS.:

Harry Chandler, Assistant General Manager of the Los Angeles Times, being duly sworn, declares upon his oath that the following is a true and correct office record of the circulation of said newspaper for the month of December, 1907:

DECEMBER, 1907.

1	73,500	17	49,900
2	49,580	18	49,880
3	49,400	19	49,930
4	49,800	20	49,760
5	50,150	21	49,990
6	49,940	22	73,000
7	50,000	23	49,740
8	74,000	24	49,750
9	49,900	25	49,840
10	49,380	26	49,730
11	50,000	27	49,810
12	50,700	28	49,910
13	49,980	29	73,000
14	50,720	30	49,230
15	74,000	31	49,720
16	49,820		

Total 1,676,270

The average circulation for every day of December, 1907, was..... 54,073

The average circulation for every day of December, 1906, was..... 49,699

Showing an average daily gain over the corresponding month of 1906 of 4,374

HARRY CHANDLER,
Assistant General Manager, The Times.

Subscribed and sworn to before me this 31st day of December, 1907.

T. L. CHAPIN,
(Seal) Notary Public in and for the County of Los Angeles, State of California.

A. L. Dennis, being duly sworn, declares that he is and has been for ten years Superintendent of Circulation of the Los Angeles Times; that the above detailed statement of circulation for the month of December, 1907, is correct, and shows the actual number of papers printed for each day of the month named.

A. L. DENNIS.

Superintendent of Circulation, The Times.

Subscribed and sworn to before me this 31st day of December, 1907.

T. L. CHAPIN,
(Seal) Notary Public in and for the County of Los Angeles, State of California.

THE BANK OF GOOD SHOPPERS KNOW US FOR BEST VALUES

This is Overcoat Week

We are making a most attractive display of Overcoats and Raincoats in our south window.

Our stock is superior to all others in variety, style, fit and finish.

Prices are cut to more than meet competition—even on inferior goods. See the windows for particulars.

Men's Coat Sweaters $3.50
Boys' Coat Sweaters $2.00
New shipments of both just in.

WE FILL MAIL ORDERS

Harris & Frank
Leading Clothiers (INC.)
437-439-441-443 South Spring
Between Fourth and Fifth Streets

One of The New Tans $4.00

A very swagger button shoe of Tan Russia Calf—medium extension sole and military heel. You couldn't select a neatlr, prettier, or more fashionable model for street wear.

Staub's
Broadway, Cor. Third

SAVE.

By ordering your Toilet Articles from "the drug store that saves you money."

50c Hind's Honey Almond Cream	35c
50c Java Rice Powder	30c
50c LaBlanche Powder	30c
50c Malvina Cream	35c
50c Dr. Charles Flesh Food	30c
50c Mellin's Food	35c
50c Camolline	35c

Prompt Free Delivery
Both Phones 491

Of Hamburg Drug Co.
352 SOUTH SPRING—Cor. FOURTH
S. F. BOTHWELL, President
H. M. NEWLON, Secretary

J. W. Robinson Company
BOSTON DRY GOODS STORE
120. BROADWAY 235-237-239 SO. HILL ST. 234-24

Various sterling silver toilet articles of the famous Unger Bros'. make—combs, button hooks, corn knives, tooth brushes and the like—at 50c each; were $1 to $2.

Facing Main Entrance.

$7.50 Guaranteed Petticoats

Of Best Quality Ever Used For the Purpose..... $5.00

To stand a guarantee like this the silks MUST be the very best.

Should this petticoat bearing trademark "S., H. & M." crack or split within three months from date of purchase, return it with guarantee to your dealer. He will replace it with a new one, provided the damage has not been caused by tearing, alterations or by wear on bottom ruffle.
THE S., H. & M. CO.

No silk petticoats, at ANY price, that will wear better.

Yesterday's furious selling took nearly all the colored ones, but there are plenty in black.

Rear of Annex.

Boys' Clothing Quarter Off

All coat suits, top coats and cravenettes for boys of 8 to 16 years old subject to 25 per cent. discount.

Main Floor rear of Annex.

$8, $10 and $12 Chiffon Ruffs $3.00

Fifty or more fancy chiffon and silk Ruffs in black, white and all colors—$8, $10 and $12 values at $3; $5 to $7.50 values at $2.50; $3 values at $1.

Other Rare Values in Neckwear:—

Sample line of lace collars, stocks and jabot effects worth 50c to $1.00—dozens and dozens of distinctively new and decidedly attractive pieces—25c each.

Many of the oftenest asked for articles in the linen department buyable now at a quarter to half under regular, the loss falling on an importer who had to unload in a hurry.

Real Venetian Paintings

Typical Venetian scenes by moonlight, daylight and dusk—the work of noted Italian artists, not daubs—pictures that enthuse all who have seen that country. Ten to twenty-five dollars.

Real Venetian water colors, size 12x18 inches, done by artists well known throughout Italy, $1.50 each.

Genuine Venetian water colors in two-inch white mats—size 6 1-2x8 1-2 over all—in about fifty well chosen subjects, some of which are shown in window—fifty cents each.

A line of unframed oil paintings to be closed out at 50c and $1.00 each—Woodland scenes in Spring and Autumn tinting—beautiful pictures when suitably framed—various sizes in square, oblong and panel shapes—$2 pictures at 50c. $3.50 pictures at $1.00.

H. JEVNE CO.

A Gentleman's Cigar
Charles The Great
AT LEADING CLUBS, CAFES AND HOTELS
Two Stores:—6th and Broadway, 208-210 S. Spring St.

Anderson & Chanslor Company
GROCERS 428-430 SOUTH SPRING STREET
Phones—Exchange 38

Coulter Dry Goods Co.
219-229 South Broadway — 224-228 South Hill Street

Strong Values in Black Silks

Here's our invitation in connection with the special sale of these very stylish, high-grade silks today: Get samples of them and compare qualities, widths, etc., with any others you like. We'll take chances on your buying here:

Taffetas, Etc.

34-in., Matchless, value $1.75, for $1.50.
36-in. Chiffon, value $1.50, for $1.25.
36-in Moneybak, value $2.25, for $2.
36-in. Sterling, value $2.25, for $2.
36-in., value $1.35, for $1.05.
27-in. Jap Silk, value 65c, for 50c
27-in. Jap Silk, value 85c, for 65c.

Peau de Cygne, Etc.

36-in. Peau de Cygne, value $1.75, for $1.45.
36-in. Peau de Cygne, value $2, for $1.65.
36-in. Satin Majestic, value $2, for $175.
27-in. Jap Silk, value 50c, for 40c.
27-in. Jap Silk, value 75c, for 60c.

Special Prices on Pequot Sheets—Last Day

Nowadays long sheets are very popular. They keep your face away from the blankets and yet tuck in comfortably at the foot. And special prices are in force for today only upon made-up genuine Pequot sheets, which are lower than the cost to you, by the yard, of the sheeting, counting the work of finishing them as nothing.

Each sheet has a 3-inch hem at top; 1-inch hem at foot. The sizes on sale follow, with prices:

Pequot Sheets 2	by 2¾ yards, for...	85c
Pequot Sheets 2¼	by 2¾ yards, for...	90c
Pequot Sheets 2¼	by 3 yards, for...	$1.00
Pequot Sheets 2½	by 2¾ yards, for...	$1.00

25c Dimities 20c
35c Elderdowns 15c

If the babies need dainty new frocks—if the school girls ought to have new shirt waists, or if you need a light summer dress of white, you should by all means invest—for it is an investment—in these underpriced dimities.

They came to us in a fortunate way; hence the saving for you. Newly-arrived; stripes, plaids, small checks and broken effects; all white, and the products of the finest foreign looms; easily worth 25c a yard; we can sell these for....20c

Charming double-face eiderdowns in a variety of appropriate designs for bath robes, dressing sacques, and house gowns; good as gold at 35c a yard, today only.....15c

Special Sale of Carpets

Certain carpets which are always in favor among discriminating housewives for living rooms and parlors are attractively reduced in price just now.

Tapestry carpet, in new Oriental designs; regularly 75c and 85c; now, sewed, lined and laid for, yard 60c

All wool Tapestry carpet in new patterns; regularly 90c and $1, now, sewed, lined and laid, yard 75c

Axminster carpets, pure wool goods in floral or Oriental patterns, with borders to match; regularly $1.50, for.....$1.05

Linoleum, regularly 65c, now.....50c

Big Bag Values

By taking a large quantity from a manufacturer, we secured such favorable prices that we can save you no inconsiderable amount on fine leather bags and purses:

$ 3.00 to $ 4.50 values will be	$ 2.95
$ 6.50 to $ 7.50 values will be	$ 5.00
$ 8.50 to $10.00 values will be	$ 7.50
$12.50 to $15.00 values will be	$10.00

$1.00 to $1.50 Belts 75c

We haven't every size in any of the following kinds of very good belts—but we have a wide assortment of kinds and shades, in silk, elastic and leather.

And instead of having to pay $1 to $1.50 for them—as you would if stocks were complete—they're on special sale today for.....75c

Outing Flannel Garments

Many women prefer the comforting warmth of outing flannel night garments to those of muslin during the winter months, and there are not a few who use flannelette garments throughout the year. Our stocks for women and children are wonderfully complete, both in gowns and skirts, and we invite your critical inspection.

For those who like the warmth, but do not care for colored outing flannels, we've the pure white Daisy cloth gowns; others in pretty stripes and figured effects, from very simple styles to elaborately embroidered designs.

Coulters

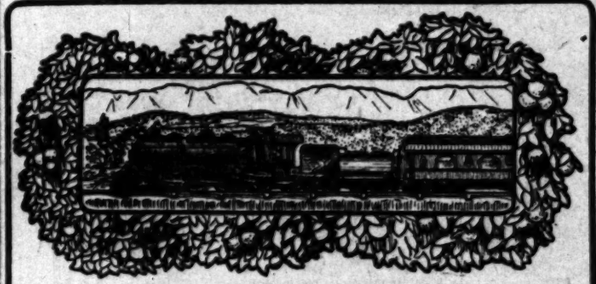

A DAY
In The Orange Groves
"INSIDE TRACK"

Special Train Every Morning at 8:55 with Long Stops at RIVERSIDE and REDLANDS

California's Beauty Spots. Plenty of time to drive about the city, along Victoria and Magnolia Avenues and on the new Rubidoux Mountain Drive at Riverside. At Redlands you see the city nestling in the orange groves, view the magnificent scenery from Smiley Heights, and at 4:15 start on your trip home, reaching Los Angeles at 6:50 p.m.

FARE FOR ROUND TRIP, $3.00—Good eight days for return and Stopovers. SUNDAY RATE, $2.05.

RATE TO RIVERSIDE OR SAN BERNARDINO AND RETURN, $2.75. SUNDAY RATE, $1.75.

Ask for Illustrated Booklet at City Ticket Office.

600 South Spring Street, Corner Sixth
OR AT ARCADE STATION

SOUTHERN PACIFIC

WETHERBY KAYSER Shoe Co.
215-217 So. BROADWAY

Women's Boot $5

One of the new models. A patent leather boot, with tops of brown ooze. The general effect of this boot is most graceful—workmanship and finish are superb.

THE WAY TO GOLDFIELD
Through Sleeping Cars Daily
Particulars at 601 S. Spring St. and First Street Station
Los Angeles

SALT LAKE ROUTE

Haviland Dinner Sets
Complete for 12 people. Regularly $35. Choice of three decorations.... $27.00
VOLLMER-JANTZEN CO.,
SEVENTH AND HILL STS.

SKILLFUL SHAMPOOING 50c
Weaver-Jackson Co.
443 South Broadway

Chocolates, Bon Bons
Try our home-made chewing candies, 25c lb
WELLS CANDY CO.
447 South Spring Street

NEW FURNITURE STORE.
OLYEAR'S
Where Bargains Reign
Your Credit is good for furniture, carpets, stoves, etc.
509-511 So. Main St.

THE HUB
154-156-158-160 N. Spring St. Los Angeles Cal.
"THE HUB."
30 Per Cent. Reduction Sale
Continued on all Winter Clothing

NATURAL LOOKING TEETH
Artificial teeth that don't look and feel natural are a failure. We study the question of naturalness in all its phases, when restoring teeth by our ALVEOLAR METHOD.
Call or write for our book. It is free.
REX DENTAL CO.
203 Severance Bldg., Los Angeles.

BUCK'S Stoves and Ranges
Best in the World Today
Sold on Approval by
HENRY GUYOT
538-540 South Spring St.

Hollington 445 S. SPRING STREET.
Clothier and Haberdasher
FAMOUS FOR $10 SUITS

We Will Make You a Suit to Order
IN UNITED
349 S. Spry, Los Angeles, Cal.
112-118 S. Los Angeles St.

A Sensational Finish!

Any Piece of Furniture in the Entire Building Will Be Closed Out at

1/2

Price. Not One Exception in the Entire Stock. Thousands of Pieces to Select from.

All Stoves--- The Acorn Line 1/3 Off

The most sensational stove offer that has ever been made in this city. There are no exceptions—every price is cut a third. This includes air-tight heaters, gas plates, gasoline stoves, gas ranges, steel cook stoves and steel ranges. Make your selections early this week before the assortment is broken up. Remember, it is the celebrated Acorn line.

Draperies and Lace Curtains at 1/2 or very near it

It is our ambition to sell everything in this department before the store closes. Prices average about half. We have, for instance, rope portieres at $1.00, real antique lace curtains at $2.00 a pair, ruffled Swiss curtains at 95c a pair, etc. it is a wonderful chance to buy draperies and curtains.

On February 1st, We Turn Over the Keys and Retire From Business. The Lease Is Sold. We Must Get Out

Goods Stored Free for Ninety Days

We do this to help those who are building

543 545 547 SO BROADWAY

Mackie-Fredericks Co.

Los Angeles, Cal.

Sale For Cash Only

We would rather have the cash than the goods

DRAMATIC.

DOUBLE LINE OF DEFENSE.

Attorney Says Mrs. Corwell Was Insane.

Also That She Shot Bennett by Accident.

Emotional Scenes at Trial for Murder.

With an emphasis which caused a thrill of emotion among those in the crowded courtroom, Attorney H. H. Appel told the jury yesterday what the defense intended to prove in the trial of Mrs. Estelle Corwell for the murder of George T. Bennett on the night of July 22 last. The scores of women in the courtroom were held spellbound as the attorney, in sybilliant tones and a wealth of gesticulation, detailed the cruelties of the murdered man and the wrongs of the sobbing defendant.

At the end of the statement by the defense, Mrs. Corwell was almost in a condition of collapse, while her mother, Mrs. C. C. Welch, was in hysterics, and Judge Wilbur took a recess until the emotions roused by the fiery recapitulation of the circumstances surrounding the killing of Bennett had subsided somewhat.

Hardly the least sensation of the day was when at the end of his apostrophy to the jury, Appel, in a loud voice, called as his first witness for the defense, "Mae Bennett."

The idea of calling as a witness for Mrs. Corwell the woman who was the most damaging witness against her, the woman whose promised husband she shot down almost before her face, the woman to whom the prisoner remarked as she led the lover of both to slaughter, "You will never see George again," caused a gasp of astonishment to pass through the crowd that jammed every nook and corner of the court.

WITNESS MISSING.

But there was no answer when the name of Mae Bennett was called, in spite of the subpoena issued for her, and a deputy sheriff was sent for her. Meanwhile, Deputy District Attorney [illegible] prosecuting officer in the [illegible] stand and testified [illegible] certs had been is- [illegible] De Silva, who [illegible] well when she [illegible] had been unarfense hinted [illegible] not looked [illegible] De Silva is [illegible], this most intimate witness of the tragedy is missing.

Then the Deputy Sheriff returned with Miss Neyl Bennett, a sister of Miss Mae Bennett, and she stated that Mae was sick and had left her place of business early in the day to go home and to bed.

Attorney Appel insisted that the witness called for appear in court to testify, and Judge Wilbur ordered that she be on hand this morning at 10 o'clock in behalf of the defense. In case she does not, a commission of physicians will be asked for to determine just how sick she is, and unless she is in a serious condition she will be forced to go into court.

But the thrilling act of the day was the statement made to the jury by Attorney Appel with all the dramatic force he was capable of putting into his words to influence sympathy with the woman who killed her lover because he wanted to marry another woman.

And every woman in court seemed to sympathize with the prisoner. Women who would have held their skirts away from her during the life of her lover, listened to the story of her shame without a blush and at one time applauded a point for the prisoner so vociferously that the judge ordered the courtroom to be cleared of all who could not find seats.

"ABSOLUTELY INSANE."

"The defendant in the case," began Attorney Appel, as he faced the jury, "at the very outset will show the relations existing between the deceased and herself back to 1901. Those relations will be shown to be such that it will explain the condition of mind of the defendant when she went to the house at No. 709 Figueroa street, and it will be shown that she was absolutely insane and did not know what she did and had no intention of shooting either George T. Bennett or Mae Bennett."

The attorney referred to the suicidal mania of Mrs. Corwell and how she tried again and again to take her own life when she realized her shame, and continuing said:

"And we will show that she gave up everything for this man, gave up her virtue, her life, and became an outcast, and her only intention was to kill herself at the feet of the man who betrayed her so that the world would know his perfidy."

Appel stated that Bennett had taken Mrs. Corwell to Lower California and married her there while all the time he had a wife and two children living in Los Angeles. And later when the prisoner learned of this wife, she took enough laudanum to kill half a dozen men and Bennett called in a doctor and they worked over her to save her life.

"And George sat by her bed and called to her out of the depths of his heart: 'Oh, Estelle, don't go to sleep, don't go to sleep! Come back to me and I will marry you!' And womanlike she forgave him."

Then the attorney told of the automobile incident when Estelle asked Bennett about her rival, and demanded that he marry her at once, "Before you fall in love with another woman," and he swore at her and said he would not be dictated to.

"I'll kill myself and something terrible will happen, George," and a moment later she threw herself from the speeding automobile.

"And he picked her up and carried her to the Pacific Hospital, and begged the doctor to save her leg, which was broken in three places, as he was going to marry her, and he kissed her and begged her to live for his sake. She was in that hospital for three months, and then he took her to rooms in the basement of a lodging-house, dark and damp, and there she stood on her one crutch in her dark rooms and washed his underclothes and linens for him and cooked for the man she loved—the man who was going with other women—and she would walk the floor until late at night, and cry out: 'Oh, when will he come? Why don't he come?' and when he did she always forgave him, for she loved him so."

Then Attorney Appel told the jury how, last May or June, Mrs. Corwell found she was to become a mother, and how ever since that time she was dominated with delusions and hallucinations.

"Ah, gentlemen of the jury," suddenly cried the attorney, in strident tones, "I'll show you a scene—down on Jefferson street—where she believed she had been poisoned by George and Mae Bennett. And she clutched him about the knees and begged him to marry her, for the sake of their unborn child, and he struck her on the head and knocked her down, and then he kicked her.

"That night," continued the attorney, solemnly, "a woman lay in that house, almost dying," and he told of the miscarriage which followed.

The prisoner and her mother and cousin broke down and sobbed hysterically, and all through the courtroom could be heard the subdued sobs of sympathetic women. Every one was affected by the description of the terrible scene, all except the little half-sister of the prisoner, who sat beside her mother and played blithely with a little black handbag.

MERCY—VENGEANCE.

But the attorney for the defense, after a pause, continued as though there was nobody else in the courtroom except that jury—and the old mother of the murdered man.

He asserted that Mrs. Corwell on that fatal night tried to commit suicide at the feet of Bennett, and that in the struggle which followed, and without any criminal intent upon her part, George T. Bennett was shot.

"But even if she went there and shot George T. Bennett, I will show that this girl was so insane that we are entitled to a verdict of 'Not guilty.'"

During a part of his address, the attorney spoke directly to the jury, but at times when he had special reference to Bennett, he turned and spoke straight at the stern, white-haired woman, who sat near by and who demands vengeance for the blood of her only son.

Dr. E. G. Goodrich of the Receiving Hospital and Detective James Hosack both gave testimony for the prosecution yesterday and told of the night of the murder and how Mrs. Corwell explained that she shot Bennett because he was going to marry Mae Bennett. Detective Ziegler also repeated the same testimony.

Both detectives were sarcastically cross-examined. Attorney Appel asked Hosack if Mrs. Corwell wore a hat that night, but he could not recall any hat.

"Did it have feathers?" asked Appel, with a great show of interest.

"I couldn't say," was the answer.

"Ah, so you couldn't tell how the hat was furnished," and a ripple of laughter went through the court.

"You're sure it wasn't a flaming red hat?" he ended.

PROSECUTION ENDS.

Then the attorney made the witness tell about the bringing in of the body of Bennett through the hall in a casket and Mrs. Corwell suspecting, yet incredulous, asked, "What is that?"

"That is the party you killed," announced the detective.

Detective Ziegler repeated the confession of Mrs. Corwell, made a short time after she killed Bennett, in which she stated that she had shot her lover because he was about to marry another woman.

"Mr. Ziegler, you have a splendid memory, have you not?" was asked on cross-examination.

"Pretty good."

"But you had a copy of Hosack's testimony?"

"Yes."

"You studied it?"

The detective acknowledged that he had read it and then it was dragged out of him that he had carried a copy of the testimony and confession as he had repeated it as given at the Coroner's inquest and had only destroyed it the night before.

"Did Mrs. Corwell have a hat on that night?" asked Appel.

"Yes, sir."

"What kind of a hat?"

"A white hat."

"A white hat, eh?"

"Yes, sir."

"That's all I want to ask you. (Aside, in a loud voice:) Ha, he said she had a white hat!" and Appel smiled a wicked smile at all the newspaper men and then glanced triumphantly at the jury.

This ended the case for the prosecution, which Deputy District-Attorney Blair conducted in a masterly manner, and then Appel made his address to the jury.

SECOND WARD FEDERATION.

Sunset Boulevard Association Unites Interests of Many Organizations and Elects Officers.

At a meeting of the Sunset Boulevard Improvement Association, held last night, a committee reported in favor of the organization of a club, to be known as the Second Ward Federated Club, and composed of the members of ten or more improvement associations, in various parts of the ward. A meeting to complete the new organization will be held at the home of M. L. Wicks on Saturday evening, February 1, at which each of the associations will be represented by three delegates.

The following officers were elected for the Sunset Boulevard Improvement Association last night: President, M. L. Wicks; vice-presidents, Marshall Stimson, Joseph Mesmer; secretary, J. M. Davies; financial secretary, Mrs. A. B. Kressy; advisory board, A. A. Dayley, H. L. Hayes, D. Picket, leaving two members to be appointed by the president; Finance and Auditing Committee, Mrs. A. A. Dayley, Ulrich Knoch, M. J. Finkelstain.

SMOKE ORDINANCE.

(Continued From First Page.)

provision has been made by his company to comply with the new ordinance. The foundry furnace belches smoke and myriad sparks during the two hours or more that it takes to "cast."

The Llewellyn Iron Works people hope to be able to comply with the ordinance, though the same conditions obtain there as at the Baker works. The Llewellyn concern being much larger, the difficulty is harder to overcome. The ordinance makes no exception of foundries.

The new law was discussed at a conference of Los Angeles Railway and Los Angeles Interurban Company officials yesterday afternoon. At the Sixth street and Central avenue powerhouse nothing had been done to keep the huge stacks from breaking the law, and at the Pico and Georgia streets power-house the engineer stated that no changes have been recently made. The chimneys will continue to roll out.

Packing-houses within the city must put the lid on their chimneys. These have been offenders in the past, and the smoke inspector says he will be no respecter of persons. He declares he will show no mercy.

BAKERIES MUST BE GOOD.

When the ordinance goes into effect at midnight, the downtown bakeries must improve their behavior.

It will no longer be necessary to walk the streets with a black streak of soot smeared across your face—if the law is enforced. The fair ones will not henceforth be embarrassed by polka dots of soot on their pretty cheeks.

For fear Inspector Potts will have too much work cut out to watch all the chimneys in town, every member of the Health Office has been empowered to aid in regulating the tall and small city smoke-escapes. Here is what the ordinance says:

"All officers or inspectors of the health department of the city of Los Angeles are hereby given the right and authority to enter, during reasonable hours, any premises upon which is located any flue, chimney, smokestack or other structure or appliance from which smoke may be discharged, for the purpose of making an examination, etc."

Violators of the ordinance may be shut up in prison. A fine of not less than $5, or more than $100, is provided as a penalty, with the pleasant alternative of spending five or 100 days in the City Jail.

HAMILTON BANK RESUMES.

NEW YORK, Jan. 20.—The Hamilton Bank and its six branches scattered throughout Manhattan and the Bronx, which have been closed about three months, resumed business today.

BANK OFFICIALS ARRESTED.

ROCKYFORD (Colo.) Jan. 20.—President John E. Gidding, Cashier Smith and Assistant Cashier C. W. Barkley, Jr., of the defunct State Bank of Rockyford, were arrested today, charged with accepting deposits after they knew the bank was insolvent.

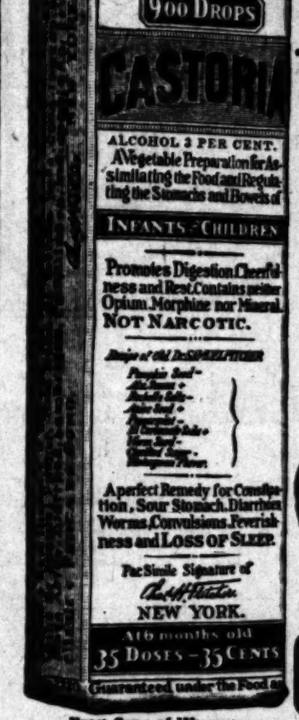

Exact Copy of Wrapper.

CASTORIA

For Infants and Children.

The Kind You Have Always Bought

Bears the Signature of Chas. H. Fletcher.

In Use For Over Thirty Years

CASTORIA

THE CENTAUR COMPANY, NEW YORK CITY.

WE KNOW

That our work wins patients.
That true worth costs a fair price.
That we give the sort of service that satisfies.

That if your judgment rules, we will get your patronage.
We KNOW that if our fair prices bring you here, the more than fair quality of our work will keep you coming.

Dr. W. F. Huddel

202½ South Broadway, corner Second, over Drug Store—Front rooms, 202-3-4.

EVENTS IN LOCAL SOCIETY.

BEAUTIFULLY appointed was the ... luncheon given recently by ... Irvin Hall Fallis as a cour... the Misses Corin and Pauline ... of Denver, who are spending the ... in this city. A large violet ... ornamented the table, and ... were marked with corsage bou... Covers were laid for the guests ..., and Miss Ruth McIntyre, ... McIntyre, Miss Pearl Roose, ... Strong, Miss Edna Fallis, ... Pearl Strong, Miss Nancy Fallis ... Fallis.

—o—

...Changed.

...musical which was to have been ... tonight by Mrs. Wilfred Norman ..., 69 North Broadway, in compli...lish. Mrs. Rollo Snell, Mrs. Martha Symmes, Miss Leslie Nevil and Miss Ellen Harper Wheeler.

—o—

From South Africa.

Mr. and Mrs. Walter S. Moore received a cablegram from South Africa, Sunday, announcing the birth of a little girl to their daughter, Rowena, wife of Paul Selby of Johannesburg.

—o—

To Return.

Mrs. Hamilton Bowman Rollins and daughter, Miss Jane Rollins, will return from the East Friday. For four months they were the guests of Mrs. Rollins's sister, Miss Rose Carson, of Lincoln, Neb. They will be at home at No. 2717 Severance street, the residence of Mr. Rollins's mother, Mrs. James H. Rollins, until the early part of May, when they will go to their beach home at Redondo. Mrs. James H. Rollins will leave shortly for San Diego, where she will remain until summer.

—o—

Large Reception.

About 100 invitations have been issued by Mrs. F. E. Engstrum of No. 2407 Ellendale Place for a reception to be given tomorrow for Mrs. Paul Engstrum, formerly Miss Ruth Aubury.

Miss Iva Lawrence of Canada,

...pending the winter in Los Angeles at the home of her brother, Henry J. Lawrence.

...Lalla Fagge, the clever ... who returned recently from ... been postponed until to... ...ening.

—o—

...e Tuesdays.

...ank Pixley, who is domiciled ... Alexandria, will receive ... from 4 to 6 o'clock.

—o—

...rshey Arms.

... Ida M. Thompson and sister, ... Marjorie Menefee, who returned ..., after a year's travel in Eu... have moved from Hotel Ingraham ... Hershey Arms.

—o—

...ge-Smith Nuptials.

... Bessie Killgore and William N. ... were married Friday evening at ... home of the bride's parents, Mr. ... Mrs. E. S. Killgore of No. 300 Hal...wood, Pasadena. Mr. and Mrs. ... celebrated their twenty-fifth ... anniversary the same even... Mrs. Smith, formerly of Louis..., Ky., where she was a society fa..., possessed the type of beauty ...tocratic of the South.

—o—

...ome to Friends.

... Louie A. Denker, formerly Miss ... Kubach, will receive at the home ... mother, Mrs. C. J. Kubach of ... South Alvarado street, Friday.

—o—

...cial Entertainment.

...bers of the Los Angeles State ...mal School Glee Club, assisted by ... Lola Heiterhoff, soprano, will en... with a delightful musical ...ainment in the assembly hall of the ... building. The affair will be ... of members of the midwin...ion of '08.

—o—

...ende Party.

...many friends of Miss Alma ... of No. 2125 Adair street, cele... her seventeenth birthday an...ary with a masquerade surprise ... Music and games were enjoyed ... guests: Miss Marie Bredehoft, ... Bredehoft, Miss Florence ... Miss D. Shepherd, Miss Ma... Wagner, Miss Helen Krenger, Miss ... Logan, Miss Lulu Eckert, Miss ... Kraft, Emil Meine, Horace Bar... Walter Teague, Earl Boogar, Carl ... Edmund Kraft, Walter Kraft, ... and Mrs. E. Boogar, Mr. and Mrs. ..., Mrs. Eckert, Mrs. Clark, ..., Mrs. Teague, Mrs. Kraft, ...hts and Mrs. Lambert.

—o—

...ge at Parsonage.

...Beatrice Hunt, daughter of Mr. ... Oscar Hunt of No. 1245 Ely... avenue, was married last ... Floyd M. Maret at the manse ... officiating clergyman, Rev. D. ..., owing to a recent be... in the bride's family, only ... and a few friends were bid... Dr. O. H. Dimmitt, the groom's ... entertained the wedding party ... ceremony.

—o—

...Jacobson Wedding.

... 140 West Ninth street, Sun... were married Mrs. Flora D. Ja... and Charles Jacobson of San ..., Dr. Bloomer officiating. ... 15 Mr. and Mrs. Jacob... be at home at No. 1405 West ...

—o—

...ge Party.

... number of guests gathered ... home of Mrs. Alfred Walker, ... Figueroa street, recently, in ... of her fifty-ninth birthday an... Mrs. Walker was presented ... beautiful dinner set. During ... whist was played and ... awarded to the guest of honor ... party.

—o—

...ge and Cards.

... Mark Turnbull of No. 1782 West ...mont street entertained with ... and card matinée Friday. ... throughout was decorated ... carnations. Scores were ... in tallied cards, and places ... were marked with Dresden effects. ... were won by Mrs. L. H. Dut... and Mrs. E. C. P. Smith, Mrs. E. A. ... and Mrs. George Pounder. ... were Mrs L. V. Dudley, ... Mrs. Homer Crosscup, ... Mrs. E. A. Duncan, ... Mrs. H. I. Vance.

Mrs. Irvin Hall Fallis,

who entertained with a violet luncheon

Guest of Brother.

Mrs. William Hart of Indianapolis is the guest of her brother, J. C. Hart, of the Burlington apartments.

—o—

In Honor of Mr. Kern.

Mrs. F. Kern of No. 1027 Maple avenue entertained recently with a dinner in honor of the birthday anniversary of Mr. Kern. The home was decorated with smilax and carnations. During the evening Mayor Harper delivered a brief address and an interesting musical programme was presented.

—o—

Afternoon Card Party.

Mrs. R. D. Bronson and Mrs. J. R. Powers were the honored guests yesterday afternoon at a card party given by their mother and sister, Mrs. R. V. Day and Miss Gretchan Day of No. 12 St. James Park. The reception hall and living-room were banked with quantities of pink flowers and in the dining-room a pink and white color scheme prevailed. The table was fragrant with orange blossoms.

Under the New Pure Food Law

All Food Products must be pure and honestly labelled.

BURNETT'S VANILLA

was fifty years ahead of the Law. It was always pure Vanilla. Every bottle now bears this label "Guaranteed under the Food and Drugs Act June 30th, 1906." Serial Number 81, which has been assigned to us by the U. S. Dept. of Agriculture.

JOSEPH BURNETT CO., BOSTON, MASS.

Challenge Sale—Unmatchable Values

Unparalleled Bargains

Never in our history have we been able to offer such telling values as now. Look at this lot of bargains for today and come to the Fifth Street Store expecting all these and hundreds more. Items in this advertisement will be on sale today only.

$2.00 Couch Covers of Tapestry 98c

Fancy striped couch covers 50 and 60 inches wide by 3 yards long, fringed all around; rich colors and handsome designs; actual values up to $2.00. Today, 2nd floor south building, 98c each. No phone or mail orders.

Tapestry Brussels Rugs—Worth $15.00 ..... $9.98

Heavy tapestry Brussels rugs, size 9x12 feet for large rooms; oriental and floral designs in rich colorings; regular $15.00 rugs. On sale today, 2nd floor south building, $9.98 each.

50c Door Panels of Lace Net 25c

Lace door panels, white and Arabian shades, corded center designs; sizes for any door. Regular price 50c. Today only 25c.

Men's Underwear 50c and 65c Grades 25c

Men's merino shirts and drawers in natural gray color, regular 65c grade; also ecru ribbed fleece lined; broken sizes only, but your size may be in the lot. Today only 25c a garment.

Curtain Samples

Grades worth up to $25 a pair—Each 49c

Travelers' samples of imported curtains, Brussels net, Irish point, tambour net, etc. Samples 1½ yards long and full width—Whole curtains of the same grades are worth up to $25.00 a pair. On sale today, 2nd floor, south building, 49c each.—No phone or mail orders.

$4.00 Blankets Slightly Soiled $2.48

Sample pairs of good soft wool blankets slightly soiled from being displayed—a great many $4.00 blankets in the lot. Today only, 3rd floor, south building, $2.48 a pair.

$2.49 Union Suits For Women $1.49

Women's all wool union, size 4, 5 and 6, high neck, long sleeves, ankle length; finely finished throughout, crochet necks; our regular $2.49 union suits today only $1.49.

Men's Underwear Regular Price $1.00 ..... 49c

Men's 75 per cent. wool underwear in natural gray, all sizes in both shirts and drawers; our regular $1.00 values. No phone or mail orders. Today only 49c a garment while the lot lasts.

15c Silkoline From 1 till 2 p. m—yard ... 7½c

200 pieces fancy printed silkoline full yard wide—rich Oriental and floral patterns—suitable for draperies, comfort covers, kimonos, etc.—regular price 15c—Today from 1 till 2 p.m. only, second floor, south building, 7½c yard—No phone or mail orders.

Outing Flannel Regular 12½c Quality—yard 4½c

3000 yards of outing flannel—white and cream grounds—pretty checks and stripes—slightly damaged in the factory. Regular 12½c quality. No phone or mail orders. Today on third floor, south building, while lot lasts 4½c yard.

Millinery Hats Worth $3.50 at 50c Each

Just 3 dozen hat shapes, new and desirable models—fur felts, satin finished felts, and fine French felts, popular colors; actual values up to $3.50. No phone or mail orders. Today only, choice 50c each, while the lot lasts.

Fine Feathers at Half

Just What You Want

All our novelty feathers at half price—fancy ostrich feathers—breasts, birds, maribeau, etc.—also fluffy ruffle feathers—blacks, white, and popular colors—priced for today as follows:

35c NOVELTY FEATHERS	15c
50c NOVELTY FEATHERS	25c
75c NOVELTY FEATHERS	35c
$1.00 NOVELTY FEATHERS	50c
$2.00 NOVELTY FEATHERS	$1.00
$3.00 NOVELTY FEATHERS	$1.50
$4.00 NOVELTY FEATHERS	$2.00

Flannelette Gowns Regular Price 85c 39c

A Challenge Bargain

Women's flannelette gowns, also misses' and children's—Extra quality fleeced flannelette—pretty colors—all cut full and long—all sizes. Regular price 75c and 85c. No phone or mail orders. Today, 3rd floor, north building, 39c each.

$1.25 Kimonos 48c Each

Women's flannelette kimonos—medium and dark shades—two grades that sold regularly at $1.00 and $1.25 each. No phone or mail orders, today only, 48c each.

Allover Venice Lace Regular Price $3.00 to $5.00, yd. ... 98c

Allover lace in cream, ecru and white handsome baby Irish and Venice designs—numerous patterns to choose from—Regular prices $3.00 to $5.00 a yard—No phone or mail orders, today only 98c a yard.

Embroidery Flouncings $1.00 and $1.50 Values, Yd 29c

Fine swiss and nainsook embroidery flouncings—beautiful patterns, both open and closed designs. Regular $1.00 and $1.50 flouncings. Today while the lot lasts, 98c yard.

Women's $2.50 Shoes and Oxfords $1.10

Women's shoes and oxfords of good grade kid—light or heavy soles, Cuban or low heels—newest lasts and toe shapes—Some old ladies' comforts with broad toes—$2.00 and $2.50 qualities, today only $1.10 a pair.

BAKER'S SHOE SALE

Too good an opportunity for anybody to let pass.

It's the semi-annual Baker clearance—the one shoe sale that carries with it the assurance of honest quality and correct style in the shoes offered.

It's the summing up of the half year's business—the forcing out of all odds and ends that have accumulated.

Tans, patents, calfs, kids—men's, women's and children's shoes of all sorts The very cleverest styles of the moment

Shoes so honest and good that all Los Angeles has come to take them as the standard of quality.

Plenty for all—but such crowds! Don't be too late.

For Men

$5.00, $6.00 and $7.00 shoes, broken lines of well known makes such as "Wrights," "Stetsons" and "Turners" $3.60

$5.00 patent leather shoes, either button or lace; very exclusive models $3.95

$4.00 and $3.50 shoes in all leathers and styles $2.95

$3.00 shoes, a great lot of the most popular styles $2.65

For Women

$5.00 fine patent leather shoes in button and lace styles; distinctive new models $3.95

$3.00 shoes in most fashionable leathers; latest styles $2.45

$2.50 shoes, a great lot of splendid qualities, popular styles $2.15

Hanan Shoes Not Reduced

$4.00 Rubber Boots $3.00

Goodyear Glove Brand—best rubber boots made. Are knee length, light or heavy. Regular $4.00. In this sale $3.00

$1.50 Over Gaiters 75c

All colors—excellent fitting—now 75c.

25c Silk Laces 15c

Finest quality silk laces. 15c pair; 2 pair 25c.

Shoe Polish Half Price

Whittemore's popular polishes—25c size 15c. 2 bottles 25c.

C. K. Baker

Two Stores

239 South Spring St. 451 South Broadway

HEWITT-ADV. CO.

Brock & Feagans
Jewelers
437 439-441 Broadway

GREAT HALF PRICE SALE
Cravenettes and Auto Clothing for Men, Women and Children.
GOODYEAR RAINCOAT CO.
210 South Broadway.

Out-of-Town Customers
Order your wines and liquors by mail.
Old Plantation Distilling Co.
108 SOUTH BROADWAY, Los Angeles.

Read! "The Story of a Great Invention." Sent free on application. Address SIMMEN AUTOMATIC RAILWAY SIGNAL CO., 933-34 Security Bldg., Los Angeles.

WEBER AND COLUMBUS WAGONS

ARROTT & COMPANY, Los Angeles, Cal.
Write For Catalog 112-116 S. Los Angeles St.

Los Angeles County—Its Cities and Towns.

NEWS REPORTS FROM CORRESPONDENTS OF THE TIMES.

MELODY.

FOR POOR TOTS APPEAR, SING.

LIBERAL PATRONAGE FOR BENEFIT IN PASADENA.

Automobiles and Carriages Are Packed Several Deep About the Operahouse—Indications That the Production Will Net a Large Sum for the Charity Intended.

Office of The Times, No. 26 S. Raymond Ave.

PASADENA, Jan. 21.—"Erminie" was given last night at the Lowe Operahouse by a company of amateurs of this city for the benefit of the Children's Training Society, and will be repeated tonight and Wednesday. Last night, at the initial performance, the house was crowded, and the indications are that the production will net a large sum for the charity intended.

Automobiles, carriages and splendid vehicles of various kinds were packed around the house several deep. J. H. Holmes, manager of the Hotel Green, gave the use of the big music hall or theater at his hotel to the cast for the practice rehearsals.

Mrs. Walter Raymond, whose tuneful voice is well known to music lovers of this city, took the part of Erminie with grace and delightful interpretation of the dainty character. It would be entirely invidious to say that Mrs. Raymond was the best chaarcter in the play, because all were equal to their roles, and showed the effects of long and careful training under the direction of Edwin E. Tarhox, and the stage arrangements were superintended by Edgar Temple, assisted by F. M. Saunders. The Committee of Arrangements was composed of Mmes. E. R. Kellam, H. Page Warden, Harrison I. Drummond, Arthur A. Libby, Charles Russell, E. H. Groenendyke, Charles C. Perkins, with E. H. Groenendyke, treasurer.

The founder of the Children's Training Society is Mrs. F. F. Rowland, who started the organization on April 15, 1903, by issuing a call to the charitable women of the city to provide means for the support of the orphans of this city. This society now has in this city and South Pasadena 157 children under its charge.

The cast of characters in this presentation follows: Marquis de Pouvert, Revel L. English; Chevalier de Brabasou, John B. Miller; Eugene, secretary to the Marquis, Fred L. Wilson; Capt. De Launay, John R. Bragdon; Simon, a waiter, E. H. Groenendyke; Dubois, the innkeper, J. H. Holmes (and in this part he shone;) Sergeant, Ben H. Leslie; Ravennes and Cadeaux, two notorious thieves, Arthur K. Wyatt and George A. Clark; Ernest de Brissac, betrothed to Erminie, Arthur A. Dodworth; Benedict, George H. Shimmin; Erminie, daughterof the Marquis, Mrs. Walter Raymond; Cerise, Eugene's sister, Miss Virginia McDowell; Princess De Grampeneaux, Mrs. William Douglas Turner; Marie, Miss Florence Bland; Javotte, Mrs. Nuncie Sabini Bittman. The chorus was composed of Mrs. J. S. Aumand, leader of the sopranos, and the Misses Bessie Varnie, Frances Benson, Ada Bonney, Margaret Murray, Edith Rowland, Grace Gilmore, Marguerita de Silva, Georgia Donnell, Ethel Hinds, Helena Fitz Gerald, Masie Lynch, Alice Gilbert, Jennie D. Carpenter.

Altos—Mmes. Hallie Delas-Torres, George H. Shimmin, B. Marshal Wotkyns, Jr., Sarah Jenks Martin, Evelyn Foye and the Misses Chita Croft, Margaret Young, Florence Doolittle, Mabel Thornburg, Alma Lewis, Angie Holmes and Gertrude Luckey.

Tenors—Messrs. C. A. Blood, Sylvester Scago, Robert F. Knight, E. P. Jones, A. J. Barnes, Parrish Barker, Harry A. FitzGerald, Jr., R. L. Beckford, Harold Cobb, Frank E. Brenner.

Bassos—Gerald Waterhouse, George H. Shimmin, Walter Schofield, Clark A. Rasey, Thomas R. Hebert, Harold L. Rider, Otis Mercer; Edwin D. Sorver, Ormsby Phillips, W. C. Schneider, L. C. Dexter.

AUTOS MUST CONFORM.

At a special meeting of the City Council last night the public carriage ordinance was taken up, and also the regulations for constructing street gutters. In relation to public carriages, it was determined to permit the express wagons to remain on the streets just as at present. Automobiles must conform to all the regulations governing public carriages, and will be compelled to pay a license fee of $5 per month for autos seating five persons, and $4 per month for motor cars of less seating capacity. Autos will be compelled to keep the proper distance of forty feet between vehicles.

In relation to the gutter regulations it was determined to rescind the regulations that call for one to one part of cement and sand, and the new law will be to make the street drainways of a mixture of one to three of cement and gravel, four inches thick, with a base of cement and gravel or sand six to one, and six inches thick.

VOTERS MUST REGISTER.

Voters who desire to have a voice in the coming bond election for the electric light and sewer bonds must register if they have changed their places of residence since the last great register was made. On Wednesday morning an official of the County Clerk's office will be at the City Hall to make all changes necessary.

SANTA FE PROTESTS.

Notice was filed with the City Clerk, Herman Dyer, yesterday morning that the Santa Fé Railroad protested against the assessing of irregular strips of land owned by it in this city, and the railroad demanded a refund of $1634.85. The road claims that this amount was illegally assessed against it in taxes. The land in dispute is occupied by a number of lumber companies. The railroad asks a rebate of its taxes for the past three years. The railroad company avers that all these irregular tracts are part of the right of way, and therefore not subject to taxation.

Tutoring. Miss Lauretta Barnaby, 190 Center st.

Artists' materials at Wadsworths.

Phelps for wall paper and paints.

AVALON.

AVALON, Jan. 20.—Improvements, which will almost remodel the Banning Company's pleasure wharf, were commenced today under direction of General Manager H. Banning, who has just returned from a three months' sojourn to the mainland. Other improvements are in embryo at various points. It is anticipated that the coming year will be one of the most productive yet experienced on the island. Work was also commenced by William Martin of Front street, to reconstruct his store and make it twice its present capacity.

Among those who registered at the Metropole today were: Mrs. B. B. Olsen of Toronto, Canada; Thomas Miller and wife of Canton, N. Y.; Dr. H. W. Allen of Chicago, Ill.; Mrs. L. G. Hall of Berkeley, B. C. Richards of Detroit Mich.; Dr. J. M. Drummond and daughter of St. Louis Mo.; Dr. S. Block of Denver Colo., and J. J. King and wife of Omaha, Neb.

D. J. Vannoy and wife of Bradford, O.; R. A. Evans and wife of Muskogee, Okla., and Dr. W. F. Forks and wife of St. Louis, Mo., are guests for a short sojourn at Hotel Windsor.

The following registered at the Grand View: R. Tingle and wife of San Francisco, E. W. Treadwill of Los Angeles, H. M. Miller and wife of Riverside, and H. E. Mills and wife of Portland.

HUNT FOR BARBER.

Long Beach Cigar Store Man Reports Having Been the Victim of Misplaced Confidence.

LONG BEACH, Jan. 20.—Bryan Gardner, a dwarf, who runs a barber shop and cigar store on Pine avenue, reported having been the victim of misplaced confidence today. Three weeks ago he employed George Doherty to run the barber shop and, finding him capable and a good worker, gradually intrusted him with the care of the shore at times. This morning Gardner went uptown to purchase supplies for the cigar stand and, returning, found it open and deserted and a sack containing $40 missing. An alarm has been sent out over the country for Doherty, who is described as about five feet six inches high, with dark hair and mustache, florid face and about 35 years old. He claims to be a boilermaker.

SEASHORE NOTES.

The police commission today instructed Chief of Police Williams to enforce all laws and city ordinances and as fast as regular patrolmen are appointed to see that they wear regulation uniforms, helmet and baton. All special stars will be called in and reissued by the commission, which today issued special stars to Charles Malcom and Clark Emery. Tax Collector and deputy, and to Miss Fannie W. Bixby, who is doing settlement work among the newsboys and who will act as police matron when occasion requires. Police affairs are moving smoothly. Chief Williams, in a talk to his men today, told them that no jealousy will be tolerated. Every man will receive full credit for all work and all personal grievances shall be taken up with the chief for advice and redress.

A young man, 18 years of age, walking on the outer wharf today, attempted to sit down at the southeast corner, lost his balance and plunged down into thirty feet of water. A life preserver was thrown and, with a rope attached, he was drawn out, unharmed, but wet and frightened. He shook himself when he landed, looked with stony eye at a man who inquired his name, and hurried north to shore.

Two carloads of machinery were received for the Craig plant today, included in which was the steel trip hammer, weighing 59,000 pounds, and a steel punch, which weighs 12,000 pounds. The plant itself is progressing rapidly. The framework of the machine shop is up, the traveling cranes are completed and the berths for the building of ships are well under way.

Detective Thomas Furlong of St. Louis was in the city today, in connection with the cases of the government against the Mexican revolutionists. He is also investigating some cases of unlawful border entry.

At a meeting of the members of the First Congregational Church last night, Rev. William Proctor of Ritzville, Or., was elected pastor of the church to succeed Rev. Charles Pease, at a salary of $1500. He has accepted the call and assumes the charge until March 1, 1909.

A grocery store and dwelling-house, owned and occupied by William I. McCaslin, on Eliot and Kinta streets, just outside the city limits, was destroyed by fire early this morning. Neighbors saved the furniture, but the stock was a total loss. The fire was due to crossed electric wires. The loss is $1200, partially covered by insurance.

C. W. Hansen died this afternoon at the home of his daughter. He was 58 years of age and a native of Sweden. A widow lives in San Diego.

C. W. Brashear, after several weeks' delay, has signed the contract for grading and oiling all streets east of Bixby Park, and will begin work at once.

The residence of George Ramsey, on Anaheim street, near Pearl, was totally destroyed by fire yesterday. The property was outside the city limits. The loss is partially covered by insurance.

Pier B excavation at the Salt Lake drawbridge was completed today and the work of driving standard piling, 250 in number, will begin tomorrow.

FIXING GARDENA LINES.

Surveyors from Los Angeles City Engineer's Office Engaged in Delineation.

GARDENA, Jan. 20.—A party from the City Engineer's office is engaged here today in the delineation of the boundary lines of the "shoestring" strip as regards Gardena. This is being done, it is said, so that the municipal authorities may be able to know where street work is required so that the same may be speedily done to meet the winter rains. The people here express themselves as being much gratified to know that the Los Angeles City Council has not forgotten them entirely. An effort will be made to secure uniformity in the character and grade of street work outside the city to conform to that on the inside. This is all the more to be desired because the principal street, Palm avenue, running east and west through the business part of the town, is partly within and partly without the city of Los Angeles, the dividing line being a few feet west of the Redondo railway tracks.

CLAREMONT CLUBS.

CLAREMONT, Jan. 20.—The Pomeological Society held two sessions today, at the home of C. S. Valle, who entertained the members at luncheon at Ye Claremont Inn. In the morning C. W. Bemis, of Covina, read an interesting paper on "The Red and Yellow Scale," and in the afternoon J. W. Mills of Riverside spoke on "Fertilizer."

The Claremont Cactus Club will meet at the Parish house tomorrow evening. The current events section will be in charge and the topics include, "Lord Kelvin," "The County Division," and "What's in a Name."

Mrs. W. H. Blair leaves tomorrow for Artesia, N. M.

Mrs. Pittock and Miss Gladys Pittock are visiting in San Diego.

NEW RECTOR AT GLENDALE.

GLENDALE, Jan. 20.—The pulpit at St. Mark's Episcopal Church was occupied yesterday by the new rector, Rev. Mr. Tuckenthal, succeeding Rev. George Eley, who recently resigned after many years of service. Although transferred to city work, Rev. Mr. Eley will still occupy his bungalow in Lomita Park.

The funeral of Edward H. Dean, son of Orin Dean, was held this morning at the family residence. Interment was in Forest Lawn Cemetery, Tropico.

Mrs. N. S. Jonah died this morning at her home on Fourth street, after a short illness. She leaves a husband and five little children.

ACHIEVEMENT.

STEEL WAY TO THE NORTH END.

TROLLEY EXTENSION OPENED IN HOLLYWOOD.

Completion of the Road Represents the Culmination of Years of Earnest Work on the Part of Those Interested in the Development of the Part of Town Penetrated.

HOLLYWOOD, Jan. 20.—The Los Angeles-Pacific Railroad Company installed today a regular half-hour car service on Highland avenue, from Santa Monica avenue to the north city limits. This line is just completed and is standard gauge. The completion of this road is the culmination of many years of earnest work on the part of those most interested in the development of this section of Hollywood. When the land north of Prospect was subdivided a right of way along Highland avenue was reserved for an electric line, but, by reason of a clerical error on the part of a surveyor, was rendered unavailable and for a long time it made impossible the grading and paving of the street.

Finally the Los Angeles-Pacific Railroad Company purchased a franchise from the city and the right of way was abandoned. The citizens owning property adjoining Highland avenue subscribed $5000 and H. J. Whitley, who first subdivided the property through which Highland runs, north of Prospect, gave an additional $5000 as bonus to the railroad company.

Property owners along Highland are rejoicing and will press the further improvement of the thoroughfare. It is to be widened to eighty feet and from Sunset to Franklin is to be asphalted with vitrified brick gutters, and from Santa Monica avenue to Sunset and from Franklin to the north city limits is to be paved with macadam ten inches trick. This will make it one of the show highways of this section, as it is the gateway to Cahuenga Pass and the San Fernando Valley, and is lined with scores of beautiful homes.

Transfers will be given from this new road, connecting with Hollywood and Colegrove cars in each direction.

OPPOSES CERTAIN BONDS.

Venice Chamber of Commerce Adopts Resolution Against Proposed Engine-house Issue.

VENICE, Jan. 20.—The Chamber of Commerce placed itself on record this evening as as opposing the proposed issue of bonds to the amount of $25,000 for a fire-engine house. Resolutions giving the reasons for opposing the bonds were adopted.

FOR A WEEK'S FETE.

The Uniform Rank, Knights of Pythias, is preparing for an industrial exposition and fair to be given in the dancing pavilion, Windward avenue, from March 3 to 9. Prizes will be awarded for recognized merit in all competitive exhibits. There will be novel amusement features, and dancing will be a prominent attraction.

WOMEN WILL MEET.

A large attendance is being arranged for the meeting of the Women's Civic Association of Southern California, to be held at the pavilion, January 28. Delegates from all of the clubs of the southern part of the State will attend. Among the questions to be discussed will be the billboard nuisance, child study, street cleaning, shade trees, garbage, and civic playgrounds.

WILL NOMINATE CANDIDATES.

Candidates for City Trustees will be nominated by the newly-organized Good Government League at its meeting Saturday night. The election takes place in April. This organization is working in harmony with the Chamber of Commerce and the Venice resort in opposition to the present board and the Independent Club.

TEN-ROUND GO AGAIN.

Another Block of Complaints Against Abbot Kinney Company in Ocean Park.

OCEAN PARK, Jan. 20.—Alleging that the Abbot Kinney Company was violating the provisions of the newly-enacted ordinance prohibiting the erection or maintenance of tents or cloth houses within the city limits, the second block of ten complaints was sworn to against that corporation today. The complainant in these suits is R. L. Carroll, Street Superintendent.

This is the second unit of complaints issued on the same grounds, and other budgets of like kind are promised until there shall be a docket entry before the City Recorder for each and every one of the cloth houses of the Kinney company in the Tent City.

The defendant corporation has not had its manager or president subjected to arrest under a misdemeanor charge, but has been cited to appear in court at a named date. Both the Kinney company and the City Trustees have stated that the cases will be fought to the bitter end, regardless of where that end may be. Appeal is certain to follow disposition of the cases in the local court, no matter what the decision may be there.

GRATIFYING SUCCESS.

Pomona Valley Hospital Has Enviable Record for Past Year—Social and General Notes

POMONA, Jan. 20.—Gratifying was the success of the Pomona Valley Hospital during the past year. This is the verdict of directors, stockholders and townspeople. Over 200 patients were cared for, 125 operations performed and 20 births recorded. Only 16 deaths occurred, and of this number seven patients were brought to the hospital "in extremis." During the past three years forty-six operations for appendicitis have been performed, and but one patient died, this not being due to the operation, but rather to the delay in having the operation performed.

There was received from patients during the year about $10,300, as against $7100 for 1906. Two cottages adjacent to the main building have been rented, one for a nurses' home and one for a maternity hospital.

PLANS FOR NEW HOSPITAL.

President E. C. Bichowsky of the Hospital Association has had plans drawn for a new fireproof hospital building to cost $40,000, so that they may be ready for consideration whenever an opportune time arrives, as the present quarters are entirely inadequate to accommodate the growing business. These plans provide for a two-story, mission-style structure, fitted with every modern convenience. There are thirty-five private rooms, several larger wardrooms, two operating-rooms and administration offices. The Hospital Association already has a large lot on Garey avenue, north of Alvarado street, upon which to build. The present hospital staff consists of the superintendent, Miss Arbuthnot; a graduate surgical nurse, Miss Cox; four senior and four junior nurses. The nurses' training school conducted at the hospital is a valuable adjunct. In addition to the daily lectures given by the medical faculty of local physicians, the nurses receive daily bedside instruction from the superintendent and matron.

POMONA NEWS NOTES.

The Executive Committee of the Cooperative Church evangelical meetings has decided to hold services on Tuesday and Thursday afternoons at 2:30 o'clock at the First Methodist Church, in order to give those who cannot get out evenings an opportunity to attend.

The Times Club met at the home of Mrs. Emma Heath on West Third street this afternoon.

Mrs. Ellen D. Westerman has sold her house and lot on West Third street to a daughter of C. W. Priestley, who recently came here from Oakdale, Neb.

Silas Trickey, who has just returned from a business trip to Texas and Louisiana, is ill with pneumonia at his home on East Second street.

George N. La May is in from Imperial, where he has been offered a good profit on land he owns there.

HIS LAST ROLL CALL.

Compatriot of Carl Schurz, Who Served His Adopted Country Well, Answers Sudden Summons.

SOLDIERS' HOME, Jan. 20.—"Snyder would better hurry if he wants to be in time for the second table," remarked a veteran at breakfast this morning. On returning to Ward 4 and seeing his old comrade still in bed he stopped to arouse him but found Snyder had entered into the last long sleep.

Another soldier then remembered he had seen his comrade get out of bed about 5 a.m. and go for a drink of water, but he had made no complaint of feeling unwell. He seemed to be in his usual health yesterday.

Henry Snyder served in Company K, Second Regiment, Pennsylvania Reserve Corps. He was a native of Germany, was admitted from Los Angeles in 1906, and was 74 years old.

SQUADRON TO REDONDO.

REDONDO, Jan. 20.—President C. H. Burnett of the Chamber of Commerce has received a wireless message from Admiral Sebree of the "pilot cruiser squadron," now at Magdalena Bay, accepting the invitation to visit this port. No date is fixed, but the ships will probably arrive the latter part of March.

This week promises to be notable for social entertainments. Tomorrow evening the Woodmen of the World will install officers, and give a ball and banquet. Thursday, a house party from the Hotel Leighton in Los Angeles will arrive in special cars and be entertained at a picnic luncheon at the pavilion. In the evening the Pythian Sisters' annual ball and banquet will take place. Then, too, there will be the regular semi-weekly dances at the pavilion on Wednesday and Saturday evenings.

PERSONAL.

Josef Hofmann is a guest at the Hotel Hollywood for a week.

C. E. Dickinson of Denver and Mrs. Dickinson are at the Lankershim.

Gov. John C. Cutler of Utah, with his wife and daughter are at the Westminster.

John L. Whitney, a prominent mine owner of Prescott, Ariz., is at the Westminster.

Mrs. F. E. McCarthy, who has large mining interests at Tonopah, is registered at the Lankershim.

Mrs. E. P. Hammersley, wife of a United States army officer, arrived at the Lankershim yesterday.

J. M. Green, Republican National Committeeman, of Chamberlin, S. D., is a guest at the Hayward.

Dr. L. C. Mitchell and E. Z. Vander Horck, his associate, of Minneapolis, Minn., are at the Van Nuys.

A. A. Sweet and wife and A. E. Sweet and wife, residents of Salt Lake, arrived at the Lankershim yesterday.

F. W. Phillips, a capitalist of Galesburg, Ill., and J. L. Robinson, wife and daughter, of Minneapolis, Minn., are guests at the Westminster.

Walter R. Fleming, a business man of Pittsburgh, is a guest at the home of Mr. and Mrs. J. S. Horsfall, No. 1137 West Seventeenth street.

D. W. Dargin, a mine owner of Golconda, Nev., is at the Hollenbeck. Maurice Kemp, a prominent resident of El Paso, is also at the Hollenbeck.

Mr. and Mrs. James A. Pauly of Medellin, United States of Colombia, are visiting relatives in the city. Mr Pauly has charge of the Rindge estate interests in Colombia.

Mr. and Mrs. Robert McCormick and their two daughters, from West Virginia, are spending the winter with relatives, Mr. and Mrs. Redding of South Euclid avenue.

J. P. Moran, a capitalist of Salt Lake; John M. Browning and wife, prominent residents of St. Louis, and W. J. Burns and wife of Oregon, are at the Alexandria.

F. K. B. Dabney of Denver, R. A. Gross and wife of Chicago, H. A. Spitzer of St. Louis and J. S. Welsh and wife of New York are prominent guests at the Hayward.

W. Mayo Newhall of San Francisco and Mr. and Mrs. T. B. Boyd of St. Louis, tourists, who usually spend a part of the winter in Los Angeles, arrived at the Van Nuys yesterday.

Mrs. H. J. Hamilton and mother of Winnipeg arrived in Los Angeles yesterday. They will spend the winter here, guests of Mrs. R. J. Clark of South Fresno and Seventh streets.

Calvin Aeilig and George L. Baker of the Northwestern Theatrical Association, which controls a theatrical circuit on the northern coast, arrived at the Alexandria yesterday from Portland.

Charles P. McClellan of New York, a member of the United States Board of General Appraisers, Mrs. McClellan and Miss Edna Drake, with Mr. McClellan's secretary, W. D. Goodwin, are at the Alexandria.

G. A. Kingery and family of Adair, Iowa, are guests of his brother, ex-Councilman S. H. Kingery, No. 124 West Seventeenth street. The brothers have just met for the first time in twenty years. George S. Raper and wife, neighbors, accompanied the Kingerys from Iowa.

Miss Fannie Schofield, cashier at the main postoffice, has returned from Carson, where she was summoned as a witness for the government in the case against W. B. Atwell, postmaster at Searchlight, who was accused of embezzlement. She did not have to produce the records of the office, however, as Atwell pleaded guilty and was sentenced to pay a fine of $5000, the amount of the defalcation, and to serve four years in the penitentiary.

George R. Huntington, general superintendent of the Soo Line, with headquarters in Minneapolis, arrived in this city in his private car, attached to a Santa Fé train. He will remain for a week at the Leighton Hotel, where he is now quartered with his wife and three children. He will then proceed to Spokane, the western terminus of the Soo-Canadian system, going north via the Southern Pacific. His family will remain here for the winter. He says the Soo line is in very prosperous condition and is handling as much traffic as it can well look after; its receipts have trebled in ten years, and now reach a total of $15,000,000.

FREE TRADE LOSES FAVOR.

Latest Vote in England Is Thought to Indicate Rapid Tendency Toward Protection.

[BY DIRECT WIRE TO THE TIMES.]

LONDON, Jan. 20.—[Exclusive Dispatch.] Mid-Devonshire's heavy vote against free trade looks like a clear notice that the British electorate is tending rapidly toward protection.

The result is striking, as it indicates that the people doubt the ability of the Campbell-Bannerman party to secure the highest interests of the nation.

Taxation, both local and imperial, is appallingly high. To escape its crushing weight, property owners and recipients of taxable incomes have been driven to innumerable subterfuges and falsifications on a wholesale scale. Now the Liberals are beset by demands for costly social reforms, including old age pensions, with their prospective call for £30,0000,000, to be raised by fresh taxation.

At the same time, the Labor Party and Socialists are clamoring for measures hostile to wealth, and subversive of existing political and social order.

LETTERS TO THE TIMES.

[The Times freely publishes the views of correspondents without holding itself responsible for writers' opinions. Be brief, write plainly, state clearly. The space of 250 words, on the average, is sufficient for the point. Well-written letters are liable to be declined merely on account of their length.]

Deserving Prisoners.

LOS ANGELES, Jan. 18.—[To the Editor of The Times:] No recent movement in this city deserves greater support from press and public than the one to establish a system for the probation of juvenile and deserving convicts. Los Angeles can well afford to turn awhile from other interests to safeguard her youthful offenders from a criminal career. There are in all large communities times when those of tender years, often those who are let loose from misnamed "homes" to become the wandering Arabs of the street, are guilty of small offenses, and, coming into court, have no one to speak in their behalf, or give the court information necessary to deal wisely and justly in relation to the punishment to be meted out. Sometimes, too, men and women of more mature years, offending for the first time, are the victims of environments that should urge leniency. In the city of Boston, where I resided many years, and for a long time had experience on her municipal bench, they have an excellent system. In each municipal district and in the criminal session of the Superior Court there is what is called a "probation officer," who is appointed by the court and paid an annual salary. It is his duty to interview each prisoner before his arraignment, ascertain all the information possible in relation to his character, past career, surroundings and anything that will enlighten the Judge when passing sentence as to what disposition of his case is just to the public and prisoner. Especially is this important in the case of juvenile offenders, and of those who have gone astray for the first time through temptation or when under the evil influence of intoxication. I know from twenty years' experience what a blessed instrumentality this system has proved to our Massachusetts courts. No judge, however level his head or warm his heart, or judicial his temperament, is able to know, without such help, sufficiently the character of the prisoner or the environments that may have influenced his conduct, to do equal and exact or approximate justice.

Above all things, the young need our wisest and most humane protection. Youth is the sacred garden spot of our future American manhood on which the stability and purity of this republic are to be based. Let us guard well the entrance to criminal life, so that the least number possible shall enter therein. No better way than this can possibly be devised, and I, for one, rejoice to see our Chief of Police and our justices moving earnestly in this direction. Do not suffer our courts to become the unwilling nurseries of crime by sentencing the youthful offenders where they will be the certain prey of hardened criminals.

CHARLES J. NOYES.

Old Coughs

Keep in close touch with your family doctor. No medicine was ever made that could take his place. Trust him at all times.

Old coughs, desperate coughs, rasping coughs, extremely perilous coughs, coughs that shake the whole body. It takes a strong medicine, a doctor's medicine, to master such coughs. A great many people rely on Ayer's Cherry Pectoral.

J. C. Ayer Co., Lowell, Mass.

Vapo-Cresolene

(Established 1879)

An Inhalation for Whooping-Cough, Croup, Bronchitis, Coughs, Diphtheria, Catarrh.

Cresolene is a Boon to Asthmatics.

Does it not seem more effective to breathe in a remedy for diseases of the breathing organs than to take the remedy into the stomach?

Cresolene cures because the air, rendered strongly antiseptic, is carried over the diseased surface with every breath, giving prolonged and constant treatment. It is invaluable to mothers with small children.

Those of a Consumptive Tendency will find immediate relief from Coughs or inflamed Condition of the throat.

ALL DRUGGISTS.

Send postal for descriptive Booklet.

Vapo-Cresolene Co. 180 Fulton Street, New York.

IN WOMAN'S BREAST ANY LUMP IS CANCER

Any tumor, lump or sore on the lip, face or anywhere, six months, is cancer. They never pain until almost past cure.

THREE PHYSICIANS OFFER $1000

If They Fail to Cure Any Cancer

Without KNIFE or PAIN AT HALF PRICE for 30 days. Not a dollar need be paid until cured. Only infallible cure ever discovered; ABSOLUTE GUARANTEE.

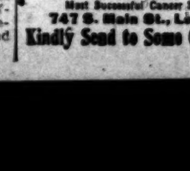

Best book on cancers ever printed, Sent FREE with testimonials of thousands cured without a failure. A Pacific Island plant makes the cures. Most wonderful discovery on earth. Small cancers cured at your home. No X-Ray or other swindle. Write today for our 130-page book, sent free.

Addres. DR. & MRS. DR. CHANLEY & CO. Most Successful Cancer Specialists Living 747 S. Main St., Los Angeles, Cal.

Kindly Send to Some One with Cancer

Pneumonia Is Frequent And Fatal Disease

According to mortality statistics pneumonia is one of the most frequent and fatal diseases in the range of medicine. Dr. James Alexander Lindsay, an authority on diseases of the lungs, says that, while pneumonia may be a primary condition, it may also be secondary to other conditions, such as bronchitis, influenza, some specific fever, etc.

A common cold is most liable to develop pneumonia, if neglected. The attendant cough irritates the air passages and form an inflammatory exudate which interferes with the free entrance of air.

To break up a cold quickly and cure any cough that is curable, there is nothing so effective as a mixture of two ounces of glycerine, a half-ounce of Virgin Oil of Pine and eight ounces of good whisky. Mix thoroughly and take a teaspoonful every four hours. Five ounces of tincture of Cinchona compound can be used in place of the whisky with the same effect.

The ingredients cost little and can be obtained without trouble at any good drug store. To avoid substitution of some inferior pine oil for Virgin Oil of Pine, it is best to purchase each separately and mix them at home. The genuine Oil of Pine is put up only in 5-dram vials, each vial securely sealed in round wooden case with yellow wrapper showing plainly the Virgin Oil of Pine, and guaranteed under the Pure Food Act of June 30, 1906. Each vial prepared only by Leach Chemical Co., Cincinnati, O.

The oils sold in bulk and imitations put out to resemble Oil of Pine in name and style of case are ineffective for the reason that they are largely composed of a cheap oil from pine needles, or lumber, and not of from the pine tree proper. The needle oil is not intended for internal use and when taken internally causes nausea. Its use is mainly confined to the manufacture of soaps and for disinfecting purposes.

"The man who gets as much fun out of saving a dollar as spending it, is a financier, and success is busy planting flowers along his pathway."

Open an account with THE CONTINENTAL BUILDING AND LOAN ASSOCIATION OF SAN FRANCISCO and you will soon see how success comes to him who

A very interesting booklet explaining THE CONTINENTAL'S interest bearing deposits will be sent free upon application.

Address—

Continental Building and Loan Association

Branch 129 South Broadway

LOS ANGELES, CAL.

5%

IVERS & POND PIANOS

J. B. BROWN MUSIC CO., 345 South Broadway.

R. H. Morris Dentist Teeth that fit new method. Prices right. Removed to Orpheum Building., Southeast Corner Fourth and Main.

Special Tract Directory

HIGH LOTS

At Low Prices

In Manchester Heights. This tract is one of the most elevated additions adjoining Los Angeles, located at the southwest corner of Vermont and Manchester avenue, and gives a clear view of the entire valley surrounding Los Angeles and of the mountains, and is one of the most delightful home tracts in the world.

FREE EXCURSIONS DAILY

Located one block from a $14,000 public school, and across the street from a Catholic school. During the month just passed we have planted the shade trees, making it a miniature park; the street work is now nearing completion at the cost of $25,000, and the water system has been fully installed.

Prices $600 to $750. Terms $25 down and $10 per month. Call for free tickets and go out. Office open Sunday.

Grider - Hamilton - Oswald Co.

225 W. SECOND ST.

Free tickets at 207 S. Broadway, room 311. Ask conductor to stop at Hidalgo avenue. Alhambra.

Free ride—Everybody goes to

HIDALGO AVENUE ALHAMBRA

Highly improved. All improvements are now completed. Lots 50x150, $550 up. $50 cash, $10 monthly.

These lots are choice and will double in value.

T. WIESENDANGER

Room 311, 207 South Broadway

BEAUMONT

ACREAGE AND HOME SITES

Excursions every Sunday and Thursday. Round trip, $1.00.

226 MERCANTILE PLACE

Home F 4468 Main 3215

Eczema Eczoma SALVE

Instantly relieves and cures Chronic Facial and Infantile Eczema, Salt Rheum, Ringworm, Piles, Pimples and all Skin Diseases. Acts directly upon the affected parts. Recommended by physicians. 50c large jar. SUN DRUG CO'S STORES

UNIQUE Cloak and Suit House 245 South Broadway

Capacity of varied and artistic arrangement.

Globe-Wernicke "Elastic" Bookcase

California Furniture Co. Broadway, 639-643

Vermont Ave.

Corner Vermont and Vernon, largest and choicest subdivision southwest.

Large Lots $625

S. J. White & Co., 314 Henne; J. Maguire & Co., 305 F. P. & Callander Co., 319 S. Hill; Loftus, 528 Citizens' Nat'l Bank; A. Wetscher, tract agent, Vermont ave. & 48th st. Phone West 1

PALOMAR

Best home lots for the money; 40 minutes from 6th and Main, on Pacific Electric and Santa Ana electric line. $100 cash, balance to suit purchaser, no taxes. Easiest terms ever offered. ERKENBRECHER SYNDICATE, 122 West Sixth street.

KINGS COUNTY

20, 40 and 80-Acre Tracts as low as $80 an Acre.

GEO. C. PECKHAM & CO.

203-4-5 Union Trust Bldg.

McCARTHY

Valley View Home

On Huntington Drive, 17 minutes from business center. Lots $350 to $500, $10 a month.

Paul H. Blades Co.

427 Security Bldg.

CHINO RANCH LANDS

See exhibit of products at our office. Interesting pamphlet free.

CHINO LAND & WATER CO.

Ground Floor, Pacific Electric Bldg., Sixth and Main Sts.

30 MILES OF IMPROVED STREETS

Monrovia

The most healthful, attractive and convenient suburban city in Southern California.

FOR YOU

5 and 10-acre tracts; richest land in Gabriel Valley. Easy terms. Let us show you.

METROPOLITAN LAND CO.

Selling Agents.

Room 408, Collins Bldg.

Corcoran

Early investors get the benefit of values. Tract being invested around Corcoran, for sale early in September. Rosedale Loan Co., owners and developers, 3rd and Milner, General Agents, 301 Byrne Bldg., City.

FREE WATER

Rich, sandy loam soil; 20 minutes to town; two fast car lines; $10 cash, $10 monthly.

EMIL FIRTH, 319 S. Hill st.

Miramonte

Beautiful, well built up suburb, south of the city limits.

Lots $575 and upward, on easy terms, $10 monthly.

RUFUS P. SPALDING, 1st floor Hellman Bldg. Phone Main 3064.

NAPLES

A. M. & A. C. Pashgian, Sole Agents.

Pacific Electric Bldg. Main 1858.

Frequent [and] Fatal Disease.

good drug store. To avoid the [substi]tution of some inferior pine [product] for Virgin Oil of Pine, it is better [to] purchase each separately and [mix] them at home. The genuine Virgin Oil of Pine is put up only in half-ounce vials, each vial securely sealed [in a] round wooden case with an engraved wrapper showing plainly the name Virgin Oil of Pine, compounded, guaranteed under the Food and Drugs Act of June 30, 1906, Serial No. ... prepared only by Leach Chemical Co., Cincinnati, O.

The oils sold in bulk and cheap imitations put out to resemble Virgin Oil of Pine in name and style of package are ineffective for the reason that they are largely composed of a distillate from pine needles, or leaves, instead of from the pine tree proper. The needle oil is not intended for internal use and when taken internally causes nausea. Its use is mainly confined to the manufacture of soap, and similar purposes.

fun out of saving a dollar a[s] ...
[an]d success is busy planting ...

[T]HE CONTINENTAL BUIL[DING AND LOAN ASSOCIA]TION OF SAN FRANCISCO
[s]uccess comes to him who sa[ves] ...
explaining THE CONTINE[NTAL] ...
[...]ts will be sent

and Loan 6%

[Broa]dway
[...]AL.

[...]D PIANOS
[...]0-1046 South Broadway.

[Den]tist Teeth that fit made by new method. Inv[...] right. Removed to 431 S[...] [cor]ner Fourth and Main.

[...]ct Directory

Vermont Ave. S[...]
Corner Vermont and Vernon ... largest and choicest subdivi[sion] ... southwest.
Large Lots $625 and [up]
E. J. White & Co., 416 Huntington ... J. Maguire & Co., 305 F. P. Fay Bldg. ... & Callender Co., 219 S. Hill st. ... Loftus, 526 Citizens' Nat'l Bank ... A. Wesbecher, tract agent. Office ... ave. & 46th st. Phone West ...

PALOMAR LO[TS]
Best home lots for the price ... utes from 6th and Main, on ... Ana electric line. $100 and up ... terest, no taxes. Easiest terms.
ERKENBRECHER SYNDICATE
122 West Sixth Street

KINGS COUNTY LAN[D]
20, 40 and 80-Acre Tracts ... as $60 an Acre.
GEO. C. PECKHAM & CO.
303-4-5 Union Trust Bldg.

Orange Grove Tract
McCARTHY
LOTS $...
MAIN ...
201 No. Broadway

Valley View Heights
On Huntington Drive, 17 minutes from ... business center. Lots $250 to $500, $20 ... month.
Paul H. Blades Co.
437 Security Bldg.

CHINO RANCH LA[NDS]
See exhibit of products at our office. Interesting pamphlets.
CHINO LAND & WATER CO.
Ground Floor, Pacific Electric ... Sixth and Main Sts.

30 MILES OF IMPROVED STREETS
Monrovi[a]
The most healthful, attractive, convenient suburban city in Southern California.

FOR YOU
... and 10-acre tracts; richest land ... Gabriel Valley. Easy terms. ...
METROPOLITAN LAND CO.
Selling Agents.
Room 408, Collins Bldg.

Corcoran
... early investors get the benefit of ... being invested around Corcoran ... early in September. Security ... Co., owners and developers ... Milner, General Agents ... City.

FREE WATE[R]
... sandy loam soil; 20 minutes ... two fast car lines; $250 ... cash, $10 monthly.
EMIL FIRTH, 319 W. ...

Miramonte Pa[rk]
... beautiful, well built up suburb ... the city line. ... lots $575 and upward, 10 per cent ... monthly.
RUFUS P. SPALDING, owner ... Hellman Bldg. Phones Home ... Main 3764.

NAPLES
A. M. & A. C. PARSONS
Sole Agents
Pacific Electric Bldg.
Main 1888.

"South of the Tehachepi."

NEWS-REPORTS FROM CORRESPONDENTS OF THE TIMES.

AROUSED.

[TO]NGUE LASHED ARE JURYMEN.

[...]AND PAPERS CAUSTIC IN THEIR CRITICISM.

[...] Intense Feeling Caused at [San] Bernardino by Acquittal of [Mrs.] Place at First Hearing Change [of Venue] Will Be Sought for Trial [on Second] Charge.

[SAN] BERNARDINO, Jan. 20.—To-[morrow] morning the trial of M. G. [Place will] commence before Judge P. [...] in the Superior Court. He [is charged] with having in his posses-[sion goods] identified as having been [stolen] from the home of E. H. James [...]. The second trial of Mrs. [...] B. Place, charged with bur-[glary, this] afternoon was set for Feb-[ruary ...] and a venire of 60 talesmen [was] summoned. Attorney F. B. [..., who] defended Mrs. Place at the [first trial,] says he may move for a [change] of venue either to Los An-[geles or] San Diego, owing to the in-[tense feeling] which has been aroused [against] the woman by the newspapers [and the] criticism of the jury who ac-[quitted] her last week by Judge F. F. [Oster,] before whom the case was [tried.]

[S]AVE VALUABLE AREA.

[The Board] of Supervisors this after-[noon awar]ded to the Highway Con-[struction] Company of Redlands the [contract] for constructing the dikes, [and per]forming rock dredging work [necessar]y in the Redlands storm water [system, ...] perfecting the plans out-[lined by] the engineers for the pro-[tection of the] system in that section, the [successful] bid being $5144. Other bid-[ders were:] Pacific Construction Com-[pany of] Los Angeles, $7990; M. D. [... and] L. O. Yount, $6123.28; James [...] Paving Company, $7140; B. R. [... Con]struction Company, Mon-[rovia, $...]. The improvement is aimed [to save] a large and valuable acreage [from damage] by storm waters pouring [from the] Redlands hills.

[CHER]CHEZ LA FEMME.

[... B]ryant, arrested at Colton on [a charge] from Texas, where he is [said to] be wanted as a result of [being mix]ed up in a romance over a [woman, has] retained Attorney R. E. [... in an] attempt to secure his release [on a writ] of habeas corpus, alleging [that he is] being illegally restrained of [his liberty.] Somewhere between here [and Texas] an officer is hurrying to this [city for] the accused. He is several [days away] and may fail to reach [here in time] for the proceedings under [the writ,] which comes before Judge [... to]morrow afternoon at 1:30. [Bryant] claims that his arrest [is merely] on the part of the Texas [officer, who,] he says, is a relative of [the woman in] the case.

[QU]ARREL OVER ESTATE.

[... Mul]vaney has applied to the [Superior Co]urt for a citation against [... S]arah Mulvaney, and her [... E.] B. Morris, who, he al-[leges, are] concealing deeds and notes [of great] value which belong to the es-[tate of his] mother, the late Mrs. Helen [Mulvane]y. Since the mother's death [bad feeling] has sprung up between the [brothers] which led to a personal en-[counter] at the home place between [the brother] and the sister now cited to [court for] the disappearance of the valu-[able pa]pers mentioned. The family is [one of] the oldest in the valley.

[TO] HEAR OTHER SIDE.

[Restore] Harmony Between Ranch-[er] Irvine and the City of Newport.

[NEWP]ORT, Jan. 20.—James Irvine, [...] owner of the great San [Joaquin] ranch, containing over 150 [square m]iles, and the Chamber of Com-[merce may] settle their differences and [work in] harmony in the future. Mr. [Irvine] has been invited to attend the [meeting] of the commercial organiza-[tion of] Newport Tuesday night and [has prom]ised to attend if possible. [For years] there has been considerable [feeling] toward Irvine, who has been [charged with] saying that the sandspit [had] always been a thorn in his [side. Th]ere has been a feeling that the [price wh]ich Irvine asked for subdivi-[ding his] property held back the de-[velopment] of the town. Lately the [refusal] of Irvine in making a State [game pre]serve of the upper bay and [the action] of the City Trustees to [extend the] city limits so as to include [the t]ide-lands and give the city [control] over the waterfront around [the bay] has only made feeling more [bitter.]

[The oth]er day Irvine publicly ex-[pressed] his feeling toward the town. [He said] that he was willing to do his [part in se]curing proposed harbor im-[provements] if he were not antagon-[ized, and] if the present agitation were [stopped] the town need not expect him [to ...]. He said he thought he had [sold] his land reasonably, and in [proof] of the statement cited the fact [that a] large tract on the mesa had al-[ready been] sold and subdivided into [lots.]

[The ma]tter of the game preserve, [Irvine] thinks, is a small matter [to make a] fuss about. He denied the [statements] made in newspaper stories that [he was] instrumental in having the [bay made a] State game pre-[serve, if] possible. He was acting in [good faith,] he said, in establishing the [preserve,] after he had found that such [a law] had been passed. He did not [think the] matter of sufficient import-[ance to] institute a test case, as has [been urged,] to test the validity of the [law.]

[To be] fair, Mr. Irvine says, to [... he will] pay taxes on his unimproved [land] around the upper bay, to [the] sewers and other municipal [improvements on] the sandspit six miles [... It] was following Mr. Irvine's [frank] and outspoken remarks di-[rected to] prominent and influential [men of the] city that the invitation to [attend the] meeting of the Chamber of [Commerce] and discuss their differences [as a basis] of settlement was ex-[tended.]

[REP]UBLICANS ORGANIZE.

[New Coun]ty Central Committee Are [T]aken at Meeting Held in Imperial County.

[IMPERI]AL, Jan. 20.—The first steps [were t]aken toward the formation [of a Rep]ublican party organization in [the Cou]nty of Imperial. When this [county w]as set off from San Diego, [the members] who were within its boun-[daries, members] of the old coun-[ty Republican] Central Committee, [met on] Saturday and appointed [a committ]ee to act with them as [the new] County Republican Cen-[tral Committee.] The body now is com-[posed of L. F.] Farnsworth, Imperial [...; J. R.] Dule, Imperial (in-[side;) ...] Elmer, Brawley; G. E. Irwin, Silsbee; J. J. Collins, Holtville; L. E. Cooley, El Centro; A. M. Shenk, Calexico; C. A. Frederick and H. Malan, Brawley; O. B. Tout and W. F. McCollum, Calexico; J. M. Eshelman and W. E. Wilsie, El Centro; Friend Walker and H. C. Beasley, Holtville; Frank P. Bruner, Hanlon; R. P. Benton and D. McPherron, Imperial (inside;) A. T. Smith, Palo Verde; William Swain, Picacho; Wesley Vanderpool and William Stockton, Silsbee.

HELP! HELP!

RANCHERS THROW OUT LIFE LINE.

WITH REINS AND TWO HITCHING ROPES SAVE LIVES.

Pasadena Youths Whose Boat Overturns in Center of Laguna Lake Are Rescued After Being in the Water Ninety Minutes, by Two Quick-Witted Santa Ana Residents.

SANTA ANA, Jan. 20.—With a life line made of harness lines and two hitching ropes, H. P. Lee and Glenn Lockwood of Santa Ana yesterday hauled two exhausted boys, chilled to the bone, out of one of the Laguna lakes. Lee and Lockwood were returning from Laguna Beach, when they heard cries for help from Raymond S. Baker and William H. Bishop, two Pasadena youths, who had been hanging to their overturned craft for an hour and a half, and were almost dead from cold and fatigue. Lee and Lockwood made their life line, waded out in the water and threw it to the boat, where it was fastened. The two exhausted boys were wrapped in buggy robes and were taken to the home of a rancher, Frank Wayman, where they were given dry clothes.

Baker and Bishop were in the boat, a shaky structure, hunting ducks, when it capsized. Neither could swim. One lost some money and a gold watch. They saved their shotguns.

NEW SCHOOL DISTRICTS.

County Superintendent of Schools W. R. Carpenter has received petitions for the formation of two new school districts and for changing the boundaries of three others. One is Serra, south of San Juan Capistrano, where there are seventeen children who have to drive to school. The other proposed new district is Newport Heights, recently opened up. This would be formed from parts of the Newport Beach and Fairview districts. It is proposed to change the boundaries of Savannah, Cypress and Centralia districts so that a number of residents will be placed nearer schools.

SNEAK THIEVES SNEAK AWAY.

Two watches and a few pocket knives were stolen from A. H. Williams's second-hand store today while the proprietor was in the room at the back. He saw no one enter and no one go away, and the officers have no clew to work on. One of the watches was of gold.

EIGHT BECOME FOUR.

Marriage licenses have been issued here to Oscar J. W. Burg, aged 34, and Myrtle E. H. Machies, aged 23, both of Los Angeles; Charles R. Rime, aged 21, and Edith V. Sutphen, aged 22, both of Los Angeles; William H. Comstock, aged 28, and Sadie May Kent, aged 22, both of Los Angeles; William L. Spencer, aged 38, and Jessie I. Robinson, aged 31, both of Pasadena.

SILENT AS TO MERGER.

Pacific States Telephone Company President Declines to Discuss Subject at San Diego.

SAN DIEGO, Jan. 20.—Henry T. Scott, president of the Pacific States Telephone Company, left for the north today, accompanied by E. C. Bradley, vice-president and general manager; C. M. C. Seeley, assistant division manager, and E. H. Bangs, W. C. Burkett, G. P. Robinson, Harry and William Scott. Mrs. E. C. Bradley also was with the party. Mr. Scott said that the trip here was simply one of inspection, and he would not say there was a movement for the merger of his company and the Home Telephone Company.

ARMY ENGINEER INSPECTS.

Lieut.-Col. F. V. Abbott, head of the military division of the chief engineer's office of the United States Army, was here yesterday, accompanied by Capt. A. A. Fries of the Engineer Corps. He would make no statement for publication concerning his visit other than to say he was preparing data for a report to his superiors in Washington. He devoted all of yesterday to an inspection of Fort Rosecrans, the bay and surroundings.

Col. Abott has visited the Philippines, Hawaii, and every United States fortification on the Pacific Coast. He has made this inspection, which was started 111 days ago, to become familiar with any work that might be recommended at any time in the near future. No site for fortifications on top of the point was picked out, but, should any work be required there, Col. Abbott will have a knowledge of the situation that will enable him to thoroughly comprehend what will be needed.

He will be equipped with information that the Congressional committee will want on all measures affecting work in the West or in the insular possessions of the Pacific.

AGED RESIDENT DIES.

Mrs. Mary J. Winbigler, a resident of the city for twenty years, died yesterday, at her home on F street, aged 83. She was a native of Harper's Ferry, Virginia, and leaves one daughter, Mrs. Belle McComb of Fort Scott, Kan., and a son, Dr. C. H. Winbigler of this city.

SAN JACINTO.

SAN JACINTO, Jan. 20.—Charles A. Auld, a prominent rancher from Winchester, reports that the great grain-growing sections are making a splendid showing, considering the small amount of rainfall for the season, and that with the usual moisture in February, the crops will be well up to the average. The greatest trouble has been that farmers with adobe land have not been able to seed.

Lumber dealers report an exceptionally good business so far this winter, with prospects of an increasing demand for building material during the spring months. One yard reports that it has furnished on an average, since the first of the year, lumber for two houses a day.

A. S. Oswald of Los Angeles has purchased the general merchandise stock formerly owned by J. Fred Hards, and has arrived with his family to take immediate possession. He also bought the Hards residence property on East Main street. Mr. Hards is a pioneer of San Jacinto, having conducted a store here since 1885.

Jack Hopkins has bought the Dr. Blackshaw residence on East Main street for $1600. W. B. Tripp closed the deal this week for the W. K. Thompson cattle ranch near Cahuilla, which consists of 200 acres, with grazing privileges on government lands. J. R. Arnold of Los Angeles has purchased the Daggett two-story brick block on Main street for $5000.

At the annual meeting of the stockholders and directors of the First National Bank, the cashier's report showed the year 1907 to be the best in the bank's history, both as to the volume of business handled and in net earnings. After charging off a number of old losses, it was found that 16½ per cent. had been earned on the capital stock of $50,000. The following directors were elected: C. A. Canfield, Los Angeles; R. J. Waters, Los Angeles; A. G. Hubbard, Redlands; S. H. Herrick, Riverside; John Wentworth, Oak Grove; Charles A. Auld, Auld; Angelo Domenigoni, Winchester; John Shaver, Jackson Hopkins, Z. E. Ladd, San Jacinto. The directors elected as their officers: President, A. G. Hubbard, vice-presidents, John Shaver, Angelo Domenigoni; cashier, C. L. Emerson; assistant cashier, Frank H. Fowler.

SHEATHED.

TO FOLSOM GOES KNIFE WIELDER.

MEXICAN WHO SLASHED INDIAN GETS TWO YEARS.

Novel Society Event Interests Riverside—Gardeners in Gingham Dance With Beauties Dressed to Represent California's Floral Delights.

[BY DIRECT WIRE TO THE TIMES.]

RIVERSIDE, Jan. 20.—[Exclusive Dispatch.] Jesus Delgado, the knife-wielder charged with having assaulted Pablo Siva at Banning last October, was found guilty by a jury in the Superior Court today and was sentenced by Judge Densmore to two years in Folsom. Siva is a Mission Indian living near Banning.

The evidence showed that both men had been drinking brandy furnished by Delgado, and in the quarrel that followed, the latter drew his knife and slashed the Indian seriously in the side and arm.

WEALTH BY THE CARLOAD.

Eighty-eight cars of oranges were shipped East from Riverside last week, making a total of 551 cars for the season. The total lemon shipments for the season amount to seventy-four cars.

GAY IN GINGHAM.

Miss Eugenia Strickler of Uniontown, Pa., a winter guest at the Glenwood, entertained this evening at a garden party which was one of the most novel society functions given at the Mission Inn this winter. Quantities of potted palms and smilax transformed the reception hall into a pretty, green garden, in which Japanese lanterns swung. The girls came dressed as flowers and the men represented gardeners, wearing gingham blouses, overalls and high-topped boots.

STRIKING ENTRANCE.

All of the details were in keeping. A feature was the spectacular entrance of Leonard Joseph of New York. He was dressed as a typical Yankee farmer and came into the hall in a small auto made over into a hay wagon filled with vegetables and chickens. Miss Strickler represented a carnation, Miss Allis Miller was a poinsettia, Miss Lillian Waite, a buttercup, Miss Eva Howe a forgetmenot, Miss Villa Seaton a lavender and Miss Frances Seaton a sweet pea. Many other striking costumes were worn.

DRAMATIC RECITAL.

Miss Hazel Bawden of San Francisco gave a successful dramatic recital this evening in the Young Women's Christian Association auditorium. She was assisted by Miss Laura Gregg, Miss Anne Squire, Mrs. G. E. Tucker and Leonard Coop.

DISCUSS TENNYSON.

Mrs. Stanley Crawford entertained the Socorro Club at its regular meeting this afternoon at her home on Magnolia avenue. Tennyson was the subject of discussion.

CLEANSING.

MAKE RAIDS IN CHANNEL CITY.

PEACE OFFICERS TUGGING FOR MORAL UPLIFT.

"Refreshment" Place Is Visited and Proprietor Is Alleged to Have Been Caught Serving Drinks of Liquor. Steamer Passenger Injured by Sticking Head Through Porthole.

SANTA BARBARA, Jan. 20.—Two raids, one yesterday morning, by Police Chief Ross and the other last night, by Sheriff Nat Stewart, brought consternation to two places widely separated in this vicinity. The first place visited was the refreshment store of Joseph Lornezano, on Hollister avenue. It is a sort of a roadhouse and ostensibly only soft drinks are sold there. But the police have arrested Josph on several other occasions for selling liquor without a license and he has paid fines. Yesterday morning about 10 o'clock Chief Ross, with Capt. Joseph Wylie, drove out to the vicinity of Lornezano's place and descended upon it. They claim to have caught the proprietor in the act of serving drinks of liquor and they arrested him. His preliminary hearing was held this afternoon. He has pleaded not guilty and will fight the case. It means a stiff fine in this instance.

The other raid was upon the Grove House, which, for some months, has gained an unenviable notoriety as the rendezvous for sports and women. Sheriff Stewart went there along in the afternoon. He says he found two young girls leaving the place as he approached and when he entered he found some young women standing at the bar. Drinks of some sort had been served but he says he found no one drinking when he entered. In the evening, about 8 o'clock, with Deputy Sheriff John Arkley, he returned to the place and found several couples there. Some of the men found in the place were of prominent social fame in this city and in one case, with a man of mature years, was a girl in her early 'teens. No arrests were made but the names of all those found in the place were taken. The Sheriff declined to make public any of the names on the ground that no arrests had been made. He said, however, that his findings had been embodied in information placed by him in the hands of the District Attorney. The District Attorney would give out none of the names today on the ground that it might tend to hurt the people's case. It is likely, however, that arrests will follow the Sheriff's raid and the whole story will be aired when the case is brought into open court.

ABOUT ELECTRIC BELTS

Opinions of a Few Who Have Tried Electric Treatment

I used Dr. McLaughlin's Electric Belt about three months and was cured of a torturing backache which had confined me to my bed on several occasion. It is a marvelous remedy.
Fillmore, Cal. JAS. SHIELLS.

Dr. McLaughlin's Electric Belt did me more good in one month than all the drugs I took for years. It cured me of nervousness, vital weakness and rheumatism. FRED BERNSTEIN.
Fullerton, Cal.

I am completely cured of chronic indigestion through the use of Dr. McLaughlin's Electric Belt. My weight has increased 25 pounds.
H. T. PARKER.
"Newberry's," Riverside, Cal.

Electrical treatment has done wonders for me. I used Dr. McLaughlin's Electric Belt and was cured of an old rupture which doctors told me could only be cured by the use of the knife. An operation would have cost $500, so the price I paid for the belt is a mere pittance.
Emmett, Idaho. P. S. VEALY.

Dr. McLaughlin's Electric Belt is all he claims it to be. It cured me of backache, indigestion and weakness.
Searchlight, Nev. O. T. LANDON.

We have used Dr. McLaughlin's Electric Belt for stomach trouble and constipation with best results. We are both completely cured.
MR. and MRS. McDONALD.
Seattle, Wash.

Free to You

Cut out this ad. and mail it to me with your name and address. I'll send you my large illustrated catalogue and prices of electric belts, postpaid free.

Dr. McLaughlin's Electric Belt is the only successful electric belt. It has cures in every town on the map. It cures when doctors and drugs fail.
Electricity cures by removing the cause of disease; by building up new energy and giving nourishment to the body. Drugs don't do that.
My catalogue is absolutely free. Send for it today. Cut out this ad. now.

Dr. M. B. McLaughlin Co.
239 1-2 South Spring Street
LOS ANGELES, CAL.

SOUNDS PUBLIC WARNING!

THE GREAT FER-DON Warns Public Against Irresponsible Practitioners, Who Seek to Further Their Own Interests By Imitating the Methods and Name of the EUROPEAN MEDICAL EXPERTS.

In an interview yesterday, the Great Fer-Don gave out the following statement. "About three months ago," said Fer-Don, "I came to Los Angeles, bringing with me the European Medical Experts, who located in offices at 745 South Main street. I began at that time my system of introducing the Fer-Don Remedies, and located my free show grounds at the corner of Seventh and Spring streets. By using original methods, honest dealings and by showing results publically we have succeeded in interesting many thousands of people in the Fer-Don Remedies, and in the remarkably efficacious treatments of the European Medical Experts.

So great has been our success, that, like mushrooms, imitators have sprung up on all sides, seeking to build up a business upon the foundation we have laid. Irresponsible, ignorant persons indulge in the reprehensible practice of imitating our name and methods.

Taking advantage of the spread of our reputation, these imitators have flooded the surrounding cities and towns with advertising and signs heralding in letters that he who runs may read, the fact that the Great This or That and the Marvelous Medical Experts or the Foreign Medical Experts are in the city, and are doing the same work that is being done in Los Angeles.

These fly-by-night imitators, like parasites, living upon the ideas of others and using our reputation for a leverage power to further their own interest, have positively no connection with the Great Fer-Don and the European Medical Experts. The only offices we have are located at 745 South Main street, Los Angeles, and at 105½ Orange street, Redlands, California, and I will give $1000.00 for the conviction of any person or persons illegally using these names."

"Personally," continued the Great Fer-Don, "the matter does not disturb me, for I realize that imitation is the sincerest form of flattery and that success always attracts substitutors as the electric light attracts the moth, but, as the Fer-Don Remedies and the treatments of the European Medical Experts have really performed a wonderful work in Los Angeles and vicinity, and we have built up a reputation by dealing squarely and by thousands of cures performed, we do not care to have this reputation injured through the faulty and unscrupulous practices of others who trade upon our name and care not for results.

"The European Medical Experts are the only ones who have these treatments and methods brought from Europe, by which they treat and cure chronic diseases. They are the discoveries and users of the Syarthgil treatment, and of the preparations by which they remove tumors, cancers and gallstones, without the use of the knife. Any others who claim to have our treatments are frauds and falsifiers."

A FEW DAYS MORE.

Only a few days more remain in which time the liberal offer holds good. By the terms of this offer all who call before February 1st will be treated for the cost of the medicine alone. There is no charge made for the services of the physicians except the nominal charge of $1.00 for examination to those not holding examination cards. All chronic diseases are treated.

"THE MORNING AFTER."

The depressing effect following a night of conviviality is quickly dispelled by the use of Palmo Tablets. They restore tone to the stomach, soothe the nerves, regulate the kidneys, induce natural, refreshing sleep, and make you look and feel years younger. 50 cents. Book Free.

AT ALL SUN DRUG STORES.

Don't waste money on deceptive advertisers, patronize the Reliable Specialist, Dr. Merrill, of New York University. 27 years' experience. Blood Poison, Varicocele, Stricture, Weakness Piles, and all Genito-Urinary Diseases cured.

Charges reasonable. Consultation free. Rooms 3-4-5, 206½ South Broadway.

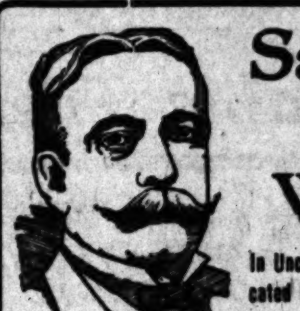

DR. MILES, Master Specialist

Safe, Lasting Cures for Weak Men

In Uncomplicated Disorders My Fee is $10 Pay Me When I Have Cured You

Under my treatment every bit of relief is a part of a permanent cure. That is the only kind of relief I treat for. I, of course, do everything that should be done to ease pain or remove distressing symptoms, but my treatment proper is always directed toward the accomplishment of a thorough and lasting cure. It is one thing to relieve and another thing to cure. Sometimes relief appears to be a cure—for a little while. Then, sometimes, the patient is sorry he was relieved, for there are cases in which treatment that seems to benefit wonderfully brings ultimate injury. My methods are beyond a doubt the most speedy, permanent and safe—methods which cannot possibly produce undesirable results.

Weakness

Functional weakness in men is in reality a comparatively simple ailment and is but a symptom of local disorder, a state of chronic inflammation of the prostate gland. No stimulating treatment, whether internal or locally applied, can do more than excite temporary activity. By my system of local treatment I restore absolutely normal conditions throughout the organs involved, which promptly results in complete and permanent restoration of strength and vigor. This treatment is original with me, and is the only radical and certain cure yet devised.

Varicocele

Varicocele is a relaxation, knotting and twisting of the most vital blood vessels of the organic system. It stagnates the local circulation and interferes with the processes of waste and repair. Neglect brings derangement of functions and injury to the general health. Most physicians resort to surgical operations and hospital treatment. I cure varicocele without operation, pain or detention from business. My cures are absolutely permanent and no ill effects whatever can follow my treatment.

Contracted Diseases

I have reduced the time required for curing contracted disorders about one-half. This is an important achievement. It replaces danger with safety. It removes the infection and inflammation before that vital center, the prostate gland, can become involved. To many men it means the difference between perfect health and a lifetime of misery and functional weakness. My method is mine alone. My treatment is original. In some features it resembles the ordinary. In its chief essentials it is different. In results it is entirely different. It is safe, prompt and thorough.

The above, together with Organic Weakness, Nerve Debilitation, Lost Vigor, Specific Blood Poison, Stricture, Piles and Reflex Ailments, constitutes my specialty and are the only diseases I treat.

Consultation and Diagnosis Free

CONSULTATION FREE—MY HONEST AND CANDID ADVICE COSTS YOU NOTHING. I cheerfully give you the very best opinion, guided by years of successful practice. Men out of town, in trouble, write if you cannot call, as many cases yield readily to proper home treatment and cure.

My offices are open all day from 9 a. m. to 9 p. m. and Sundays from 9 to [...]

The Dr. Miles Co. 453½ South Spring Street Cor. Fifth and Spring Los Angeles, Cal.

Perfect Manhood

Few men pass through life without needing at some period or other the services of a skillful specialist. While venereal diseases and the many serious complications and sequelae they entail are the greatest factors in the causation of ailments peculiar to men, it is well to remember that there are quite a number of both simple and complicated ailments that are strictly non-venereal; and that the fact that a man consults a specialist for men only, does not indicate that he is either a flathead or a roue.

We are well aware of the prejudice that exists in the minds of many people against advertising specialists for men only, and we freely admit that in too many instances the prejudice and suspicion is well founded.

When a specialist, instead of giving a plain, unvarnished statement of fact, preys on ignorance and credulity and brazenly advertises in bombastic fashion to do a number of impossible things, such as curing varicocele without detention from business and without using knife, ligature or caustic; dissolving strictures; curing contagious blood poison in from 60 to 90 days; and never failing to cure a case of weakness, etc., he simply disgusts intelligent men, who know perfectly well that these things cannot be done.

If perchance an intelligent man is inveigled into treating with such a miracle-working specialist, and discovers, as he invariably will do by bitter and expensive experience, that the specialist cannot fulfill his promises and that his business methods are not on the square, he is very apt to severely condemn all advertising specialists for men only, and advise his friends to keep away from them.

In contradistinction to the pseudo specialist and his nefarious methods of business, we earnestly ask ailing men, particularly those who have been discouraged and disappointed by their previous experience, to consult us. Our business methods are absolutely clean; we state the straight, square truth in our announcements; our immense practice is not due to extensive advertising, but in a large measure to the kind recommendation of former patients; we will cheerfully let you interview a number of our former patients (by their kind permission), some of whom treated with us as far back as ten years ago; consultation, examination and expert diagnosis are free in every case, and will not obligate you to take treatment.

Weakness---Its Cause and Only Cure

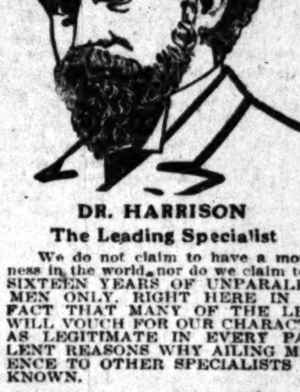

DR. HARRISON
The Leading Specialist

Almost every case of weakness is due directly or indirectly to some abnormal local condition existing at some vital point in the pelvic region. The common causes of weakness are in the first place a congested, inflamed or enlarged prostate gland; in the second place, uncured cases of contracted disorders; in the third place, stricture; in the fourth place, varicocele, and in the fifth place irritation or hyperesthesia of the veru montanum. All these conditions may, of course, be aggravated by excesses and abuses, and complicated by general debility not neurasthenia.

Over ten years ago (as reference to the columns of The Los Angeles Times of that period will prove) we first elaborated and subsequently demonstrated the truth of these theories. Since that time we have cured completely hundreds of the most stubborn cases that ever baffled medical science. Each succeeding year has witnessed still further improvements in our method of treatment and has been marked by still greater triumphs in the completeness and permanency of the cures.

We do not claim to have a monopoly of all the virtue, wisdom and goodness in the world, nor do we claim to work miracles, but WE DO CLAIM THAT SIXTEEN YEARS OF UNPARALLELED SUCCESS AS SPECIALISTS FOR MEN ONLY, RIGHT HERE IN LOS ANGELES, COUPLED WITH THE FACT THAT MANY OF THE LEADING BUSINESS MEN IN THE CITY WILL VOUCH FOR OUR CHARACTER AND ABILITY, STAMPS OUR WORK AS LEGITIMATE IN EVERY PARTICULAR AND FURNISHES EXCELLENT REASONS WHY AILING MEN SHOULD CONSULT US IN PREFERENCE TO OTHER SPECIALISTS LESS WIDELY AND LESS FAVORABLY KNOWN.

Our Practice is Limited to Vital Weakness, Varicocele, Hydrocele Contracted Disorders, Specific Blood Poison, Prostatic, Rectal and Skin Diseases.

Our fees are reasonable. You pay when cured. No charges for medicine. Simple cases cured free. Consultation, examination and expert diagnosis free in every case.

Dr. Harrison & Co.
202½ South Broadway
S. E. Corner Broadway and Second Street.
HOURS: 9-4; evenings, 7-8; Sundays, 9-12.
CALL TODAY. IF YOU CANNOT CALL, WRITE FOR LITERATURE.

Diseased, Weak Nervous MEN CURED $10

VARICOCELE
BLOOD POISON
PRIVATE DISEASES
NERVOUS DEBILITY
CONTRACTED DISEASES
URETHRAL OBSTRUCTION
CURED QUICKLY, SAFELY and SURELY.
Consultation and Examination FREE.
HOURS—8 a.m. to 8 p.m. Sundays, 9 to 1 p.m.
DR. GORDON'S Medical Offices Rooms 8-14, 452½ S. Broadway, Cor. 5th st. Los Angeles, Cal.

No Charge

is made for our services and only a small amount is asked for the medicines in use in your treatment. Sufferers of catarrh should not fail to consult us.
LOS ANGELES MEDICAL INSTITUTE
Fourth Floor Remich Building,
317 SOUTH BROADWAY

We Are Strictly Reliable Specialists

Treating Catarrh, Nervous, Chronic and Private Diseases successfully. No cheap hired doctors—no "fake" company." Consultation FREE.
DRS. SHORES & SHORES
445½ South Spring Street, Los Angeles, Cal.

Weak Men
Come to Me and Be Cured

DR. TAYLOR
The Leading Specialist

Makes a Specialty of the Diseases of Men Only

Lost Vigor, Varicocele, Rupture, Piles, Hydrocele, Organic Weakness, Acute and Chronic Urethral and Prostatic Inflammation.

The failure of others to cure you does not prove your case incurable. I have cured cases of men's diseases that had time after time baffled medical effort and as often been pronounced past relief. The reason for this is that my understanding of diseases of men is complete and accurate and my treatment directed accordingly. If others have failed it is to your best interests to at least consult me.

PAY AFTER I CURE YOU
Consultation Free

Weak and nervous men or those suffering from any private disease should call on me at once. I make absolutely NO CHARGE for a friendly talk, and my advice will be valuable, whether treatment is begun or not. Write if you cannot call. Hours, 9 a. m. to 9 p. m. Sundays, 9 to 12 only.

DR. TAYLOR & CO.,
305½ South Spring Street
COR. THIRD ST., LOS ANGELES, CAL.

A HEAVY HANDICAP

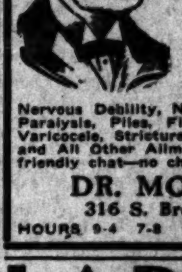

What chance does a weak man stand in the race for success? None. The world has no place for him—does not need him.

I make weak men strong. I invite every man suffering with

Nervous Debility, Nervous Dyspepsia, Paralysis, Piles, Fistula, Hydrocele, Varicocele, Stricture, Blood Poisoning and All Other Ailments to call for a friendly chat—no charge.

DR. MORTON
316 S. Broadway
HOURS 9-4 7-8 SUNDAYS 9-12

LADIES

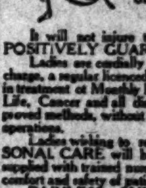

DR. CARTER'S MONTHLY REGULATOR

ALWAYS relieves the most obstinate Monthly Irregularities in a few hours.

It will not injure the most delicate woman and is POSITIVELY GUARANTEED in every case.

Ladies are cordially invited to call and consult free of charge, a regular licenced physician of 25 years' experience in treatment of Monthly Irregularities, Sterility, Change of Life, Cancer and all diseases peculiar to women, by improved methods, without resorting to painful and dangerous operations.

Ladies wishing to remain under the doctor's PERSONAL CARE will be received in their private home, supplied with trained nurses and every convenience for the comfort and safety of patients.

PAINLESS CHILDBIRTH assured expectant mothers. Consultation free and strictly confidential. Hours 9 a. m. to 8 p. m. Sundays 10 to 12 a. m.

DR. AND MRS. CARTER
204 Mercantile Place, over 543 S. Spring Street
Home Phone F8756; Main 4370.

SURE CURE FOR CANCER

Look out for that little sore that does not heal. It does not pain you, therefore you neglect it. Delay is dangerous. Dr. J. H. Powell's Cancer Cure is a sure cure in from 10 to 30 days. We can cure you without fail and without the use of knife, causing no absence from your business. No payments in advance. Consultation free. Call and see us at Dr. Somer's office, Room 214 Currier Block, 212 W. Third st., Los Angeles.

Every Woman
is interested and should know about the wonderful
MARVEL Whirling Spray
The new Vaginal Syringe. Injection and Suction. Best—Safest—Most Convenient. It cleanses instantly.
Ask your druggist for it. If he cannot supply the MARVEL, accept no other, but send stamp for illustrated book—sealed. It gives full particulars and directions invaluable to ladies. MARVEL CO., 44 E. 23d ST., NEW YORK.

For sale by SUN DRUG CO., 324 S. Los Angeles St.

GoatLymph Double Strength Tablets

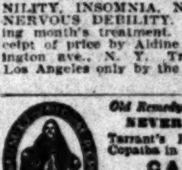

Nature's own remedy for the rejuvenation of weak, nervous, wasted, debilitated systems. Permanently restore VITALITY, whether lost by indiscretion, disease or dissipation. Cure ALL WASTING WEAKNESS, SENILITY, INSOMNIA, NEURASTHENIA and NERVOUS DEBILITY. $2 per box containing month's treatment. Sent postpaid on receipt of price by Aldine Laboratories, 11 Lexington ave., N. Y. Treatise free. Sold in Los Angeles only by the Owl Drug Co.

Old Remedy. New Form.
NEVER KNOWN TO FAIL.
Tarrant's Extract of Cubebs and Copaiba in
CAPSULES.
The tasteless, quick and thorough cure for simple and contagious vaginal and urethral discharges. Easy to take, convenient to carry. Fifty years' successful use. Price $1, at
Boswell & Noyes, 300 S. B'way; Owl Drug Co., 320 S. Spring St., and B'way Cor. 5th; all Sun Drug Company's Stores or mail from The Tarrant Co., 44 Hudson St., New York.

Weak Men and Women
VITALIZ

The new wonderful dry-cell Belt. No bother, just wear it; strongest belt in world. Cures backache, lumbago, kidney, stomach, nervous troubles. Powderful appliance for $5. Come and see our new 1908 Belts; best belts made. All kinds.
F. BRANTVERNE, 1107 Maple Avenue.

McBurney's
Kidney, Bladder and Rheumatism Cure.
One Bottle Cures.
Prepaid $1.50.
All Druggists.
Send 25c in 2c stamps to W. F. M'BURNEY, 2007 Vermont Ave., for a sample bottle.

CALL IT SPITE HOUSE.

(Continued from First Page.)

pointed out to tourists as one of the architectural wonders of Los Angeles.

That is, the storm center was a vacant lot until a very few days ago, barring the intermittent standing room that it afforded for billboards that were more or less obnoxious and evanescent.

SHACK HUGS FINE HOME.

Now the lot is the site of a little old shanty that was pulled up by the roots somewhere in the suburbs and carefully set down as close as possible to the handsome residence of Dr. W. F. Kennedy at No. 1712 West Adams street. If it is to be used as a storehouse for material, the neighbors wonder why it was placed so close to Dr. Kennedy's house.

There has been trouble around and about that corner for many months. It became acute when George J. Cote, a real estate agent, put up a big sign announcing the lot for sale for business purposes. The sign stated that it was a fine location for a bakery, a livery stable or a garage.

A loud protest followed. Owners of property thereabouts insisted that building restrictions prevented the intrusion of business. They got the sign modified slightly as to wording but not as to size.

One night the sign caught fire. Cote says he found it had been soaked with kerosene; looked as if some one had set it afire. Another time the posts supporting the sign were chopped off close to the ground and the board went tumbling. Again it was mutilated in many ways. Cote's office is in the Heilman building. The "man" on the name of the building was painted off and it appeared that the agent's office was down in a place where wooden signs wouldn't last longer than snowballs.

In desperation, Cote built a sign of corrugated iron, still retaining wording objectionable to neighbors. They said it not only offended esthetics but injured the value of their residence properties.

BILLBOARD WINS.

A protest was sent to the Council and it looked for a time as if the sign would have to go, under the billboard ordinance. Then the ordinance was killed and the sign remained.

Finally the iron board was carted away and a smaller one took its place. It read: "Sold." Announcements of real estate sales a few days later indicated that the lot had been bought by Mrs. Fox of Baltimore for $7500.

Now the little shack has been set up on the lot and Cote says it is the intention of Mrs. Fox to build a drug store at the corner, with an L-shaped garage fronting on Adams street and Normandie avenue.

The shack is bad enough, say the neighbors, but they are horrified at the prospect of a business block. In fact, they say it cannot be built under the deed, which, they assert, will cause the building to be set in 25 feet from Normandie avenue and 25 feet from Adams street.

There was another restriction, providing that no building costing less than $2500 could be placed on the property. It is admitted that the term of this restriction expired a year ago. But it is insisted that the regulations as to building lines still hold. This is denied by Cote.

It is true, though, that the shack has been placed back to the Adams-street property line, even if it does hug Dr. Kennedy's handsome home most endearingly.

Notwithstanding the statements that a business block is to be built, a very modest sign of a new agent has appeared on the lot, offering the place for sale.

WEEDS STARTED IT.

"I think this trouble started several years ago, when that lot was covered with weeds, and we endeavored to have it cleared up," said Dr. Kennedy yesterday. "All other places on the street were kept in a neat condition, but this one was neglected. After a long fight, the owner was obliged to clear out the weeds. Then came the signs that marred the neighborhood and made it appear that business houses were to be placed there. This naturally was detrimental to values of surrounding property for residence purposes. People who wanted to sell could not do so to advantage. Now they have put up this shack and conditions are worse than ever.

"It is our belief, though that no business block can be built on the corner for the reason that the deeds fix the building lines so far back from the streets on either side that only a very small area would be left for a building."

There are several other persons in the immediate vicinity who frown not only on the shack but upon the prospect of having a block of stores close by. Dr. J. H. Seymour lives just across the street. Rev. J. M. Huston and Rev. I. L. Spencer, retired preachers of prominence, live within a few steps of the corner. Dr. M. R. Toland's residence is just back of the corner lot. W. A. Barker has a pretty home in the trouble zone. There are many other beautiful residences east and west on Adams street and north and south on Normandie avenue.

It was but a short time ago that the people of West Adams street, in this same vicinity, clubbed together and made up a purse with which to buy a lot at Adams street and Budlong avenue, whereon it was proposed to build a church. The church people got a good-sized bonus for selling out.

Agent Cote thinks the people have no reason to find fault with the situation. He says the building restrictions have expired; that the property can be used for any purpose that may suit the fancy of the owner.

"A block of flats is going up in the same block, at Adams street and Brighton avenue," he said. "There is a butcher shop at that corner. Even the building lines do not hold any more on the lot I have just sold to Mrs. Fox. She is planning to build. I suppose the little house is for the storage of material. Her plan is to build a drug store at the corner and a garage on two sides of it. It is a good location for business."

HARTJE IN HOT WATER.

Conspiracy Charges Will Be Pushed in Behalf of Wife Millionaire Tried to Divorce.

[BY DIRECT WIRE TO THE TIMES.]

PITTSBURGH, Jan. 29.—[Exclusive Dispatch.] August Hartje, who failed to secure a divorce from his wife, Mary Scott Hartje, and must instead answer a charge of conspiracy, will demand that he be given a full panel of jurors. Such a demand is seldom made except in murder cases.

Hartje and his brother-in-law, John H Welshons, and Clifford Hooe, the negro, who was first named by Hartje as co-respondent in his divorce suit, are charged by Mrs. Hartje with conspiracy. Hooe is already in the penitentiary on conviction for perjury. When the State Supreme Court refused permission to Hartje to take his case to the United States Supreme Court, it was reported that the conspiracy cases would be dropped, but Dist.-Atty. Harry Goehring refused to permit this.

The hearing of the conspiracy case will probably be even more sensational than the original divorce case, for in it will be brought out all the allegations of the negro coachman's alleged relations with Mrs. Hartje. The trial is set for February 5.

Hamburger's Hamburger's Hamburger's Hamburger's Hamburger's Hamburger's Hamburger's Hamburger's Hamburger's Hamburger's

"Memorable Tuesday" Extraordinary Values

Hamburger's SAFEST PLACE TO TRADE

A brief mention of values that will have no duplicate in any other local store. Our store axiom

(WHAT OTHERS ADVERTISE, WE SELL FOR LESS.)

Is always in effect regardless of any price named by other stores.

Hamburger's SAFEST PLACE TO TRADE

$8.75 For Choice of 50 Suits Worth $20.00 to $35.00

An offer that is without a parallel in value giving in the history of Los Angeles merchandising; for the reason that there are none of these suits but are worth more than double the price named, while many of them are worth four times as much; no alterations will be made and no phone orders will be accepted, or none sent on approval; the assortment includes just fifty suits that range in price regularly from $20 to $35; handsomely tailored styles in fitted fluffy ruffle and Eton models; all colors in the assortment; the price named is for Tuesday only. Second floor.

$5.00 and $6.00 Waists at $2.98

Extraordinary values for one day; choice taffeta silk or messaline waists in black and colors, handsomely finished with lace insertion and medallions; short or long sleeve style, open front or back; also dainty lace and net waists in white and ecru; each one nicely trimmed to match and silk lined; just 200 of them for Tuesday's sale while they last.

$5.00 Trimmed Hats at $1.95

50 hats for Memorable Tuesday at less than the actual cost of the trimmings alone; included are the season's most popular and becoming shapes, all good colors, black included; trimmed with silk velvet, taffeta and ribbons; also fancy effects and wings; not one hat in the lot that is worth less than $5.

Second Day's Sale 10,000 Yards

Black Silks: Dress Goods

Greatest Values in "Black Goods" Ever Offered to Los Angeles Women

59c FOR 75c 19-INCH BLACK TAFFETA SILK.
$1.09 FOR YARD WIDE BLACK TAFFETA WORTH $1.35.
$1.59 FOR YARD WIDE BLACK CHIFFON TAFFETA WORTH $2.
98c FOR 34-INCH BLACK TAFFETA WORTH $1.25.
69c FOR YARD WIDE BLACK TAFFETA WORTH $1.
$1.29 FOR YARD WIDE BLACK TAFFETA WORTH $1.59.
$1.19 FOR YARD WIDE BLACK TAFFETA WORTH $1.50
$1.69 FOR YARD WIDE IMPORTED BLACK DRESS TAFFETA worth $2.25

"Dollar" Sale "Priestly's" Black Goods

REGULAR VALUES RANGING FROM $1.50 TO $1.75 AND $2.00 A YARD.

PRIESTLY'S $1.50, 40-INCH SILK WARP HENRIETTAS $1.00
PRIESTLY'S $1.75, 44-INCH SILK FINISHED GRANITE $1.00
PRIESTLY'S $1.75, 44-INCH SILK FINISHED MELROSE $1.00
PRIESTLY'S $1.50, 44-INCH OURENS CLOTH, YARD $1.00
PRIESTLY'S $1.50, 44-INCH MIGNONETTE CLOTH $1.00
PRIESTLY'S $1.75, 44-INCH SILK AND WOOL ELOIENNES $1.00
PRIESTLY'S $1.50, 44-INCH SILK LUSTRE, YARD $1.00
PRIESTLY'S $2.00, 45-INCH BARATHEA SILK, YARD $1.00
PRIESTLY'S $2.00, 45-INCH CRYSTAL CREPE, YARD $1.00
PRIESTLY'S $1.75, 44-INCH SHADOW STRIPED SUITINGS $1.00

Soiled Petticoats

50c to $1.00 Saved on Each Garment

During the past week of our big "White Fair," a number of these garments have become sligthly soiled or mussed only from display in windows or on tables; are made of the best materials, finished with deep flounces and fine embroideries, lace and insertion; the entire assortment used for display purposes is grouped for Tuesday's sale at the following prices:

$1.50 Lace and Embroidery Trimmed Petticoats.... $1.00
$1.98 Lace and Embroidery Trimmed Petticoats.... $1.32
$2.50 Lace and Embroidery Trimmed Petticoats.... $1.67
$2.98 Lace and Embroidery Trimmed Petticoats.... $1.99
$3.50 Lace and Embroidery Trimmed Petticoats.... $2.34
$3.98 Lace and Embroidery Trimmed Petticoats.... $2.66

40c Imported Emb. Batiste A full case of these pretty waist goods on sale Tuesday at near to half price; plain white with hair line stripe, small embroidered figures; one of the new and daintiest of shirtwaist materials for spring wear.

15c Embroidery at Yard An excellent assortment of fine cambric and nainsook edges and insertions in dainty patterns, finely gathered in eyelet and embossed effects, perfectly worked edges.

$1.00 for Women's 24-inch Silk Gloves Worth to $2.00 Black and white only; two clasps at wrist and finished with three rows narrow embroidery stitching; double tipped fingers; also in the lot are included two-clasp kid gloves in assorted colors; sizes only in 5½, 5¾, 6, and 6¼.

50c and 59c Gloves at Women's two-clasp lisle gloves in black, and colors; three rows narrow embroidery stitching on back; made of the best lisle

Hamburger's Hamburger's Hamburger's Hamburger's Hamburger's Hamburger's Hamburger's Hamburger's Hamburger's Hamburger's

M. AND M. DINNER.

(Continued From First Page.)

was made by the Journeymen Tailors' Union, and while that strike is still in existence, sufficient labor has been imported from eastern cities to enable the merchant tailors to continue their

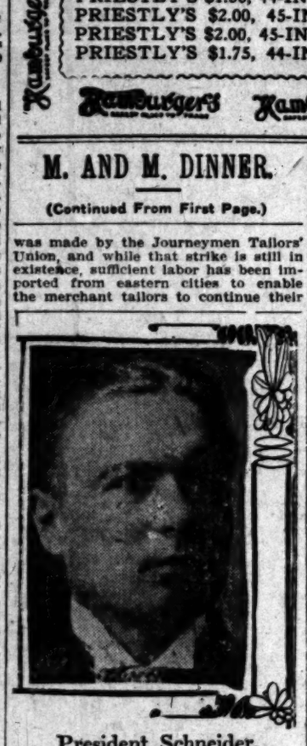

President Schneider,
of the M. & M., whose annual address last night rang with words of business optimism and reiterated the association's firm stand for industrial freedom against labor-union tyranny.

business without interruption or inconvenience. They are to be congratulated and commended upon the patriotic manner in which they have stood together in fighting the battle for independence and American principles.

"During the many months of the strike, when they were somewhat inconvenienced in the conduct of their business, only one firm deserted and proved itself a traitor to the cause.

"In the struggle against the Teamsters' Union and Tailors' Union, this association has given the employers the strong, moral and financial backing to which they were so justly entitled.

LOS ANGELES SHALL BE FREE.

"And a grave problem confronts us now. Heretofore the questions involved between employer and employé have been of a purely local character. During the month of November, however, the American Federation of Labor, at its convention at Norfolk, Va., passed a resolution declaring a tax of one cent a month, per capita, on every member of that organization throughout the United States, for the express and distinct purpose of unionizing Los Angeles. Does this community fully realize and appreciate what that action means? Do the residents of this city recognize that if the programme of the American Federation of Labor is successful, a death blow will be struck at our prosperity and development, and that the greatest asset that Los Angeles has possessed for years will be absolutely wiped out?

"No man, whether engaged in commercial pursuits, or the owner of property, can close his eyes to the realization that if Los Angeles is placed under the yoke of union domination, the greatest factor of her prosperity will be abolished. This, gentlemen, is no idle threat, it is not a dream or a nightmare, but it is an actual condition that confronts us today.

"When the edict of the American Federation of Labor, to unionize Los Angeles, was promulgated, this association considered that action of such vast importance to the entire community that it was decided to raise a defense fund of $100,000 to enable us to combat the demands that a national organization of labor is about to make upon this community.

A BAS GOMPERS.

"Will you allow Samuel Gompers, the president of that federation, to take Los Angeles by the throat and strangle her until every vestige of her industrial and financial life shall have ceased to beat? Will you allow men who have absolutely no interest in this community to dictate to you whom you shall employ and under what conditions? Will you tolerate a condition of bondage, instead of industrial freedom, American independence and liberty?

"Knowing the feeling of every liberty-loving resident of this city on this most vital question, and being guided by the expressions so often and so forcibly repeated by our citizens, for the welfare of the community, I feel justified in answering these questions in the negative.

"But in order to succeed in the policy pursued by this association, in connection with the labor troubles, I cannot too strongly urge you to give, not only your moral but your financial support. We ask you to give not as a contribution but as an investment that will repay you a thousand times for money that you subscribe, and that will keep Los Angeles free from labor domination. And while on this subject, and in order to obviate any wrong construction that may be placed upon the expressions that I have used in connection with this, let me state again, and briefly, the principles for which we are fighting. We demand, and insist upon the 'open shop.'

"What does that term imply? Simply that the employer does not discriminate between union and non-union labor.

"We put into effect that fundamental principle granted by the Constitution of our nation, that every man shall be protected in the pursuit of happiness and personal libery.

"Every honest laborer or mechanic will be employed by our members, if able to perform the duties required, without regard to any affiliation with any organization, whether industrial, religious or secret. To sacrifice those principles would mean to surrender, not only the rights of the mechanic, but the right of the employer to hire the man most suited for his purpose. And let it also be understood that this question does not involve a reduction in wages, for the very fact that the employer is always willing and glad to pay the highest wages to those men who can earn it, and who are, consequently, more valuable to him than the cheaper class of labor.

"The demands of the American Federation of Labor are un-American, unjust and unfair, and must be met by us. Therefore, I say to you again, we will meet the enemy, but we need, in the struggle, your united and solid support." [Applause.]

FIESTA DISCOURAGED.

The speaker stated it was his judgment that it would be inadvisable to give another Fiesta this year, and that unless some special event should arise, none should be held for some time to come.

The members liberally applauded the reference to the effort to be made to induce consumers to patronize home industries, and the coöperation of the association was asked in ridding the city of quasi-charitable schemes.

The report of Perry W. Weidner, the treasurer, showed the balance on hand, January 21, 1907, to be $1275.90; received from the secretary, $6727; paid out on vouchers, $6727.17; balance on hand, January 20, 1908, $1275.73.

Dr. Burdette was greeted most warmly. He started in by a humorous allusion to his own dislike for figures. He said he had always looked up to a manufacturer as a kind of king. "I was never much on figures myself. They always made me swear," he said. "Teacher used to look at my work with despair. I remember one hit that I made on exhibition day. I was told to go to the blackboard and figure out how long it would take to drain Lake Erie through a two-inch pipe, if the water ran into the lake faster than it could be carried through the pipe. I covered that old board with figures, and finally reckoned that it would take about eight minutes."

While he was in the middle of a funny story, a waiter who was passing a second relay of cigars poked one in front of the preacher-humorist's face. Dr. Burdette calmly took the cigar, with the remark, "Yes, I am about to speak on the smoke nuisance." Then he told how the beautiful hills are often obscured by factory smoke, and begged the manufacturers to do away with as much of it as possible.

Attention was called to the Auditorium, which has patent smoke consumers, and it was gently hinted that manufacturers with the welfare of a city beautiful at heart would adopt something of the kind.

The speaker told a baseball story—about the time that Capt. "Pop" Anson of the Chicagos whipped the Philadelphias in the ninth inning. He roused every member present to the highest pitch of enthusiasm, and all were transformed into "fans" while he gave the graphic word-picture of the finish of that memorable game. This little interlude was cheered and applauded to the echo.

Dr. Burdette aptly and tactfully referred to the splendid struggle this city is making for civic freedom, and praised the citizens for their calmness and courage in the recent financial crisis. They keynote of his breezy inspiring address was "Play Ball."

STIRRING APPEAL.

George H. Stewart opened his remarks by lamenting the fact that the previous speaker had culled all the "apples of gold set in something silver." But his words of apology were unnecessary, for he at once launched into a stirring appeal for a free harbor and spoke in behalf of closer relations between shippers and common carriers.

He said that there was unusual interest just now in fortifications to defend the harbors of the California coast. Although the regiments of regulars were in skeleton shape, he knew that the sturdy boys of the National Guard would not fail the State in time of need. In that connection, Stewart urged a movement looking toward the establishment of a permanent armory. He praised the recent organization of the Traffic Bureau of the Jobbers' Association, and stated that it was a step in the right direction.

At the close of his remarks, informal talks were made by various members.

Haytien government forces Sunday attacked the town of St. Mare, which was held by the revolutionists. The revolutionists surrendered after a slight resistance. The government forces then marched toward Gonaives, which was completely surrounded. The government considers the revolution as practically ended.

DESMOND'S

Third and Spring Sts.

Douglas Building

WE WOULD LIKE TO SAVE you from any more disappointments in your clothes by having you come here where you ARE SURE to get what you want at the price you are prepared to pay.

33 1/3% OFF

Regular prices, including every garment in the house. Overcoats, Suits and Tuxedos. POSITIVELY NOTHING RESERVED. Come in as soon as possible. We are still selling our entire stock of Hats, Neckwear, Hosiery, Gloves, Suspenders, Pajamas, Night Shirts, etc., etc., AT A REDUCTION OF

25 Per Cent.

Agency lines alone excepted. It will pay you to buy now even if you put them away.

Printing for Publishers

The magazine publisher who entrusts his printing to this house has the advantage of the largest plant on the Coast at a less expense than if he owned and operated his own printing shop.

Magazines and newspapers, for private concerns, churches, lodges, schools and colleges are produced at the least possible cost.

Art. Dept., Engraving Dept., Printing and Binding Depts.—one management, one profit, one transaction.

Times-Mirror Printing and Binding House 110-112-114 North Broadway

FIRE SALE CONTINUES TO... Smallest Prices You Ever... KAHN'S 457 South Broad...

...SEE... San Dieg... TODAY

Largest and finest... Dinner Se... in Southern Cal... Parmelee-Dohrmann 436-44 South...

Are You Enjo... Send Your Name... Eastern Out... 620 SOU...